Weather Outlook
Tonight
Showers, colder
Temperatures today: Max., 64; Min., 56
Detailed Report on Last Page

The Kingston Daily Freeman

First in News
Local, National, Foreign
Ulster County's Leading
Advertising Medium

VOL. LXXI.—No. 296. CITY OF KINGSTON, N. Y., MONDAY EVENING, OCTOBER 5, 1942. PRICE FIVE CENTS.

RUSSIANS OUTFLANK NAZI POSITION

Stalin Calls for Second Front; Aid to Date Slight

Letter to Correspondent Says Soviet Capacity for Resistance Is Greater Than That of Any Aggressor to Get Control of World Situation

By HENRY C. CASSIDY
Copyright, 1942, by The Associated Press

Moscow, Oct. 5.—The United States and British ambassadors today discussed informally the Stalin letter which called upon Russia's allies to fulfill their obligations fully and on time, and they are expected to seek an explanation of some of its phrases.

The main issue appears to be whether the creation of a second front in 1942, which is generally held by Russians to be an Allied obligation, should be so considered by the governments involved.

The two ambassadors, Admiral William H. Standley and Sir Archibald Clark-Kerr, met at luncheon at Spasso House, the U. S. embassy.

By HENRY C. CASSIDY
Copyright, 1942, by The Associated Press

Moscow, Oct. 5.—Oft-voiced Russian desires for speedy establishment of a second front were given new urgency today by a blunt statement from Joseph Stalin and he called on the Allies to fulfill their pledges of aid fully and without delay.

The help they have delivered to date, he declared, has been comparatively ineffective.

Stalin's statement was delivered in the form of a letter answering three questions submitted to him in writing by this correspondent, chief of the Moscow bureau of The Associated Press, and represented the Soviet premier's first public utterance on the second front issue in more than a year.

The text of the letter, typed on a plain sheet of white notepaper and signed in a bold hand, follows:

"Dear Mr. Cassidy:

"Owing to the pressure of work and my consequent inability to grant you an interview, I shall confine myself to a brief written answer to your questions.

"One: 'What place does the possibility of a second front occupy in the Soviet estimates of the current situation?'

"Answer: A very important place—one might say a place of first rate importance.

"Two: 'To what extent is allied aid to Soviet Union proving effective and what could be done to amplify and improve this aid?'

"Answer: As compared with the aid which the Soviet Union is giving to the allies by drawing upon itself the main force of the German Fascist, the aid of the allies to the Soviet Union has so far been little effective. In order to amplify and improve this aid, only one thing is required: That the Allies fulfill their obligations fully and on time.

"Three: 'What remains of the Soviet capacity for resistance?'

"Answer: I think that the Soviet capacity of resisting the German brigands is in strength not less, if not greater, than the capacity of Fascist Germany or of any other aggressive power to secure for itself world domination.

"With respect,

"J. STALIN."

Translated Into English

This communication, written in Russian and accompanied by an authorized English translation, was handed to me yesterday by Nickolai Palgunov, chief of the foreign press department, only 24 hours after I had submitted my queries at the gate of the Kremlin.

In effect, it confirmed the report which Prime Minister Churchill carried back to Britain after his visit to Moscow in August—that Russia is not satisfied with the support she has been receiving from her Allies.

Stalin himself made no statement after Churchill's visit— in fact his last public reference to the second front question was on November 6, 1941, when he told a meeting of Communist party leaders celebrating the anniversary of the Bolshevist Revolution:

"One of the reasons for the reverses of the Red army is the absence of a second front."

The second front has been a major issue since Foreign Commissar Molotov's visit to London and Washington last May and the subsequent publication of joint American and British communiques announcing that "complete understanding was reached with regard to the urgent tasks of creating a second front in Europe in 1942."

There have been frequent reference to the question since then in the Soviet press, which has reflected the belief that the main obligation of the Allies is the opening of a second front.

The Soviet people learned of their leader's feelings over the lack of a second front and insufficient aid today through Pravda, Communist party organ, which

(Continued on Page Two)

Huge Crowd Jams Into Stadium for Series Fifth Game

Beazley Is Choice for Cards as Southworth Boys Try to Take Title Out to St. Louis

Yankee Stadium, New York, Oct. 5 (AP)—Little Phil Rizzuto, Yankee shortstop, opened today's fifth World Series game with a homerun into the left field stands off Pitcher Johnny Beazley of the St. Louis Cardinals to start the American Leaguers off with a 1 to 0 lead in the game they had to win to keep the series alive. Another near-capacity crowd of almost 70,000 was in the stands.

Yankee Stadium, New York, Oct. 5 (AP)—For the third straight day a tremendous crowd of near-capacity proportions jammed its way into this huge three decked plant today to witness the fifth and possibly deciding World Series game between the St. Louis Cardinals and the Yankees.

Less than an hour before the game was scheduled to start at 1:30 p. m. (E.W.T.) it appeared that it would be possible to play.

Leading by three victories to one, the Cardinals could clinch the championship by winning today.

Johnny Beazley, who defeated the Yanks in the second Series game at St. Louis, was Manager Billy Southworth's choice to try to wrap up the title today. Veteran Red Ruffing, who gave the Yankees their only victory in the opener, returned to the hill to attempt to win his eighth World Series game and keep his team's hopes alive.

With Beazley, a right-hander, going for the Cards, the Yankees retained their regular line-up and batting order, with Red Rolfe at third base.

The lineups:

Cardinals—Brown, 2b; T. Moore, cf; Slaughter, rf; Musial, lf; W. Cooper, c; Hopp, 1b; Kurowski, 3b; Marion, ss; Beazley, p.

Yankees—Rizzuto, ss; Rolfe, 3b; Collenbine, rf; DiMaggio, cf; Keller, lf; Gordon, 2b; Dickey, c; Priddy, 1b; Ruffing, p.

Umpires — Magerkurth (N.L.) plate; Summers (A.L.) first base; Barr (N.L.) second base; Hubbard (A.L.) third base.

First Inning Cardinals

Brown walked on four pitches.

Ruffing also threw two balls to T. Moore but then struck him out with the next three pitches.

On the second pitch, Slaughter grounded into a fast double play, Gordon to Rizzuto to Priddy.

No runs, no hits, no errors, none left.

First Inning Yankees

With the count one and one, Rizzuto lined a home run into the lower left field stands, about 315 feet from the plate.

Rolfe rolled out, Brown to Hopp.

Cullenbine sent a roller down the first base line and Hopp picked it up and beat him to the bag to make the putout unassisted.

DiMaggio lifted an easy fly to T. Moore in left center.

One run, one hit, no errors, none left.

Second inning Cardinals:

Musial popped to Rizzuto near third base.

W. Cooper hit the first pitch for a ground single into center.

Hopp flied to Rizzuto on the edge of the grass in left field.

After taking one strike, Kurowski boosted a fly high into the left field stands only to have it fall

(Continued on Page Two)

U. S. Troops Land in Andreanof Group of Aleutians

United States troops unload equipment on a barren beach somewhere in the Andreanof group of the Aleutian Islands in establishing an advanced base from which to attack the Japanese in the western tip of the island chain. This photo was made from a landing boat. (U. S. Army Signal Corps Photo).

City Scrap Salvage Nets Seven Pounds Per Capita Average

Collectors Pick Up 15 Tons of Metal in Saturday's Search; $834.54 Is Sum Realized

Seven pounds of scrap per person has so far been contributed by the citizens of Kingston in the salvage drive now in progress in the city, according to figures compiled today by Chairman Raymond Rignall of the Kingston Salvage Committee.

Chairman Rignall said that to date a total of 95 tons had been collected, and the total amount of money so far realized from the drive amounted to $834.54.

Saturday the collectors picked up 15 tons of scrap in two wards in the city, and Saturday collections will be made in the First and Twelfth Wards. Air raid wardens in those wards are now busy making a house to house canvass asking the residents of the two wards to gather up what scrap they have which will be collected Saturday.

The collections will be staged rain or shine said Chairman Rignall.

Most of the scrap now being collected is metal and rubber, and the Kingston Salvage Committee is emphasizing that is what is needed most.

With every pound of scrap vitally needed by the government the drive will be continued each week, with the Salvage Committee concentrating collections in two different wards each week.

All of the air raid wardens of the city are assisting in the salvage drive, and each week will make house to house calls urging citizens to collect what scrap they have in the house or on the premises. By this method considerable time is saved as the trucks used in picking up the scrap have a list of houses in each ward where there is metal and rubber to be collected.

Chairman Rignall said that it was interesting to note that the drive to date had averaged seven pounds per person in scrap in Kingston, and that the salvage

(Continued on Page Nine)

Eisenhower Holds His Men by Power Of Personality

American Leader Inspires Confidence of His Own Men and Likewise of British

By DeWITT MACKENZIE
(Wide World War Analyst)

London, Oct. 5 — Because of a new order forbidding American officers above the rank of major to give newspaper interviews, it is impossible to report an interesting chat I had with Lieut. Gen. Dwight Eisenhower, but strictly on my own responsibility I venture to say our two-fisted European commander-in-chief is in damned (if you get what I mean) fine fettle.

It is also forbidden to say exactly where the general has his headquarters. However, it can be stated that I saw him in London, and this being the largest city on earth leaves plently of room for speculation as to his precise place of operation.

One of the world's busiest men, handling one of the world's biggest and most vital jobs, the general still found time to be delightfully cordial. We "talked of many things, of ships and shoes and sealing-wax, and cabbages and kings."

I hadn't met the commander-in-chief before, but I came away with a most comfortable feeling of confidence that our front line offensive against Hitlerism is in strong, capable hands. One recognized, of course, that it is risky to pin faith to first impressions, and I'm reminded of a remark Borah made about F. D. R.

Someone asked the senator if he had heard a certain speech by the President. As I recall it, Borah replied he never dared listen to Mr. Roosevelt because the latter's hypnotic personality was likely to convince hearers against their better judgment.

Well, General "Ike," as the troops call him, has an hypnotic personality. That infectious laugh of his, which sets off to advantage his strong white teeth, is in itself a great asset and is calculated to disarm an enemy.

Still, having seen the way he looks you straight in the eye, having experienced the quickness and logic of his mind, having heard of his good works from close observers, I'm prepared to stick to my first impression.

Must Have Goods

That's the way his men feel about him, too, and it isn't likely any general could hypnotize a whole army unless he had the goods. To make it unanimous you can add that British authorities not only like him but hold him in high esteem as a soldier.

So, having had this glimpse of the general, one no longer is surprised he is commander-in-chief

Byrnes Says Americans Must Wage War Against Cost of Living Increase

Henderson Orders All Rents Back To March 1 Levels; Food Price Restrictions Go Into Effect, Permanent Order Later

Washington, Oct. 5 (AP).—James F. Byrnes, the economic stabilization director, said today that "we at home must unite in waging all-out war against any further increase in the cost of living of the American people."

The director, who resigned from the Supreme Court to take the new post at President Roosevelt's request, asserted that "today some people profit; many more suffer," as he warned "this war must be fought not only upon the battlefield, but upon the home front."

Byrnes talked at the Supreme Court building for news reel photographers before moving his offices to the White House to direct the economic stabilization program, following quick government action designed to halt rises in food and rent costs.

Following up Saturday's order extending price ceilings to 90 per cent of all food products, Price Administrator Leon Henderson, who will help administer the general policies formulated by Byrnes and his economic stabilization board, last night ordered all rents rolled back to their March 1 levels.

The food price freeze, a 60-day emergency order to be followed soon by permanent ceilings for the duration, is effective today. It enjoins all retailers, wholesalers, manufacturers and processors to charge no more than the highest price they charged between Sept. 28 and Oct. 2.

Only important foodstuffs excepted were fresh fish, most fresh fruits and vegetables, and peanuts, which probably will be treated with later on a seasonal basis.

The rent, order, a further carrying out of President Roosevelt's

(Continued on Page Two)

U. S. Submarine Considered Lost

Grunion Is Long Overdue in Pacific; Launched Last December

Washington, Oct. 5 (AP) — The Navy announced today that the submarine Grunion had been overdue in the Pacific for some time and must be presumed lost.

The Grunion, launched at Groton, Conn., last December 22, was commanded by Lieutenant Commander Mannert L. Abele, 39, of Quincy, Mass.

The brief Navy communique did not say how many men were aboard the submarine, but vessels of this class—1,526 tons—carry a normal complement of approximately 65 men.

This was the fifth submarine reported lost by the Navy since the war began—two, the Shark and the Perch, were presumed lost by enemy action when long overdue in the western and southwestern Pacific areas; the S-26 was lost in a collision off Panama and the Sea Lion was demolished at Cavite in Manila Bay to prevent capture.

The text of the brief communique, number 139:

"Pacific area.

"The USS Grunion (submarine) has been overdue in the Pacific for some time and must be presumed to be lost.

"The next of kin of the personnel of the Grunion have been notified."

The Grunion was authorized in 1934, but the contract for her construction was not awarded until August 1, 1940. The keel was laid March 1, 1941, at the Electric Boat Company, Groton, Conn., and she was launched December 22, with Mrs. Stanford C. Hooper, wife of Rear Admiral Hooper, as sponsor.

Commander Abele, who enlisted in the Navy as an apprentice seaman in 1920 when he was 17, and

(Continued on Page Nine)

Finding of Bird Cage Identifies Three in Accident

Searchers Still Hampered in Locating Car and Bodies of Tabasco People in Creek

The finding of a bird cage and one dead canary in the upper reaches of the Ashokan reservoir Sunday has brought positive identification of the occupants of the car which went into the Esopus creek a week ago Sunday carrying with it three aged Tabasco people, Mr. and Mrs. Elmer Vandemark and Miss Mary Terwilliger. The car went through the guard rail at Cold Brook and apparently has been washed down the flood waters of the Esopus to the Ashokan reservoir where additional parts of a Chevrolet car were found Sunday.

At the time Myron Terwilliger loaned his car to Mr. and Mrs. Vandemark on September 27 they had expressed a desire to go to Andes to look for canary birds. The finding of the canary cage yesterday in the creek near the reservoir establishes beyond any question that the car which went into the creek was the Terwilliger car.

As the water in the Esopus drops men from the sheriff's office assisted by State Police and Forest Rangers are making a systematic search of the banks of the creek. On rocks which once were under water and now are beginning to appear above water has been found various pieces of a car. A car key and case with a Yale key and another flat key was found wedged on a rock by searchers. Men covering every foot of the stream banks also have located a latch from the hood of a Chevrolet and also portions of the air cleaner and screen indicating that the car has apparently been pounded to pieces as it was rolled over the rocky bottom of the creek on the flood waters.

The finding of several pieces of the car below the chimney hole at the upper end of the reservoir leads the searchers to believe that the main portion of the car is in

(Continued on Page Two)

Axis Uses Half Million Soldiers

Germans Are Seen as Trying to Get Decision Before Cold Weather

Air Raids Checked

Allies Hold Back All Raiding Planes Over Germany

By CLYDE A. FARNSWORTH
(Associated Press War Editor)

The defenders of Stalingrad, on this the 42 day of flaming siege, were reported to have fallen back somewhat before a determined German drive on a factory settlement there, but official Russian reports said that the Germans were being at least held on all other sectors of the front.

Northwest of the battered Volga Metropolis a Russian attack was said to have improved the flank position against the Germans. Flanking operations by the Red army were designed to pinch off the German forces in Stalingrad before they can be further reinforced.

Sunday dispatches from Stalingrad reported that the German position inside the city was becoming precarious because of insufficient reserves.

From the Mozdok region of the Caucasus a minor Russian success was reported—the repulse of a German column trying to fight its way through a mountain gorge. Stalingrad, however, remained the center of gravity of the whole battle of Russia.

More than a half-million Axis troops, principally German, were engaged in a tremendous effort to win a local decision there before the Germans shift to winter strategy of holding their gains against Russian counter-assaults, this is being increasingly indicated as Germany's intention.

Proclamation Is Given

Communist party leaders at the Stalingrad front sought to buck the defense with a proclamation that "The Fatherland demands that Stalingrad meet all tests no matter how difficult. Stalingrad must hold, no matter what the cost."

The Moscow party newspaper Pravda said that two more infantry divisions and one tank division had arrived recently before Stalingrad, bringing the total Axis forces there to about 35 divisions.

The Germans claimed that infantry and armored formations had progressed deeper into northern sections of Stalingrad, capturing several blocks of houses in street fighting.

The latest indication of Germany's intention to fight a holding campaign in Russia this winter came yesterday in a harvest festival address by Reichsmarshal Goering, No. 2 Nazi, who declared that Germany now knows "what the Russian winter is like. We will be able to stand it better. The enemy may attack all along the front, but he will be cheated at the final point."

The burden of Goering's harangue, obviously designed to bolster German morale, was that the German population would suffer from hunger this winter only after the resources of German-dominated nations had been exhausted.

"It is my wish that the populations of territories placed under our care or conquered by us should not suffer hunger," he said, but added bluntly:

"If difficulties of food supply arise due to measures by the enemy then all should know: If there is hunger, it will be, in no event, in Germany. From now on it must me the unshakeable fact that the German workman and those in Germany are supplied with food the best of all."

This categorical promise was associated with Goering's explanation of failure to shield Germany from allied air attacks. The allies have been bombing Germany at will despite Goering's early boast that no attacker would be able to penetrate the Reich's air defenses.

The reason for this, Goering said, is that the luftwaffe is tied up in Russia. When freed from duty

(Continued on Page Two)

American Children Set Out to Gather Metal Junk Needed for War Production

(By the Associated Press)

A bright-eyed army of America's children set forth today to insure their stake in the future in the best way they know how: collecting scrap.

Millions of them already have been busy harvesting the precious metal junk but now they were massed on a nationwide basis to join the scrap campaign led by the country's newspapers.

State governors have called upon them to do a complete job and, as they went about the search for old metal needed by the mills' war furnaces, they had this assuring word from President Roosevelt:

" I know they'll do their part."

The heritage they sought to keep by sweat and work in the salvage drive was freedom of speech, press and religion.

They remembered that because, sturdy and well-fed, they were a great democratic contrast to the children of Europe where food is scarce and terror strikes by day and night.

(Continued on Page Nine)

Group of French Workers Dispatched To Germany; Some Are Volunteers

Paris, Occupied France, Oct. 5 (AP)—The first contingent of 133,000 French workers scheduled to be sent to Germany under the Vichy government's new compulsory labor program left by train today along with a scattering of volunteers.

This initial trainload included complete factory crews and their foremen, picked in record time from French factories and "designated" for service in Germany. They were ready to go to work immediately as complete units in Nazi plants.

Other departures are expected to follow in quick succession as the government issues rush orders for workers in fulfillment of Pierre Laval's agreement to send three skilled Frenchmen to Germany for every one prisoner of war released by Hitler.

While the train was pulling out Minister Schleier of the German embassy addressed French industrial heads and flayed their luke-

(Continued on Page Nine)

Weather Outlook
Tonight
Showers, colder
Temperatures today: Max., 84; Min., 58.
Detailed Report on Last Page

The Kingston Daily Freeman

First in News
Local, National, Foreign
Ulster County's Leading
Advertising Medium

VOL. LXXI.—No. 296. CITY OF KINGSTON, N. Y., MONDAY EVENING, OCTOBER 5, 1942. PRICE FIVE CENTS.

RUSSIANS OUTFLANK NAZI POSITION

Stalin Calls for Second Front; Aid to Date Slight

Letter to Correspondent Says Soviet Capacity for Resistance Is Greater Than That of Any Aggressor to Get Control of World Situation

By HENRY C. CASSIDY
Copyright, 1942, by The Associated Press

Moscow, Oct. 5.—The United States and British ambassadors today discussed informally the Stalin letter which called upon Russia's allies to fulfill their obligations fully and on time, and they are expected to seek an explanation of some of its phrases.

The main issue appears to be whether the creation of a second front in 1942, which is generally held by Russians to be an Allied obligation, should be so considered by the governments involved.

The two ambassadors, Admiral William H. Standley and Sir Archibald Clark-Kerr, met at luncheon at Spasso House, the U. S. embassy.

By HENRY C. CASSIDY
Copyright, 1942, by The Associated Press

Moscow, Oct. 5.—Oft-voiced Russian desires for speedy establishment of a second front were given new urgency today by a blunt statement from Joseph Stalin and he called on the Allies to fulfill their pledges of aid fully and without delay.

The help they have delivered to date, he declared, has been comparatively ineffective.

Stalin's statement was delivered in the form of a letter answering three questions submitted to him in writing by this correspondent, chief of the Moscow bureau of The Associated Press, and represented the Soviet premier's first public utterance on the second front issue in more than a year.

The text of the letter, typed on a plain sheet of white notepaper and signed in a bold hand, follows:

"Dear Mr. Cassidy:

"Owing to the pressure of work and my consequent inability to grant you an interview, I shall confine myself to a brief written answer to your questions.

"One: 'What place does the possibility of a second front occupy in the Soviet estimates of the current situation?'

"Answer: A very important place—one might say a place of first rate importance.

"Two: 'To what extent is allied aid to Soviet Union proving effective and what could be done to amplify and improve this aid?'

"Answer: As compared with the aid which the Soviet Union is giving to the allies by drawing upon itself the main force of the German Fascist, the aid of the allies to the Soviet Union has so far been little effective. In order to amplify and improve this aid, only one thing is required: That the Allies fulfill their obligations fully and on time.

"Three: 'What remains of the Soviet capacity for resistance?'

"Answer: I think that the Soviet capacity of resisting the German brigands is in strength not less, if not greater, than the capacity of Fascist Germany or of any other aggressive power to secure for itself world domination.

"With respect,

"J. STALIN."

Translated Into English

This communication, written in Russian and accompanied by an authorized English translation, was handed to me yesterday by Nickolai Palgunov, chief of the foreign press department, only 24 hours after I had submitted my queries at the gate of the Kremlin.

In effect, it confirmed the report which Prime Minister Churchill carried back to Britain after his visit to Moscow in August—that Russia is not satisfied with the support she has been receiving from her Allies.

Stalin himself made no statement after Churchill's visit— in fact his last public reference to the second front question was on November 6, 1941, when he told a meeting of Communist party leaders celebrating the anniversary of the Bolshevist Revolution:

"One of the reasons for the reverses of the Red army is the absence of a second front."

The second front has been a major issue since Foreign Commissar Molotov's visit to London and Washington last May and the subsequent publication of joint American and British communiques announcing that "complete understanding was reached with regard to the urgent tasks of creating a second front in Europe in 1942."

There have been frequent reference to the question since then in the Soviet press, which has reflected the belief that the main obligation of the Allies is the opening of a second front.

The Soviet people learned of their leader's feelings over the lack of a second front and insufficient aid today through Pravda, Communist party organ, which

(Continued on Page Two)

City Scrap Salvage Nets Seven Pounds Per Capita Average

Collectors Pick Up 15 Tons of Metal in Saturday's Search; $834.54 Is Sum Realized

Seven pounds of scrap per person has so far been contributed by the citizens of Kingston in the salvage drive now in progress in the city, according to figures compiled today by Chairman Raymond Rignall of the Kingston Salvage Committee.

Chairman Rignall said that to date a total of 95 tons had been collected, and the total amount of money so far realized from the drive amounted to $834.54.

Saturday, the collectors picked up 15 tons of scrap in two wards in the city, and Saturday collections will be made in the First and Twelfth Wards. Air raid wardens in those wards are now busy making a house to house canvass asking the residents of the two wards to gather up what scrap they have which will be collected Saturday.

The collections will be staged rain or shine said Chairman Rignall.

Most of the scrap now being collected is metal and rubber, and the Kingston Salvage Committee is emphasizing that is what is needed most.

With every pound of scrap vitally needed by the government the drive will be continued each week, with the Salvage Committee concentrating collections in two different wards each week.

All of the air raid wardens of the city are assisting in the salvage drive, and each week will make house to house calls urging citizens to collect what scrap they have in the house or on the premises. By this method considerable time is saved as the trucks used in picking up the scrap have a list of houses in each ward where there is metal and rubber to be collected.

Chairman Rignall said that it was interesting to note that the drive to date had averaged seven pounds per person in scrap in Kingston, and that the salvage

(Continued on Page Nine)

Huge Crowd Jams Into Stadium for Series Fifth Game

Beazley Is Choice for Cards as Southworth Boys Try to Take Title Out to St. Louis

Yankee Stadium, New York, Oct. 5 (AP)—Little Phil Rizzuto, Yankee shortstop, opened today's fifth World Series game with a homerun into the left field stands off Pitcher Johnny Beazley of the St. Louis Cardinals to start the American Leaguers off with a 1 to 0 lead in the game they had to win to keep the series alive. Another near-capacity crowd of almost 70,000 was in the stands.

Yankee Stadium, New York, Oct. 5 (AP)—For the third straight day a tremendous crowd of near-capacity proportions jammed its way into this huge three decked plant today to witness the fifth and possibly deciding World Series game between the St. Louis Cardinals and the Yankees.

Less than an hour before the game was scheduled to start at 1:30 p. m. (E.W.T.) it appeared that it would be possible to play.

Leading by three victories to one, the Cardinals could clinch the championship by winning today.

Johnny Beazley, who defeated the Yanks in the second Series game at St. Louis, was Manager Billy Southworth's choice to try to wrap up the title today. Veteran Red Ruffing, who gave the Yankees their only victory in the opener, returned to the hill to attempt to win his eighth World Series game and keep his team's hopes alive.

With Beazley, a right-hander, going for the Cards, the Yankees retained their regular line-up and batting order, with Red Rolfe at third base.

The lineups:

Cardinals—Brown, 2b; T. Moore, cf; Slaughter, rf; Musial, lf; W. Cooper, c; Hopp, 1b; Kurowski, 3b; Marion, ss; Beazley, p.

Yankees—Rizzuto, ss; Rolfe, 3b; Collenbine, rf; DiMaggio, cf; Keller, lf; Gordon, 2b; Dickey, c; Priddy, 1b; Ruffing, p.

Umpires — Magerkurth (N.L.) plate; Summers (A.L.) first base; Barr (N.L.) second base; Hubbard (A.L.) third base.

First Inning Cardinals

Brown walked on four pitches.

Ruffing also threw two balls to T. Moore but then struck him out with the next three pitches.

On the second pitch, Slaughter grounded into a fast double play, Gordon to Rizzuto to Priddy.

No runs, no hits, no errors, none left.

First Inning Yankees

With the count one and one, Rizzuto lined a home run into the lower left field stands, about 315 feet from the plate.

Rolfe rolled out, Brown to Hopp.

Cullenbine sent a roller down the first base line and Hopp picked it up and beat him to the bag to make the putout unassisted.

DiMaggio lifted an easy fly to T. Moore in left center.

One run, one hit, no errors, none left.

Second inning Cardinals:

Musial popped to Rizzuto near third base.

W. Cooper hit the first pitch for a ground single into center.

Hopp flied to Rizzuto on the edge of the grass in left field.

After taking one strike, Kurowski boosted a fly high into the left field stands only to have it fall

(Continued on Page Two)

American Children Set Out to Gather Metal Junk Needed for War Production

(By the Associated Press)

A bright-eyed army of America's children set forth today to insure their stake in the future in the best way they know how: collecting scrap.

Millions of them already have been busy harvesting the precious metal junk but now they were massed on a nationwide basis to join the scrap campaign led by the country's newspapers.

State governors have called upon them to do a complete job and, as they went about the search for old metal needed by the mills' war furnaces, they had this assuring word from President Roosevelt:

"I know they'll do their part."

The heritage they sought to keep by sweat and work in the salvage drive was freedom of speech, press and religion.

They remembered that because, sturdy and well-fed, they were a great democratic contrast to the children of Europe where food is scarce and terror strikes by day and night.

(Continued on Page Nine)

U. S. Troops Land in Andreanof Group of Aleutians

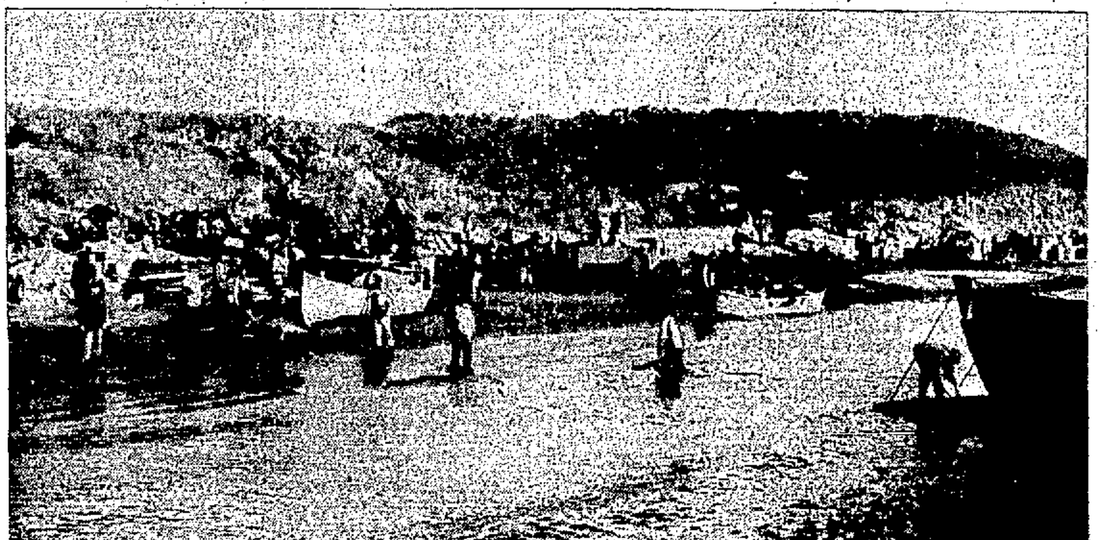

United States troops unload equipment on a barren beach somewhere in the Andreanof group of the Aleutian Islands in establishing an advanced base from which to attack the Japanese in the western tip of the island chain. This photo was made from a landing boat. (U. S. Army Signal Corps Photo).

Eisenhower Holds His Men by Power Of Personality

American Leader Inspires Confidence of His Own Men and Likewise of British

By DeWITT MACKENZIE
(Wide World War Analyst)

London, Oct. 5 — Because of a new order forbidding American officers above the rank of major to give newspaper interviews, it is impossible to report an interesting chat I had with Lieut. Gen. Dwight Eisenhower, but strictly on my own responsibility I venture to say our two-fisted European commander-in-chief is in damned (if you get what I mean) fine fettle.

It is also forbidden to say exactly where the general has his headquarters. However, it can be stated that I saw him in London, and this being the largest city on earth leaves plenty of room for speculation as to his precise place of operation.

One of the world's busiest men, handling one of the world's biggest and most vital jobs, the general still found time to be delightfully cordial. We "talked of many things, of ships and shoes and sealing-wax, and cabbages and kings."

I hadn't met the commander-in-chief before, but I came away with a most comfortable feeling of confidence that our front line offensive against Hitlerism is in strong, capable hands. One recognized, of course, that it is risky to pin faith to first impressions, and I'm reminded of a remark Borah made about F. D. R.

Someone asked the senator if he had heard a certain speech by the President. As I recall it, Borah replied he never dared listen to Mr. Roosevelt because the latter's hypnotic personality was likely to convince hearers against their better judgment.

Well, General "Ike," as the troops call him, has an hypnotic personality. That infectious laugh of his, which sets off to advantage his strong white teeth, is in itself a great asset and is calculated to disarm an enemy.

Still, having seen the way he looks you straight in the eye, having experienced the quickness and logic of his mind, having heard of his good works from close observers, I'm prepared to stick to my first impression.

Must Have Goods

That's the way his men feel about him, too, and it isn't likely any general could hypnotize a whole army unless he had the goods. To make it unanimous you can add that British authorities not only like him but hold him in high esteem as a soldier.

So, having had this glimpse of the general, one no longer is surprised he is commander-in-chief

Byrnes Says Americans Must Wage War Against Cost of Living Increase

Henderson Orders All Rents Back To March 1 Levels; Food Price Restrictions Go Into Effect, Permanent Order Later

Washington, Oct. 5 (AP).—James F. Byrnes, the economic stabilization director, said today that "we at home must unite in waging all-out war against any further increase in the cost of living of the American people."

The director, who resigned from the Supreme Court to take the new post at President Roosevelt's request, asserted that "today some people profit; many more suffer," as he warned "this war must be fought not only upon the battlefield, but upon the home front."

Byrnes talked at the Supreme Court building for news reel photographers before moving his offices to the White House to direct the economic stabilization program, following quick government action designed to halt rises in food and rent costs.

Following up Saturday's order extending price ceilings to 90 per cent of all food products, Price Administrator Leon Henderson, who will help administer the general policies formulated by Byrnes and his economic stabilization board, last night ordered all rents rolled back to their March 1 levels.

The food price freeze, a 60-day emergency order to be followed soon by permanent ceilings for the duration, is effective today. It enjoins all retailers, wholesalers, manufacturers and processors to charge no more than the highest price they charged between Sept. 28 and Oct. 2.

Only important foodstuffs excepted were fresh fish, most fresh fruits and vegetables, and peanuts, which probably will be treated with later on a seasonal basis.

The rent order, a further carrying out of President Roosevelt's

(Continued on Page Two)

U. S. Submarine Considered Lost

Grunion Is Long Overdue in Pacific; Launched Last December

Washington, Oct. 5 (AP) — The Navy announced today that the submarine Grunion had been overdue in the Pacific for some time and must be presumed lost.

The Grunion, launched at Groton, Conn., last December 22, was commanded by Lieutenant Commander Mannert L. Abele, 39, of Quincy, Mass.

The brief Navy communique did not say how many men were aboard the submarine, but vessels of this class—1,526 tons—carry a normal complement of approximately 65 men.

This was the fifth submarine reported lost by the Navy since the war began—two, the Shark and the Perch, were presumed lost by enemy action when long overdue in the western and southwestern Pacific areas; the S-26 was lost in a collision off Panama and the Sea Lion was demolished at Cavite in Manila Bay to prevent capture.

The text of the brief communique, number 139:

"Pacific area.

"The USS Grunion (submarine) has been overdue in the Pacific for some time and must be presumed to be lost.

"The next of kin of the personnel of the Grunion have been notified."

The Grunion was authorized in 1934, but the contract for her construction was not awarded until August 1, 1940. The keel was laid March 1, 1941, at the Electric Boat Company, Groton, Conn., and she was launched December 22, with Mrs. Stanford C. Hooper, wife of Rear Admiral Hooper, as sponsor.

Commander Abele, who enlisted in the Navy as an apprentice seaman in 1920 when he was 17, and

(Continued on Page Nine)

Finding of Bird Cage Identifies Three in Accident

Searchers Still Hampered in Locating Car and Bodies of Tabasco People in Creek

The finding of a bird cage and one dead canary in the upper reaches of the Ashokan reservoir Sunday has brought positive identification of the occupants of the car which went into the Esopus creek a week ago Sunday carrying with it three aged Tabasco people, Mr. and Mrs. Elmer Vandemark and Miss Mary Terwilliger. The car went through the guard rail at Cold Brook and apparently has been washed down the flood waters of the Esopus to the Ashokan reservoir where additional parts of a Chevrolet car were found Sunday.

At the time Myron Terwilliger loaned his car to Mr. and Mrs. Vandemark on September 27 they had expressed a desire to go to Andes to look for canary birds. The finding of the canary cage yesterday in the creek near the reservoir establishes beyond any question that the car which went into the creek was the Terwilliger car.

As the water in the Esopus drops men from the sheriff's office assisted by State Police and Forest Rangers are making a systematic search of the banks of the creek. On rocks which once were under water and now are beginning to appear above water has been found various pieces of a car. A car key and case with a Yale key and another flat key was found wedged on a rock by searchers. Men covering every foot of the stream banks also have located a latch from the hood of a Chevrolet and also portions of the air cleaner and screen indicating that the car has apparently been pounded to pieces as it was rolled over the rocky bottom of the creek on the flood waters.

The finding of several pieces of the car below the chimney hole at the upper end of the reservoir leads the searchers to believe that the main portion of the car is in

(Continued on Page Two)

Group of French Workers Dispatched To Germany; Some Are Volunteers

Paris, Occupied France, Oct. 5 (AP)—The first contingent of 133,000 French workers scheduled to be sent to Germany under the Vichy government's new compulsory labor program left by train today along with a scattering of volunteers.

This initial trainload included complete factory crews and their foremen, picked in record time from French factories and "designated" for service in Germany. They were ready to go to work immediately as complete units in Nazi plants.

Other departures are expected to follow in quick succession as the government issues rush orders for workers in fulfillment of Pierre Laval's agreement to send three skilled Frenchmen to Germany for every one prisoner of war released by Hitler.

While the train was pulling out Minister Schleier of the German embassy addressed French industrial heads and flayed their luke-

(Continued on Page Nine)

Axis Uses Half Million Soldiers

Germans Are Seen as Trying to Get Decision Before Cold Weather

Air Raids Checked

Allies Hold Back All Raiding Planes Over Germany

By CLYDE A. FARNSWORTH
(Associated Press War Editor)

The defenders of Stalingrad, on this the 42 day of flaming siege, were reported to have fallen back somewhat before a determined German drive on a factory settlement there, but official Russian reports said that the Germans were being at least held on all other sectors of the front.

Northwest of the battered Volga Metropolis a Russian attack was said to have improved the flank position against the Germans. Flanking operations by the Red army were designed to pinch off the German forces in Stalingrad before they can be further reinforced.

Sunday dispatches from Stalingrad reported that the German position inside the city was becoming precarious because of insufficient reserves.

From the Mozdok region of the Caucasus a minor Russian success was reported—the repulse of a German column trying to fight its way through a mountain gorge. Stalingrad, however, remained the center of gravity of the whole battle of Russia.

More than a half-million Axis troops, principally German, were engaged in a tremendous effort to win a local decision there before the Germans shift to winter strategy of holding their gains against Russian counter-assaults, this is being increasingly indicated as Germany's intention.

Proclamation Is Given

Communist party leaders at the Stalingrad front sought to buck the defense with a proclamation that "The Fatherland demands that Stalingrad meet all tests no matter how difficult. Stalingrad must hold, no matter what the cost."

The Moscow party newspaper Pravda said that two more infantry divisions and one tank division had arrived recently before Stalingrad, bringing the total Axis forces there to about 35 divisions.

The Germans claimed that infantry and armored formations had progressed deeper into northern sections of Stalingrad, capturing several blocks of houses in street fighting.

The latest indication of Germany's intention to fight a holding campaign in Russia this winter came yesterday in a harvest festival address by Reichsmarshal Goering, No. 2 Nazi, who declared that Germany now knows "what the Russian winter is like. We will be able to stand it better. The enemy may attack all along the front, but he will be cheated at the final point."

The burden of Goering's harangue, obviously designed to bolster German morale, was that the German population would suffer from hunger this winter only after the resources of German-dominated nations had been exhausted.

"It is my wish that the populations of territories placed under our care or conquered by us should not suffer hunger," he said, but added bluntly:

"If difficulties of food supply arise due to measures by the enemy then all should know: If there is hunger, it will be, in no event, in Germany. From now on it must me the unshakeable fact that the German workman and those in Germany are supplied with food the best of all."

This categorical promise was associated with Goering's explanation of failure to shield Germany from allied air attacks. The allies have been bombing Germany at will despite Goering's early boast that no attacker would be able to penetrate the Reich's air defenses.

The reason for this, Goering said, is that the luftwaffe is tied up in Russia. When freed from duty

(Continued on Page Two)

Field Sees Trial As Real Benefit ForAmericanPress

SaysSuccessful Prosecution Would Break 'Monopoly' Hold of A.P.; Uses Carrier Argument

Peterborough, Ont., Oct. 5 (AP)—Marshall Field, published of the Chicago Sun, expressed belief today that successful prosecution of an anti-trust suit against the Associated Press would "prove to be one of the most important moves ever made toward real freedom of the press in American journalism."

The United States government recently filed a civil action against the newsgathering organization charging it was a monopoly. Members of the Associated Press previously had declined to grant a membership to the Chicago Sun.

Addressing the Ontario-Quebec circulation managers convention, Field asserted in his prepared speech that the purpose of the government action was not to dissolve the Associated Press "nor to restrict or injure in any way its free and useful functioning."

"Rather the purpose is to compel the Associated Press to eliminate the monopolistic features of its structure, and become in fact what it is in name; a cooperative organization of American newspapers formed for the purpose of gathering and distributing news."

Field said that just as railroads are common carriers, forbidden to discriminate between persons or places, "so press associations then would be common carriers of news, open on equal terms to all who wish to purchase its services or share in the cost of a cooperative undertaking."

"With news treated as a public utility," he added, "open to all alike, it once more will be possible, as it was in the 19th century, for men of moderate capital to embark upon the publication of newspapers without being choked to death at the outset by a monopolistic discrimination."

The publisher said that among the repercussions from the suit had been a charge that it was designed as an attack upon freedom of the press, adding "in most cases this kind of attack is pure camouflage."

"It is carried on by papers who wish to make sure that their own judgment of this monopoly will not be disturbed by a competitor coming into their field, and lamentably few papers have given the side of the case which I am now describing to you.

"It is, of course, no such thing. Rather it would serve, in purpose and effect, to make the press free by freeing it from monopoly."

One of the reasons why American cities are moving toward a one-paper status, Field said, was what he described as monopolistic discrimination in gathering and distributing news and he added: "Associated Press monopoly is a fundamental drift toward total monopoly in American Journalism . . . A distinct threat to my nation's future."

Field said the Chicago Sun had made every effort to become a member of The Associated Press under existing By-Laws and "further announced its willingness to make any kind of compromise that would be allowed under the By-Laws, and offered $250,000 for the membership owned by the Herald-Examiner, which has no morning paper during the week."

"In other words," he continued, "it was only after every possible effort was made to comply with the existing rules, that the Chicago Sun filed a complaint, realizing that the By-Laws were designed to prevent competition and therefore the Chicago Sun could have no expectation of ever being elected."

Finding of Bird Cage Identifies Three in Accident

(Continued from Page One)

the upper part of the reservoir and down from the chimney hole. The banks of the reservoir are being searched by Troopers and deputies constantly for the appearance of the bodies which probably would soon rise to the surface if free to float.

May Abandon Search

This morning Sheriff Howard C. Anderson said that unless the water of the upper basin was drawn down at least ten or 12 feet within the next few days he feared the search for the bodies would have to be abandoned and expressed the belief that unless the bodies were recovered within a short time they never would be found. Many carp which infest the water he said would shortly dispose of the bodies unless recovered now.

While the water is not raising in the west basin of the Ashokan it is not dropping any appreciable amount and the search is being hampered by the high water, he said. The water must be dropped to a point where it was last week prior to the flood if the work is to progress.

"The only thing the men need now to aid them is the dropping of the water from 10 to 12 feet and unless the water is drawn off soon our work will be at a standstill," Sheriff Anderson said today. He indicated that unless the water is drawn by the opening of the blow-off gates and dropped immediately the only thing the men can do is to patrol the banks and hope that the bodies will come to the surface soon.

State Bank Call

Albany, N. Y., Oct. 5 (AP)—State Superintendent of Banks, William R. White issued a call today for a report from banks, trust companies, industrial banks and private bankers as of the close of business September 30.

George Forecasts Downward Drop In Living Standard

Taxation Will Force U. S. Workers to Pay Huge Sums Under Terms of New Legislation

Washington, Oct. 5 (AP)—Back-straining taxation that will force a downward revision in the standard of living soon was forecast by Senator George (D., Ga.) today as the Senate prepared to receive a new revenue bill calculated to extract more than $26,000,000,000 yearly from citizens.

George, as chairman of the finance committee, was charged with reporting to the Senate a measure containing rates he said were approaching the maximum that could be assessed against individuals and corporations without hampering war production.

At the same time, he told reporters that taxation to enforce loans to the government to aid in financing the war must be enacted by Congress in the near future, adding:

"Every one cent addition that is made to these proposed tax rates for compulsory savings or loans to the government is going to push the standard of living down that much. It can't be escaped. Our living standards will have to change when we go beyond the rates in this bill."

Departing from treasury figures, George estimated that the pending measure would add $9,672,000,000 to the $17,000,000,000 annually taken from taxpayers under present laws. Of this amount, he said $1,772,000,000 would be collected and later rebated to taxpayers after the war, leaving $7,900,000,000 in direct new taxes.

As approved by the committee, the bill would provide for an aggregate rate of 24 per cent on the taxable income of individuals in the lowest brackets, graduated upward to the point where an 82 per cent surtax would be assessed against those with larger incomes. Some corporations would pay up to 90 per cent of their net taxable income.

Reds Outflank Nazi Positions

(Continued from Page One)

there, he promised, Germany will repay the air attacks.

There was a week-end let-up in the allied air offensive from the west but Russian planes, on another sweep into Axisland from the east, were reported to have bombed Bratislava, capital of puppet Slovakia, last night.

The Vichy radio reported the Bratislava attack and said also that German bombers were over Dover, Canterbury and other points of southern England last night. The British said, however, there was "nothing to report."

The land war in Africa was still in the doldrums but there was offensive air action by the allies over the Mediterranean.

Two large enemy supply ships exploded under direct hits from American heavy bombers which raided Axis shipping in Navarino Bay, off Pylos, Greece, by daylight Saturday. They shot down four or five German and Italian fighting planes which sought to intercept them.

British torpedo planes scored a direct hit on a medium-sized merchant vessel Saturday night in raiding an Axis convoy in the Ionian Sea.

The Italians reported destruction of an allied submarine in the Mediterranean by one of their destroyers. But gave no further details.

The Italians claimed and the British conceded destruction of one plane in combat over Malta.

In the Far Pacific war zone, the Australian pursuit of the Japanese back-tracking through the New Guinea mountain jungleland from Port Moresby, had carried into or near the strategic gap in the Owen Stanley range, about 70 miles from Port Moresby.

Where the Japanese might choose to make a stand was a question but the mountain pass, more than a mile high, seemed likely.

A spokesman for General MacArthur said the pursuers had made only slight contact with the enemy. The Australians were north of recaptured Efogi, 64 miles by jungle trail from Port Moresby, the allied base.

The threat to Port Moresby had been for the time dissolved by seven days of consistent, unopposed advance.

Allied airmen further harassed the Japanese line of retreat and made a night smash at the Buka airdrome, at the northern tip of the Solomons. Fires were started near a runway and in dispersal areas and at least one plane was destroyed.

The Joiners

News of Interest to Fraternal Organizations

Mount Horeb Chapter No. 75 R. A. M. will hold its regular stated convocation Wednesday evening, October 7 at 8 o'clock in Masonic Temple, 31 Albany avenue. A large attendance is requested.

Zephaniah Lodge No. 131, B'nai B'rith, will hold its first meeting of the fall season on Tuesday evening at the Kingston Hebrew School at 8:30 o'clock. An interesting program has been arranged and a large attendance is requested.

Kingston Lodge No. 10 F. & A. M. will hold its regular stated communication on Tuesday evening, October 6, at 7:30 o'clock in Masonic Temple, 31 Albany avenue. The Entered Apprentice degree will be conferred. A large attendance is requested.

The average number of red corpuscles in man's blood is 5,000,000,000 per cubic centimetre.

10 Men Are Killed In Botwood Crash

At Least Eight Persons Are Hurt as Plane Falls Into Sea

New York, Oct. 5 (AP)—Details were lacking today concerning the crash of an airplane at Botwood, Newfoundland, Saturday, in which ten men were killed and at least eight persons were injured.

Headquarters of the eastern defense command and the first army, which announced the crash, said there were 37 persons aboard the plane, but did not disclose how many were passengers.

The crash occured Saturday between 5 and 6 p. m., the army announced. Apparently the plane fell into the sea off Botwood since the army's announcement disclosed that the plane's hull was split in the crash and subsequently was towed into shallow water to facilitate salvage operations.

Two of the occupants of the plane were women, but both apparently escaped injury.

The list of dead, based upon reports made to the state departmen by the American Consulate at St. Johns, Nfld., follows:

Captain Dwight .G. Thomas, Lincoln, Neb., Michael C. J. Doyle, Laurelton, N. Y.; John R. Redmond, Jackson Heights, N. Y.; Quentin Moon, Flushing, N. Y.; Daniel Pipoli, the Bronx, N. Y.; C. L. Lansing, New York city; Lieut. Col. James Edward Whittaker, Worcester, Mass.; Captain Harold R. Freckleton Hartford, Conn.; Captain William T. Meyers, Tampa, Fla.; Captain Warren C. Lessing, West Orange, N. J.

War Council Hits At Discrimination

Religious Angle Is Cause of Industrial Order by Frieda Miller

Albany, N. Y., Oct. 5 (AP)—The state war council is taking steps to eliminate religious discrimination in hiring workers by New York's war industries.

Miss Frieda S. Miller, as chairman of the council's committee on discrimination in employment, has issued the first order to the Brewster Aeronautical Corporation of Long Island City to eliminate from job application questions referring to religion.

The only reason given by the company for retaining the question, Miss Miller said, was what she called a "last minute" implication the collection of such information was required by federal authorities. She said such information is not required.

Miss Miller explained the order comes under the provisions of the Civil Rights Law against discrimination by war industries because of race, creed, color or national origin.

Byrnes Says War Against Costs Is Vital to Citizens

(Continued from Page One)

anti-inflation directives, was to be issued today.

All landlords who have raised rents in the last seven months will be asked to reduce them to the March 1 levels.

Henderson said the stabilization order, covering an estimated 80,000,000 householders living outside the 395 defense rental areas already designated, would mean that "the cost of housing to American families—the most important single item in their budget—will be kept stable throughout the war."

In addition to controlling rents, he said existing regulations would be changed to prevent eviction of tenants through the sale of property, except in cases of legitimate real estate transactions or where hardship would result if the property-owner could not regain possession.

Henderson noted what he called "a growing practice of owners forcing tenants to purchase the premises in many cases at exorbitant prices." Declaring this practice frequently was a device to avoid the effect of rent control, he said it must stop.

Enforcement machinery will be set up as rapidly as feasible, Henderson said, and in this connection Paul A. Porter, deputy administrator in charge of rents, indicated that additional funds would be sought for O. P. A. Congress approved only $120,000,000 of its $210,000,000 request last summer.

Stalin Gives Call For Second Front

(Continued from Page One)

carried a frontpage story headlined:

"Answer of Comrade Stalin to question of correspondent of American agency, The Associated Press."

His letter was printed in full but there was no comment.

This was the first time the people had learned of Stalin's views in such strong language.

Ends Furlough

Private Bernard F. Brannen, Jr., son of Mr. and Mrs. Bernard Brannen of 114 Andrew street was home on a furlough visiting his parents and friends. He left Sunday for Moore Field, Mission, Tex., where he is stationed in the air force.

Mrs. Brown Dies

Jersey City, N. J., Oct. 5 (AP)—Mrs. Katherine Brown, 63, first woman Democrat to serve in the State Assembly, died Saturday.

Financial and Commercial

Huge Crowd Jams Into Stadium for Series Fifth Game

(Continued from Page One)

foul by a few yards but then he popped to Gordon.

No runs, one hit, no errors one left.

Second Inning Yankees

With the count one strike and two balls, Keller rolled to Brown and was thrown out.

Gordon grounded to Marion and was thrown out.

Brown threw out Dickey.

No runs, no hits, no errors, none left.

Third Inning Cardinals

Priddy ran over halfway to the Cardinals dugout to make a glove-hand catch of Marion's foul and was cheered by the crowd.

Beazley was called out on strikes, looking at three pitches without taking the bat off his shoulder.

After taking one strike, Brown singled off Gordon's glove.

T. Moore flied to Cullenbine in right.

No runs, one hit, no errors, one left.

Third Inning Yankees

Priddy walked on five pitches.

Ruffing attempted to sacrifice but Hopp fielded the bunt and started a fast double play, Hopp to Marion to Brown who covered first.

Rizzuto flied to T. Moore in left center.

No runs, no hits, no errors, none left.

Fourth Inning Cardinals

On the first pitch Slaughter slammed a home run far up into the lower right field stands, about 375 feet from the plate, and trotted around the bases with the tying run.

Musial looked at one pitch and then flied deep to DiMaggio in right center.

W. Cooper bounced out to Priddy, unassisted.

Gordon threw out Hopp.

One run, one hit, no errors, none left.

Fourth Inning Yankees

Rolfe dragged a bunt down the first base line, beating it out for a single and going on to second as Beazley made a wild throw over Hopp's head for an error.

With the count three balls and one strike, Cullenbine lifted a 400-foot fly to T. Moore in right center and Rolfe ran to third after the catch.

DiMaggio lined the first pitch for a single to left scoring Rolfe.

Keller also hit the first pitch for a slashing single to right sending DiMaggio to third. Manager Southworth came out for a conference with Beazley but left the rookie on the mound.

Gordon struck out on four pitches, the last a good change of pace.

Dickey grounded into a force play, Marion to Brown, catching Keller at second.

One run, three hits, one error, two left.

New York City Produce Market

Dressed poultry unsettled. Fresh: Boxes fowls, 36-42 lbs. 26-27; 48-54 lbs. 28½-29½; 60-65 lbs. 28½-29½. Chickens, broilers, 29½-33; fryers 28½-30; roasters 29½-33; Old roosters 20-22½ turkeys, northwestern, spring, young hens 32-39; young toms 33-40. Ducks, Long Island 20½-22. Frozen: Boxes, fowls, 36-42 lbs. 26-27; 48-54 lbs. 28½-29½; 60-65 lbs. 28½-29½. Old roosters 20-22½. Turkeys, far western, young toms 38-42; northwestern, young toms 35-40.

Live poultry slow. (Grade "A" unless otherwise specified) by freight: Fowls, colored 24; leghorn "B" 20. Pullets, rocks 30. Old roosters "B" 18. By express: Chickens, crosses 27. Broilers, rocks, 27-31, one lot 32, southern "B" 24-24½; crosses 26, some 26½-27; colored southern "B" 22½-23; reds 25; leghorn, southern "B" 25. Fowls, colored "B" 25; leghorn 21-22, southern "B" 20. Pullets, rocks, southern 4 lbs. 32; crosses, 4½ lbs. 31-36, 3½-3¾ lbs, 28-29; reds, 4¼ lbs. and up 31. Old roosters "B" 18. Ducks, southern 20.

Ship Is Torpedoed

Washington, Oct. 5 (AP) — The Navy announced today that a medium-sized American merchant ship was torpedoed and sunk by an enemy submarine in the Atlantic off the northern coast of South America about the middle of September. Survivors have been landed at an east coast United States port.

NEW YORK CURB EXCHANGE QUOTATIONS AT 2 O'CLOCK

Aluminum Corp. of America	94½
Aluminum Limited	67
American Cynamid B	36⅝
American Gas & Elec.	17¾
American Superpower	
Ballanca Aircraft	
Beech Aircraft	10⅛
Bliss, E. W.	13⅛
Carrier Corp.	
Central Hudson Gas & Elec.	
Cities Service	
Creole Petroleum	15
Electric Bond & Share	1½
Ford Motor Ltd.	
Glen Alden Coal	13⅞
Gulf Oil	32¼
Hecla Mines	
Humble Oil	58¼
International Petroleum Ltd.	11⅜
National Transit	
Niagara Hudson Power	
Pennroad Corp.	3½
Republic Aviation	
St. Regis Paper	1⅜
Standard Oil of Kentucky	12⅛
Technicolor Corp.	
United Gas Corp.	¾
United Light & Power A.	
Wright Hargraves Mines	

New York, Oct. 5 (AP)—Scattered spots of strength remained in today's stock market but assorted climbers of the past several weeks were subjected to moderate profit taking pressure.

The direction, slightly upward at the opening on fairly fast dealings, turned a bit foggy later and, near the fourth hour, trends were well mixed. Activity slowed.

Commodities dipped as the anti-inflation drive got under way. Bonds steadied with carrier loans still selectively in favor.

Among stocks American Telephone pushed up briskly. Resistant also were Texas Co., Standard Oil (N. J.), Westinghouse, General Electric, Union Carbide, J. C. Penney and International Nickel. Losers most of the time included Santa Fe, Great Northern, Atlantic Coast Line, U. S. Steel, Bethlehem, Chrysler, General Motors, United Aircraft, Anaconda, Sears Roebuck, Sperry and Goodrich.

Quotations by Morgan Davis & Co., members of the New York Stock Exchange, 60 Beaver street, New York city, branch office, 48 Main street, R. B. Osterhoudt, manager.

QUOTATIONS AT 2 O'CLOCK

Alleghany Ludlum Steel	18¾
American Airlines	42⅝
American Can Co.	66
American Chain Co.	18⅝
American International	3⅞
American Locomotive Co.	8½
American Rolling Mills	10⅝
American Radiator	5½
Am. Smelting & Refining Co.	40⅞
American Tel. & Tel.	122
American Tobacco Class B.	42¾
Anaconda Copper	27⅜
Atch., Topeka & Santa Fe.	52⅞
Atlantic Refining Co.	17½
Aviation Corp.	3½
Baldwin Locomotive	13⅜
Baltimore & Ohio Ry.	3⅞
Bell Aircraft	15
Benedix Aviation Co.	35⅝
Bethlehem Steel	58
Briggs Mfg. Co.	20
Burroughs Adding Mach. Co.	8¼
Canadian Pacific Ry.	5¾
Case, J. I.	69⅞
Celanese Corp.	22
Cerro DePasco Copper	33¾
Chesapeake & Ohio R. R.	32¾
Chrysler Corp.	63½
Columbia Gas & Elec.	1¼
Commercial Solvents	9⅞
Consolidated Edison	13½
Consolidated Oil	6¾
Continental Oil	24⅝
Continental Can Co.	23⅞
Curtiss Wright Common	8⅜
Cuban American Sugar	7
Del. & Hudson	10¾
Douglas Aircraft	69⅛
Eastern Airlines	28¼
Eastman Kodak	136
Electric Autolite	27¾
Electric Boat	12⅜
E. I. DuPont	121¼
General Electric Co.	28⅝
General Motors	39⅞
General Foods Corp.	33⅜
Goodyear Tire & Rubber	22¾
Great Northern, Pfd.	24⅛
Hercules Powder	62
Houdaillie Hershey B	9⅞
Hudson Motors	4⅜
International Harvester Co.	50
International Nickel	29⅛
International Tel. & Tel.	3⅞
Johns-Manville & Co.	60½
Jones & Laughlin	21⅛
Kennecott Copper	31¾
Lehigh Valley R. R.	3½
Liggett Myers Tobacco B.	57⅜
Loews, Inc.	44⅜
Lockhead Aircraft	22
Mack Trucks, Inc.	30⅜
McKesson & Robbins	12¾
Montgomery Ward & Co.	31¼
Motors Products Corp.	10⅛
Nash Kelvinator	6⅜
National Can	4¾
National Power & Light	1⅞
National Biscuit	15½
National Dairy Products	15⅜
New York Central R. R.	11
North American Co.	8
Northern Pacific Co.	7¼
Packard Motors	2¼
Pan American Airways	20⅞
Paramount Pictures	17
Pennsylvania R. R.	23⅞
Pepsi Cola	23
Phelps Dodge	25⅝
Philips Petroleum	41⅛
Public Service of N. J.	10½
Pullman Co.	26⅝
Radio Corp. of America	3½
Republic Steel	16
Reynolds Tobacco Class B.	22⅜
Sears Roebuck & Co.	54½
Socony Vacuum	8¼
Southern Railroad Co.	17½
Standard Brands Co.	3¼
Stan. Gas & El. Co. 6% Pfd.	
Standard Oil of N. J.	41⅜
Standard Oil of Ind.	25
Studebaker Corp.	4⅝
Texas Corp.	39
Texas Pacific Land Trust	
Timken Roller Bearing Co.	38¾
Union Pacific R. R.	82½
United Gas Improvement	4
United Aircraft	30¼
U. S. Cast Iron Pipe	25¼
U. S. Rubber Co.	22⅜
U. S. Steel Corp.	50⅛
Western Union Tel. Co.	29⅝
Westinghouse El. & Mfg. Co.	74¾
Woolworth Co., (F. W.)	28½
Yellow Truck & Coach	12⅞

About the Folks

Mrs. Ralph Gardner of 192 Washington avenue is convalescing at the Benedictine Hospital where she underwent an operation last week.

Treasury Receipts

Washington, Oct. 5 (AP)—The position of the Treasury October 2: Receipts $26,796,983.37; expenditures $190,916,383.99; net balance $4,021,078,508.49; working balance included $3,258,595,122.45; customs receipts for month $1,544,301.91; receipts for fiscal year (July 1) $3,899,831,773.55; expenditures for fiscal year $16,777,070,271.00; excess of expenditures $12,877,238,497.45; total debt $91,197,543-265.67; increase over previous day $45,740,798.56; gold assets $22,-754,036,186.12.

N.L.R.B. Holds Kellburn Hearing

Effort Is Made to Learn Whether Local 165 Is Bargaining Agent

A hearing was held in the supervisors room at the courthouse this morning to determine whether or not the recently chartered Local 165 of the International Ladies Garment Workers Union has been selected by workers at the plant of Kellburn Manufacturing Co., Saugerties, as their bargaining agent.

James C. Paradise is presiding as hearing commissioner for the National Labor Relations Board, which is conducting the investigation.

The company is being represented by Attorney Leo S. Sherman of New York city. Sol D. Kapelsohn of Isserman, Isserman & Kapelsohn, Newark, N. J., is the attorney for the union.

Moves to organize the workers at the Kellburn plant have been under way for a month or more past and during that time grievances over the alleged discharge of workers have been voiced. The management of the company has claimed that workers have been discharged at times because they had proved to be incompetent and that there had been loss through work that had been spoiled and would not pass inspection.

The situation reached a pass on September 18 when a considerable number of the employes staged a walk-out—I. L. G. W. headquarters in Kingston stated that 80 per cent of the plants employes had joined in the walk-out. At the same time the manager for the Union in this district stated that the walk-out was unauthorized. The discharge of employes, which it was stated had reached a total of 13 up to the time of the walk-out, was given as the main reason for the action.

Verne T. Rathburn, president of the Kellburn Co., was the first witness called at the hearing this morning. He was questioned as to the set-up of the company. Asked as to the amount of contracts the company held, he refused to answer on the ground that it was confidential information.

Jacob J. Schneider, organizer for the I. L. G. W. testified that the immediate cause of the walk-out on September 18 was the discharge of Ira White, a union member. He said that made a total of 13 workers who had been discharged. He said that the walk-out was a spontaneous demonstration, that no strike had been called by the union and that the workers had quit without orders from the union.

He said that about 84 workers had joined in the walk-out and that his count of employes going in and out of the plant during and after the walk-out showed that approximately 17 employes had returned to work.

Schneider testified that he had a conference with President Rathburn on August 31, at which time eight employes had been discharged, and that at that time Rathburn maintained that the union did not represent a majority of the workers in the plant.

Reference was made to 67 union application cards which had been signed by workers, but Commissioner Paradise ruled that the determining of membership in the union, on the basis of cards signed, was not a part of the present proceedings.

Morton Goodman, manager of the Hudson Valley District of the I. L. G. W., told of a meeting with President Rathburn on the afternoon of September 26. Among those present were a member of the U. S. Conciliation Service, a member of the War Production Board and an officer from the Quartermasters Corps, U. S. Army.

He said that President Rathburn was told that at a meeting of the strikers held that morning there had been a unanimous vote to return to work. He claimed that the workers had listened to a plea that they were engaged in essential war work and that they had then voted to return to work unconditionally, pending a hearing of their claims by the N. L. R. B. Goodman testified that Rathburn would give no answer to the employes who had walked out, that he said "I am in no position to give an answer at this time," and that he would not fix any date at which time he would give them an answer. Goodman said that in all there were 86 workers joining in the walk-out, two having since joined the Army. None of them has gone back to work, he said, adding, "we consider all of them members of the Union."

Cities and Towns To Get Gasoline

Albany, N. Y., Oct. 5 (AP)—Nearly 2,000,000 gallons of state-purchased gasoline will go to more than New York 20 cities, towns, villages and scores of school districts.

They are participating under a 1942 law authorizing mass buying of various commodities by the state to give political subdivisions benefits of state contract prices.

Socony-Vacuum Oil Company and Sinclair Refining Company are sharing in the contracts, per-gallon prices ranging from 9.39 to 10.98 cents.

Oil Catches Fire

A carelessly thrown lighted cigarette or match is thought by the fire department to have caused drums of kerosene oil to catch fire at 5:45 o'clock Sunday afternoon in the rear of the Epstein drug store at 594 Broadway. The fire department responded to an alarm and soon brought the fire under control. The wooden platform on which the drums stood was damaged by fire and 80 gallons of kerosene oil destroyed. In addition to the drug store the first floor of the building is occupied by the Guarantee Auto Supply store.

Local Death Record

Funeral services for Louis Guido will be held from the home, 164 Hasbrouck avenue, on Tuesday morning at 9 o'clock and thence to St. Mary's Church where at 9:30 o'clock a requiem Mass will be offered with burial in St. Mary's cemetery. Mr. Guido for many years was an active member of the St. Liberata Society of East Kingston.

Frederick Hussman of Creek Locks died at the Benedictine Hospital Sunday after a brief illness. Besides his wife he is survived by a sister, Mrs. Lillian Haughey of Garden City. Before removing to Creek Locks, the deceased was a mail carrier in Brooklyn. Funeral services will be held from his late residence Wednesday afternoon at 2 o'clock. Burial will be in the Rosendale Plains cemetery.

William Dixon, a former resident of Saugerties, died at his home in Little Ferry, N. J., on Friday evening from the effects of a stroke he suffered a few days ago. Mr. Dixon was in his 70th year. He had been employed in the grocery department of R. H. Macy & Co., New York city, for the past 37 years. A wife and two daughters, Eleanor and Marie, of Little Ferry, and two brothers, Robert Dixon and Charles Dixon, and also an aunt, Mrs. Ella Gillmore, of Saugerties, are the surviving family.

Funeral services for Mrs. Andrew J. Wilbur, who died here suddenly last Wednesday took place Saturday afternoon in the chapel of the Henry J. Bruck Home for Funerals. 27 Smith avenue, with the Rev. H. Victor Kane, of the Albany Avenue Baptist Church, officiating. The rites were largely attended by relatives and friends, and many beautiful floral tributes were sent in memory of Mrs. Wilbur, who was deeply mourned. The burial took place in the Wiltwyck Cemetery, Pastor Kane, invoking the committal.

Following a Requiem Mass for the repose of his soul in the Church of St. Ann, Sawkill, the burial of James J. Walsh, former resident of Sawkill and Kingston, took place in the family plot in the church cemetery. Mr. Walsh, died suddenly at his home in Baltimore, Md., last Friday. His body was brought here by the Henry J. Bruck Home for Funerals and reposed in the Funeral Home at 27 Smith avenue, where relatives and family friends called to pay their last respects. The Mass was celebrated by the Rev. J. Warren Hughes, who also imparted the final absolution at the grave.

Mrs. Elizabeth McAuliffe, wife of the late Patrick McAuliffe, formerly of West Hurley, died at her home, 114 Wall street, early this morning, following a protracted illness. Surviving are two daughters, Marguerite, at home, and Mrs. Rufus Smedes of Prattsville, and one son, Joseph McAuliffe. Also surviving is one granddaughter, Evelyn Smedes, of Prattsville. Her funeral will be held from the late home, 114 Wall street, Thursday morning at 9:30 o'clock, thence to St. Joseph's Church, where at 10 o'clock a high Mass of requiem will be offered for the repose of her soul. Burial will be in the family plot in St. Mary's Cemetery.

Deborah S. Barnhart, widow of James M. Barnhart, died early Saturday evening at the home of her daughter, Mrs. Ruth LeFever, of Bloomington. Born in High Falls she had resided there most of her life and was a member of The Clove Reformed Church. Besides her daughter she is survived by two sons, Jesse of Stone Ridge, and Harry M. Barnhart of Kingston; one sister, Miss Jessie Snyder of Bakersfield, Cal.; three grandchildren, several nieces and nephews. Friends may call at the home of her daughter, Mrs. Ruth LeFever of Bloomington where funeral services will be held Tuesday afternoon at 2 o'clock. Burial will be in Kyserike cemetery.

Alice Chapman, wife of David Chapman, of Newark, N. J., died here early this morning. Mrs. Chapman was a daughter of the late John and Ellen Dolan Mullholland, and formerly resided in this city. In addition to her husband she is survived by two daughters, Miss Eleanor Chapman, of E. Orange, N. J., and Mrs. William Doyle of W. Orange, N. J., a sister, Mrs. Margaret Pendill, of this city, and a brother, Charles Mullholland, of New York city. The funeral will be held from the Henry J. Bruck Home for Funerals, 27 Smith avenue, Wednesday morning at 9 o'clock, thence to St. Mary's Church, where a high Mass of requiem will be offered for the repose of her soul at 9:30 a. m. Burial will be in the family plot in St. Mary's Cemetery. Calling hours any time.

Funeral services for the late Daniel Raymond Gerow of New Paltz, who died of a heart attack Wednesday Sept. 30, at the home of his sister Mrs. Augusta Gerow Johnston, at Plattekill, was held Saturday afternoon in the Johnston home. The Rev. Leo Benjamin, pastor of the Plattekill Methodist Church officiated, and burial was made in the Friends Cemetery, Plattekill, under direction of Sutton Brothers, Clintondale. The deceased was born in Plattekill, a son of the late Samuel and Mary B. Gerow, and was 76 years of age. He is survived by his widow, Jennie LeFevre Gerow, two daughters Mrs. Thomas Burke of Leonia, N. J., and Mrs. John Lathrop of New Paltz, also two sisters Mrs. Enoch Carpenter of Milton, Mrs. M. Augusta Johnston of Plattekill.

President to Speak

Washington, Oct. 5 (AP)—President Roosevelt will appeal in a radio address tonight for support of the annual mobilization for human needs. He will speak at 10:50 p. m., Eastern War Time, for approximately three minutes, during a program launching the regular fall campaign for funds for community chests in cities over the country.

Conviction Upheld

Washington, Oct. 5 (AP)—Conviction of Jarvis Catoe, 36-year-old negro, on charges of criminally attacking and killing Mrs. Rose Abramowitz was upheld today by the U. S. Court of Appeals. Catoe, under indictment on charges of committing four other criminal assaults and killings, has been sentenced to death in the electric chair on November 20.

DIED

BARNHART—At Bloomington, N. Y., October 3, 1942, Deborah S. Barnhart, mother of Ruth S. LeFever, Jesse D. Barnhart and Harry M. Barnhart, sister of Miss Jessie Snyder, grandmother of Harry, Dennis and Frances Barnhart.

Friends may call at the home of her daughter, Mrs. Ruth LeFever, Bloomington, where funeral services will be held Tuesday at 2 p. m. Relatives and friends invited. Interment in Kyserike cemetery.

CHAPMAN—Alice (nee Mullholland) on Monday, October 5, 1942, wife of David Chapman, of Newark, N. J., mother of Miss Eleanor Chapman, of E. Orange, N. J., and Mrs. William Doyle, of W. Orange, N. J., sister of Mrs. Margaret Pendill, of Kingston, and Charles Mullholland of New York city.

Funeral will be held from the Henry J. Bruck Home for Funerals, 27 Smith avenue, Wednesday morning at 9 o'clock, thence to St. Mary's Church where a high Mass of requiem will be offered for the repose of her soul at 9:30 a. m. Interment in St. Mary's Cemetery.

HERCHENROEDER — Anna E., (nee Grauer) on Friday, October 2, 1942, wife of Frederick F. Herchenroeder of Shokan, N. Y., mother of Mrs. Harry Styles of Kingston and Frederick Herchenroeder of New York, sister of Mrs. J. O'Brien, Mrs. G. Herlotz and Mrs. Catherine Schaaf of New York.

Funeral will be held from the Boyertown Chapel, 188th street, New York city, Tuesday morning at 9 o'clock. Interment St. Michaels cemetery, Astoria, L. I.

HUSSMAN—On Sunday, October 4, 1942, Frederick, beloved husband of Elizabeth and brother of Mrs. Lillian Haughey.

Funeral service at his late residence, Creek Locks, Wednesday, at 2 p. m. Interment in the Rosendale Plains cemetery.

Attention Officers and Members of Kingston Lodge No. 10, F. & A. M.

Members of Kingston Lodge No. 10, F. & A. M., are requested to meet at the Masonic Temple at 6:45 Tuesday evening for the purpose of proceeding to Creek Locks, where at 7 o'clock funeral service will be held for Frederick E. Hussman, a member of Oltmans Lodge, No. 446, of Brooklyn.

GORDON A. CRAIG,
Acting Master.
THOMAS LEBERT,
Secretary.

McAULIFFE—In this city, Monday, October 5, 1942. Elizabeth Mc Auliffe, wife of the late Patrick Mc Auliffe; loving mother of Marguerite Mc Auliffe, Mrs. Rufus Smedes of Prattsville, N. Y., Joseph Mc Auliffe and grandmother of Evelyn Smedes of Prattsville.

Funeral will be held from the late home, 114 Wall street, Thursday morning at 9:30 o'clock thence to St. Joseph's Church where at 10 o'clock a high Mass of requiem will be offered for the repose of her soul. Interment in St. Mary's cemetery.

Evening Verse
(For Your Scrapbook)
By DANIEL J. O'CONNOR

COLUMBUS DAY

The greatest men of all, it seems
Are they who actuate their dreams—
Who dare to vision far beyond
The years that mark their earthly bond.

Columbus dreamed—as you and I
He watched the sea caress the sky
And in his heart he made a pledge
To sail the blue horizon's edge.

But idle dreaming wouldn't do
For work alone makes dreams come true;

He faced the task of ships and men
To brave the shores beyond their ken.

Today we pause throughout the land
Where peace and freedom take their stand
To honor one whose vision brought
Fulfillment of those blessings sought.

And thus we hail a man who dreamed
Who carried out the things he schemed
And gave to us the chance to say
A grateful word "Columbus Day."

A. Carr & Son
MORTICIANS

Local Draft Board Lists Recent Classifications

The following is a list of recent classifications by the local draft board:

3A

1389 Jason Warren Stockbridge
11906 Arthur Henry Short
601 Paul Joseph Celuch
326 Cleon Vincent Kelly
11806 Louis M. Straley, Sr.
1878 Bert Demoney Blatchley
10907A DeForest Shaver
11116A Frank Fiore

2B

1967 Edward Joseph Roach
1868A John Henry Morris
3092 Joseph Edward Coffey

4F

1032 Clarence David Ponds
26 Scott Robbins
462 James Edward Jones
124 Jimmie Womack
19 Joseph Howard Messinger

1C

2973 William J. Cranston, Jr.
11763 Clayton Francis Bruck
11345 Edward John Gross
718 Herman Lurie
2026 Leonard Joseph Corcoran
11856 John Edward Kiernan
11932 Joseph T. Saulpaugh
474 Kenneth John Dittus
11825 Abram F. Molyneaux, Jr.
1562 Joseph L. Brudniak
11154 Joseph Benjamin Senor
11863 Ivan Massell

1A

2992 Stanley Narolewski
3082 Harold Haas Baltz
2960 Bernard Richard Bujak
2751 Henry B. Abramowitz
2465 Harry Fertel
2684A Jacob Marcus
2679 Leo Philip Fogarty
2482 Charles Vernon Rion
2692 Frank Joseph Bartroff, Jr.
2925 Arthur John Jaletzke
2770 Harry Abraham Lowe
767 John Schuyler Fisher
11680 Clyde Howard Brown
2313 Ralph Frederick Najork
2740 Louis Joseph Varga
2777 Abel Bernard Weber
2712 Howard Daniel Williams
2659 John William Mooney
2784 Eugene VanSteenburg
2702 William Robert Loughran
11432 Gilbert Steele

More Land Needed for Testing New Fruits

Geneva, N. Y.—The breeding of new varieties of tree fruits, especially apples, could be speeded up materially by increasing the number of seedlings grown from a cross between two varieties, declared Dr. A. J. Heinicke, Director of the Experiment Station here in addressing members of the New York State Fruit Testing Association. The greater the number of seedlings, the greater the chance of finding promising hybrids for further testing, he said.

Continuing his remarks on the great advantage to the fruit breeder of having a large number of seedlings from which to make selections for further breedings and testing, Doctor Heinicke pointed out that only about 100 seedling apple trees could be grown on an acre, whereas in vegetable breeding thousands of plants can be grown on an acre If the fruit breeding work at the Experiment Station is to be given greater impetus during the next few years, more land will be needed to permit the planting of much larger numbers of seedlings, he said.

The Fruit Testing Association has issued a revised catalog of new fruits, but only one new variety has been named during the past year. This is the "Milton" red raspberry described as a late-maturing variety that shows considerable promise of resistance to mosaic. It is a good quality raspberry, with sturdy, upright canes that need no support, and appears to be a good bearer. Wild fall-bearing red raspberries displayed by Prof. G. L. Slate of the Experiment Station also attracted attention as having possibilities for developing fall-bearing varieties that will mature earlier than Indian Summer, a recent introduction from the Station.

Displays of new varieties and selections of apples, plums, peaches, and grapes illustrated the progress that is being made in the Station's fruit breeding program. A collection of seedless grapes showed the headway that has been made during the past two decades in combining quality, hardiness, and seedlessness in grapes adapted to New York conditions.

Newspaper Best Buy in the World, Says Roger Babson

By ROGER W. BABSON

Babson Park, Mass., Oct. 1—The public has come to rely upon advertisements. In countless instances, people make it a practice to read ads first and the news stories second. Naturally, there is some waste in advertising, but 90 per cent of it is good.

Generally, the individual or firm which foots a bill for advertising expects his ad to "pay its way." The return in merchandise sales per dollar spent for space is carefully watched by retailers and other advertisers. In certain types of copy featuring the sales of shoes, dresses, and various other articles of consumer goods, a merchant can determine an hour after his store opens for business whether or not the advertisement is a success.

The average reader accepts his newspaper as a matter of course. Newspapers are, however, as important to their communities as are municipal conveniences and services. A newspaper is the greatest buy in the world. All newspapers, regardless of size are highly educational. Unlike other great institutions of learning, however, they are not endowed and must be self-supporting. Naturally, what keeps a newspaper going is its advertising revenue.

Our newspapers make it possible for us to have each day not only our local news, but information from every point in the world. Washington certainly owes a debt to all newspapers whether editorially they are "for or "agin" the administration. Rationing and other government controls could not be put into effect without the free publicity given by the press.

The government might well under-write a series of advertisements prepared, through regular agency channels, to keep the people informed on what is going on. After all, as it has been said before, this is the people's war. They are paying the bills in life and property and have a right to know what is going on.

The experiences advertising men are now having may result in an entirely new concept of the job that advertising in newspapers can do. Many manufacturers are carrying on a sensible campaign of paid publicity with no chance now of getting their money back through increased sales.

I hope many other firms will take advantage of today's opportunities to emphasize stories for the public good as well as to place emphasis upon sales type of copy. Yes, I am optimistic for advertising both as a business and as a profession for those who will stick to it "rain or shine."

Promoted 'Intestinal Fortitude'

A prominent business man became afflicted with a stomach ailment for which doctors could locate no organic disorder, and which was accompanied by a phobia against automobiles, trains and paved streets. One day he put on a scarlet coat and found himself exhilarated. Then he tried colorful ties, vests and pajamas. His stomach ceased to trouble him and he no longer feared automobiles and trains. Now he's an enthusiastic believer in the effects of color on the human system.

MAKE 'EM SWEAT!

With Your Regular Purchases of WAR BONDS

And Make Them Unhappier Still by Keeping Up the American Homes That They Would Like to See Ruined.

MONEY FOR HOME REPAIRS ON MORTGAGE LOANS

THE ULSTER COUNTY SAVINGS INSTITUTION

278 Wall St. Kingston, N.Y.

SCRAP MOUNTS NEAR OLD FAIR GROUNDS

On one of the parking spaces of the old World's Fair grounds in Flushing Meadows, New York City, rises a mountain of scrap metal, donated to the war effort by residents of Queens borough to start a citywide drive in all boroughs, by rotation. The huge collection is only the overflow from four other depots.

Folsom Is Editor

Ithaca, N. Y., Oct. 5 (AP) — Dr. Joseph K. Folsom, Vassar College, has assumed the editorship of the American Sociological society's publication, the "Review." This was revealed yesterday along with the announcement of Dr. Dwight Sanderson, retiring society president, that a mail ballot had elected Dr. George A. Lundberg, Bennington, Vt., to succeed him. Dr. Kimball Young, Queens College, New York city, was named vice-president.

IS YOUR CHILD A NOSE PICKER?

It may be a sign of bowel worms! And these roundworms can cause real trouble! Other warnings are: uneasy stomach, nervousness, itching parts. If you even suspect roundworms, get Jayne's Vermifuge today! JAYNE'S is America's leading proprietary worm medicine; used by millions for over a century. Acts gently, yet drives out roundworms. Demand JAYNE'S VERMIFUGE.

OWN YOUR OWN HOME
WE WILL HELP YOU
PAY IN MONTHLY INSTALLMENTS
SAME AS RENT
HOME-SEEKERS'
SAVINGS & LOAN ASSOCIATION
MEMBER FEDERAL HOME LOAN BANK
MEMBER SAVINGS & LOAN BANK OF NEW YORK
20 Ferry St.
Phone 1729

SMOKING LESS—OR SMOKING* MORE?

*GOV'T. FIGURES SHOW SMOKING TODAY AT ALL-TIME PEAK!

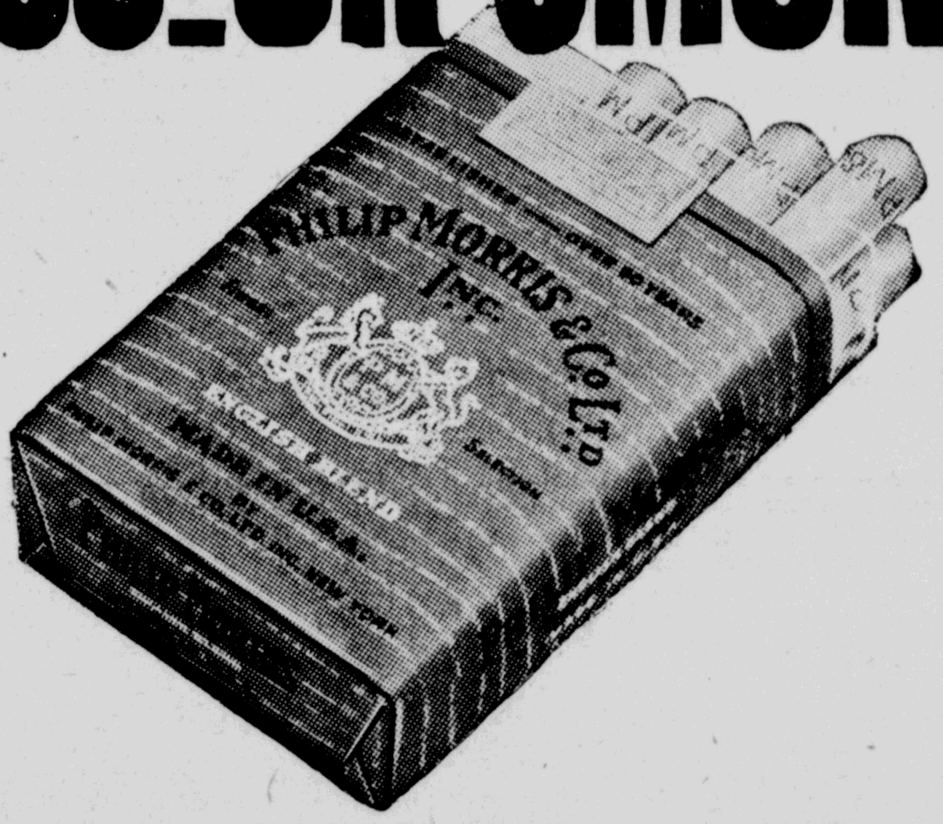

YOU'RE SAFER SMOKING PHILIP MORRIS!

Scientifically proved less irritating for the nose and throat!

Read what eminent doctors find and report...that:

WHEN SMOKERS CHANGED TO PHILIP MORRIS — EVERY CASE OF IRRITATION OF NOSE OR THROAT, DUE TO SMOKING, EITHER CLEARED UP COMPLETELY OR DEFINITELY IMPROVED!

This was reported *by* doctors—*to* doctors—in top-ranking medical journals. *Not* laboratory "analyses"—but a report on *actual men and women smokers!*

NOTE we do not claim any curative power for PHILIP MORRIS. But this evidence clearly proves they're better—safer—for your nose and throat!

Try them. You'll learn why people like PHILIP MORRIS.

CALL FOR PHILIP MORRIS

America's FINEST Cigarette

Field Sees Trial As Real Benefit For American Press

Says Successful Prosecution Would Break 'Monopoly' Hold of A.P.; Uses Carrier Argument

Peterborough, Ont., Oct. 5 (AP)—Marshall Field, published of the Chicago Sun, expressed belief today that successful prosecution of an anti-trust suit against the Associated Press would "prove to be one of the most important moves ever made toward real freedom of the press in American journalism."

The United States government recently filed a civil action against the newsgathering organization charging it was a monopoly. Members of the Associated Press previously had declined to grant a membership to the Chicago Sun.

Addressing the Ontario-Quebec circulation managers convention, Field asserted in his prepared speech that the purpose of the government action was not to dissolve the Associated Press "nor to restrict or injure in any way its free and useful functioning."

"Rather the purpose is to compel the Associated Press to eliminate the monopolistic features of its structure, and become in fact what it is in name; a cooperative organization of American newspapers formed for the purpose of gathering and distributing news."

Field said that just as railroads are common carriers, forbidden to discriminate between persons or places, "so press associations then would be common carriers of news, open on equal terms to all who wish to purchase its services or share in the cost of a cooperative undertaking."

"With news treated as a public utility," he added, "open to all alike, it once more will be possible, as it was in the 19th century, for men of moderate capital to embark upon the publication of newspapers without being choked to death at the outset by a monopolistic discrimination."

The publisher said that among the repercussions from the suit had been a charge that it was designed as an attack upon freedom of the press, adding "in most cases this kind of attack is pure camouflage."

"It is carried on by papers who wish to make sure that their own judgment of this monopoly will not be disturbed by a competitor coming into their field, and lamentably few papers have given the side of the case which I am now describing to you.

"It is, of course, no such thing. Rather it would serve, in purpose and effect, to make the press free by freeing it from monopoly."

One of the reasons why American cities are moving toward a one-paper status, Field said, was what he described as monopolistic discrimination in gathering and distributing news and he added: "Associated Press monopoly is a fundamental drift toward total monopoly in American journalism . . . A distinct threat to my nation's future."

Field said the Chicago Sun had made every effort to become a member of The Associated Press under existing By-Laws and "further announced its willingness to make any kind of compromise that would be allowed under the By-Laws, and offered $250,000 for the membership owned by the Herald-Examiner, which has no morning paper during the week."

"In other words," he continued, "it was only after every possible effort was made to comply with the existing rules, that the Chicago Sun filed a complaint, realizing that the By-Laws were designed to prevent competition and therefore the Chicago Sun could have no expectation of ever being elected."

Finding of Bird Cage Identifies Three in Accident

(Continued from Page One)

the upper part of the reservoir and down from the chimney hole. The banks of the reservoir are being searched by Troopers and deputies constantly for the appearance of the bodies which probably would soon rise to the surface if free to float.

May Abandon Search

This morning Sheriff Howard C. Anderson said that unless the water of the upper basin was drawn down at least ten or 12 feet within the next few days he feared the search for the bodies would have to be abandoned and expressed the belief that unless the bodies were recovered within a short time they never would be found. Many carp which infest the water he said would shortly dispose of the bodies unless recovered now.

While the water is not raising in the west basin of the Ashokan it is not dropping any appreciable amount and the search is being hampered by the high water, he said. The water must be dropped to a point where it was last week prior to the flood if the work is to progress.

"The only thing the men need now to aid them is the dropping of the water from 10 to 12 feet and unless the water is drawn off soon our work will be at a standstill," Sheriff Anderson said today. He indicated that unless the water is drawn by the opening of the blow-off gates and dropped immediately the only thing the men can do is to patrol the banks and hope that the bodies will come to the surface soon.

State Bank Call

Albany, N. Y., Oct. 5 (AP)—State Superintendent of Banks, William R. White issued a call today for a report from banks, trust companies and savings banks and private bankers as of the close of business September 30.

George Forecasts Downward Drop In Living Standard

Taxation Will Force U. S. Workers to Pay Huge Sums Under Terms of New Legislation

Washington, Oct. 5 (AP)—Back-straining taxation that will force a downward revision in the standard of living soon was forecast by Senator George (D., Ga.) today as the Senate prepared to receive a new revenue bill calculated to extract more than $26,000,000,000 yearly from citizens.

George, as chairman of the finance committee, was charged with reporting to the Senate a measure containing rates he said were approaching the maximum that could be assessed against individuals and corporations without hampering war production.

At the same time, he told reporters that taxation to enforce loans to the government to aid in financing the war must be enacted by Congress in the near future, adding:

"Every one cent addition that is made to these proposed tax rates for compulsory savings or loans to the government is going to push the standard of living down that much. It can't be escaped. Our living standards will have to change when we go beyond the rates in this bill."

Departing from treasury figures, George estimated that the pending measure would add $9,872,000,000 to the $17,000,000,000 annually taken from taxpayers under present laws. Of this amount, he said $1,772,000,000 would be collected and later rebated to taxpayers after the war, leaving $7,900,000,000 in direct new taxes.

As approved by the committee, the bill would provide for an aggregate rate of 24 per cent on the taxable income of individuals in the lowest brackets, graduated upward to the point where an 82 per cent surtax would be assessed against those with larger incomes. Some corporations would pay up to 90 per cent of their net taxable income.

Reds Outflank Nazi Positions

(Continued from Page One)

there, he promised, Germany will repay the air attacks.

There was a week-end let-up in the allied air offensive from the west but Russian planes, on another sweep into Axisland from the east, were reported to have bombed Bratislava, capital of puppet Slovakia, last night.

The Vichy radio reported the Bratislava attack and said also that German bombers were over Dover, Canterbury and other points of southern England last night. The British said, however, there was "nothing to report."

The land war in Africa was still in the doldrums but there was offensive air action by the allies over the Mediterranean.

Two large enemy supply ships exploded under direct hits from American heavy bombers which raided Axis shipping in Navarino Bay, off Pylos, Greece, by daylight Saturday. They shot down four or five German and Italian fighter planes which sought to intercept them.

British torpedo planes scored a direct hit on a medium-sized merchant vessel Saturday night in raiding an Axis convoy in the Ionian Sea.

The Italians reported destruction of an allied submarine in the Mediterranean by one of their destroyers. But gave no further details.

The Italians claimed and the British conceded destruction of one plane in combat over Malta.

In the Far Pacific war zone, the Australian pursuit of the Japanese back-tracking through the New Guinea mountain jungleland from Port Moresby, had carried into or near the strategic gap in the Owen Stanley range, about 70 miles from Port Moresby.

Where the Japanese might choose to make a stand was a question but the mountain pass, more than a mile high, seemed likely.

A spokesman for General MacArthur said the pursuers had made only slight contact with the enemy. The Australians were north of recaptured Efogi, 64 miles by jungle trail from Port Moresby, the allied base.

The threat to Port Moresby had been for the time dissolved by seven days of consistent, unopposed advance.

Allied airmen further harassed the Japanese line of retreat and made a night smash at the Buka airdrome, at the northern tip of the Solomons. Fires were started near a runway and in dispersal areas and at least one plane was destroyed.

The Joiners

News of Interest to Fraternal Organizations

Mount Horeb Chapter No. 75 R. A. M. will hold its regular stated convocation Wednesday evening, October 7 at 8 o'clock in Masonic Temple, at Albany avenue. A large attendance is requested.

Zephaniah Lodge No. 131, B'nai B'rith, will hold its first meeting of the fall season on Tuesday evening at the Kingston Hebrew School at 8:30 o'clock. An interesting program has been arranged and a large attendance is requested.

Kingston Lodge No. 10 F. & A. M. will hold its regular stated communication on Tuesday evening, October 6, at 7:30 o'clock in Masonic Temple, 31 Albany avenue. The Entered Apprentice degree will be conferred. A large attendance is requested.

The average number of red corpuscles in man's blood is 5,000,000,000 per cubic centimetre.

10 Men Are Killed In Botwood Crash

At Least Eight Persons Are Hurt as Plane Falls Into Sea

New York, Oct. 5 (AP)—Details were lacking today concerning the crash of an airplane at Botwood, Newfoundland, Saturday, in which ten men were killed and at least eight persons were injured.

Headquarters of the eastern defense command and the first army, which announced the crash, said there were 37 persons aboard the plane, but did not disclose how many were passengers.

The crash occured Saturday between 5 and 6 p. m., the army announced. Apparently the plane fell into the sea off Botwood since the army's announcement disclosed that the plane's hull was split in the crash and subsequently was towed into shallow water to facilitate salvage operations.

Two of the occupants of the plane were women, but both apparently escaped injury.

The list of dead, based upon reports made to the state departmen by the American Consulate at St. Johns, Nfld., follows:

Captain Dwight G. Thomas, Lincoln, Neb., Michael C. J. Doyle, Laurelton, N. Y.; John R. Redmond, Jackson Heights, N. Y.; Quentin Moon, Flushing, N. Y.; Daniel Pipoli, the Bronx, N. Y.; C. L. Lansing, New York city; Lieut. Col. James Edward Whittaker, Worcester, Mass.; Captain Harold R. Freckleton Hartford, Conn.; Captain William T. Meyers, Tampa, Fla.; Captain Warren C. Lessing, West Orange, N. J.

War Council Hits At Discrimination

Religious Angle Is Cause of Industrial Order by Frieda Miller

Albany, N. Y., Oct. 5 (AP)—The state war council is taking steps to eliminate religious discrimination in hiring workers by New York's war industries.

Miss Frieda S. Miller, as chairman of the council's committee on discrimination in employment, has issued the first order to the Brewster Aeronautical Corporation of Long Island City to eliminate from job application questions referring to religion.

The only reason given by the company for retaining the question, Miss Miller said, was what she called a "last minute" implication the collection of such information was required by federal authorities. She said such information is not required.

Miss Miller explained the order comes under the provisions of the Civil Rights Law against discrimination by war industries because of race, creed, color or national origin.

Byrnes Says War Against Costs Is Vital to Citizens

(Continued from Page One)

anti-inflation directives, was to be issued today.

All landlords who have raised rents in the last seven months will be asked to reduce them to the March 1 levels.

Henderson said the stabilization order, covering an estimated 80,000,000 householders living outside the 395 defense rental areas already designated, would mean that "the cost of housing to American families—the most important single item in their budget—will be kept stable throughout the war."

In addition to controlling rents, he said existing regulations would be changed to prevent eviction of tenants through the sale of property, except in cases of legitimate real estate transactions or where hardship would result if the property-owner could not regain possession.

Henderson noted what he called "a growing practice of owners forcing tenants to purchase the premises in many cases at exorbitant prices." Declaring this practice frequently was a device to avoid the effect of rent control, he said it must stop.

Enforcement machinery will be set up as rapidly as feasible, Henderson said, and in this connection Paul A. Porter, deputy administrator in charge of rents, indicated that additional funds would be sought for O. P. A. Congress approved only $120,000,000 of its $210,000,000 request last summer.

Stalin Gives Call For Second Front

(Continued from Page One)

carried a frontpage story headlined:

"Answer of Comrade Stalin to question of correspondent of American agency, The Associated Press."

His letter was printed in full but there was no comment.

This was the first time the people had learned of Stalin's views in such strong language.

Ends Furlough

Private Bernard F. Brannen, Jr., son of Mr. and Mrs. Bernard Brannen of 114 Andrew street was home on a furlough visiting his parents and friends. He left Sunday for Moore Field, Mission, Tex., where he is stationed in the air force.

Mrs. Brown Dies

Jersey City, N. J., Oct. 5 (AP)—Mrs. Katherine Brown, 63, first woman Democrat to serve in the State Assembly, died Saturday.

Financial and Commercial

Huge Crowd Jams Into Stadium for Series Fifth Game

(Continued from Page One)

foul by a few yards but then he popped to Gordon.

No runs, one hit, no errors one left.

Second Inning Yankees

With the count one strike and two balls, Keller rolled to Brown and was thrown out.

Gordon grounded to Marion and was thrown out.

Brown threw out Dickey.

No runs, no hits, no errors, none left.

Third Inning Cardinals

Priddy ran over halfway to the Cardinals dugout to make a glove-hand catch of Marion's foul and was cheered by the crowd.

Beazley was called out on strikes, looking at three pitches without taking the bat off his shoulder.

After taking one strike, Brown singled off Gordon's glove.

T. Moore flied to Cullenbine in right.

No runs, one hit, no errors, one left.

Third Inning Yankees

Priddy walked on five pitches.

Rufling attempted to sacrifice but Hopp fielded the bunt and started a fast double play, Hopp to Marion to Brown who covered first.

Rizzuto flied to T. Moore in left center.

No runs, no hits, no errors, none left.

Fourth Inning Cardinals

On the first pitch Slaughter slammed a home run far up into the lower right field stands, about 375 feet from the plate, and trotted around the bases with the tying run.

Musial looked at one pitch and then flied deep to DiMaggio in right center.

W. Cooper bounced out to Priddy, unassisted.

Gordon threw out Hopp.

One run, one hit, no errors, none left.

Fourth Inning Yankees

Rolfe dragged a bunt down the first base line, beating it out for a single and going on to second as Beazley made a wild throw over Hopp's head for an error.

With the count three balls and one strike, Cullenbine lifted a 400-foot fly to T. Moore in right center and Rolfe ran to third after the catch.

DiMaggio lined the first pitch for a single to left scoring Rolfe.

Keller also hit the first pitch for a slashing single to right sending DiMaggio to third. Manager Southworth came out for a conference with Beazley but left the rookie on the mound.

Gordon struck out on four pitches, the last a good change of pace.

Dickey grounded into a force play, Marion to Brown, catching Keller at second.

One run, three hits, one error, two left.

New York City Produce Market

Dressed poultry unsettled. Fresh: Boxes, fowls, 36-42 lbs. 26-27; 48-54 lbs. 28½-29½; 60-65 lbs. 28½-29½. Chickens, broilers, 29½-33; fryers 28½-30; roasters 29½-33; Old roosters 20-22½ turkeys, northwestern, spring, young hens 32-39; young toms 33-40. Ducks, Long Island 20½-22. Frozen: Boxes, fowls, 36-42 lbs. 26-27; 48-54 lbs. 28½-29½; 60-65 lbs. 28½-29½. Old roosters 20-22½. Turkeys, far western, young toms 38-42; northwestern, young toms 35-40.

Live poultry slow. (Grade "A" unless otherwise specified) by freight: Fowls, colored 24; leghorn "B" 20. Pullets, rocks 30. Old roosters "B" 18. By express: Chickens, crosses 27. Broilers, rocks, 27-31, one lot 32, southern "B" 24-24½; crosses 26, some 26½-27; colored southern "B" 22½-23; reds 25; leghorn, southern "B" 25. Fowls, colored "B" 25; leghorn 21-22, southern "B" 20. Pullets, rocks, southern 4 lbs. 32; crosses, 4½ lbs. 31-36, 3½-3¾ lbs. 28-29; reds, 4¼ lbs. and up 31. Old roosters "B" 18. Ducks, southern 20.

Ship Is Torpedoed

Washington, Oct. 5 (AP) — The Navy announced today that a medium-sized American merchant ship was torpedoed and sunk by an enemy submarine in the Atlantic off the northern coast of South America about the middle of September. Survivors have been landed at an east coast United States port.

NEW YORK CURB EXCHANGE QUOTATIONS AT 2 O'CLOCK

Aluminum Corp. of America	94½
Aluminum Limited	67
American Cyanamid B	36⅝
American Gas & Elec.	17¾
American Superpower	
Bellanca Aircraft	
Beech Aircraft	10⅛
Bliss, E. W.	13⅞
Carrier Corp.	
Central Hudson Gas & Elec.	
Cities Service	
Creole Petroleum	15
Electric Bond & Share	1½
Ford Motor Ltd.	
Glen Alden Coal	13⅞
Gulf Oil	32¼
Hecla Mines	
Humble Oil	58¼
International Petroleum Ltd.	11⅜
National Transit	
Niagara Hudson Power	
Pennroad Corp.	3½
Republic Aviation	
St. Regis Paper	1⅝
Standard Oil of Kentucky	12⅛
Technicolor Corp.	
United Gas Corp.	⅝
United Light & Power A.	
Wright Hargraves Mines	

New York, Oct. 5 (AP)—Scattered spots of strength remained in today's stock market but assorted climbers of the past several weeks were subjected to moderate profit taking pressure.

The direction, slightly upward at the opening on fairly fast dealings, turned a bit foggy later and, near the fourth hour, trends were well mixed. Activity slowed.

Commodities dipped as the anti-inflation drive got under way. Bonds steadied with carrier loans still selectively in favor.

Among stocks American Telephone pushed up briskly. Resistant also were Texas Co., Standard Oil (N. J.), Westinghouse, General Electric, Union Carbide, J. C. Penney and International Nickel. Losers most of the time included Santa Fe, Great Northern, Atlantic Coast Line, U. S. Steel, Bethlehem, Chrysler, General Motors, United Aircraft, Anaconda, Sears Roebuck, Sperry and Goodrich.

Quotations by Morgan Davis & Co., members of the New York Stock Exchange, 60 Beaver street, New York city, branch office, 48 Main street, R. B. Osterhoudt, manager.

QUOTATIONS AT 2 O'CLOCK

Allegheny Ludlum Steel	18¾
American Airlines	42⅝
American Can Co.	66
American Chain Co.	18⅝
American International	3⅞
American Locomotive Co.	8½
American Rolling Mills	10⅝
American Radiator	5¼
Am. Smelting & Refining Co.	40⅞
American Tel. & Tel.	122
American Tobacco Class B.	42¾
Anaconda Copper	27⅜
Atch., Topeka & Santa Fe.	52⅞
Atlantic Refining Co.	17½
Aviation Corp.	3¼
Baldwin Locomotive	13⅜
Baltimore & Ohio Ry.	3⅞
Bell Aircraft	15
Bendix Aviation Co.	35⅝
Bethlehem Steel	58
Briggs Mfg. Co.	20
Burroughs Adding Mach. Co.	8¼
Canadian Pacific Ry.	5¾
Case, J. I.	69⅞
Celanese Corp.	23
Cerro DePasco Copper	33¾
Chesapeake & Ohio R. R.	32¾
Chrysler Corp.	63½
Columbia Gas & Elec.	1¼
Commercial Solvents	9⅞
Consolidated Edison	13½
Consolidated Oil	6¾
Continental Oil	24⅝
Continental Can Co.	23⅞
Curtiss Wright Common	8⅝
Cuban American Sugar	7
Del. & Hudson	10¾
Douglas Aircraft	69⅛
Eastern Airlines	28¼
Eastman Kodak	136
Electric Autolite	27¾
Electric Boat	12⅜
E. I. DuPont	121¼
General Electric Co.	28⅝
General Motors	39⅞
General Foods Corp.	33⅝
Goodyear Tire & Rubber	22¾
Great Northern, Pfd.	24⅛
Hercules Powder	69
Houdaille Hershey B	9⅞
Hudson Motors	4⅜
International Harvester Co.	50
International Nickel	29⅛
International Tel. & Tel.	3⅞
Johns-Manville & Co.	60½
Jones & Laughlin	21⅛
Kennecott Copper	31¾
Lehigh Valley R. R.	3½
Liggett Myers Tobacco B.	57⅞
Loews, Inc.	44⅞
Lockhead Aircraft	22
Mack Trucks, Inc.	30⅜
McKesson & Robbins	12¾
Montgomery Ward & Co.	31¼
Motors Products Corp.	10⅛
Nash Kelvinator	6⅜
National Can	4¾
National Power & Light	1⅞
National Biscuit	15⅛
National Dairy Products	15⅜
New York Central R. R.	11
North American Co.	8
Northern Pacific Co.	7¼
Packard Motors	2¼
Pan American Airways	20⅞
Paramount Pictures	17
Pennsylvania R. R.	23⅞
Pepsi Cola	23
Phelps Dodge	25⅝
Philips Petroleum	41⅛
Public Service of N. J.	10½
Pullman Co.	26⅜
Radio Corp. of America	3½
Republic Steel	16
Reynolds Tobacco Class B.	22¾
Sears Roebuck & Co.	54¼
Socony Vacuum	8½
Southern Railroad Co.	17½
Standard Brands Co.	3¼
Stan. Gas & El. Co. 6% Pfd.	
Standard Oil of N. J.	41⅜
Standard Oil of Ind.	25
Studebaker Corp.	4⅝
Texas Corp.	39
Texas Pacific Land Trust	
Timken Roller Bearing Co.	38¾
Union Pacific R. R.	82½
United Gas Improvement	4
United Aircraft	30¼
U. S. Cast Iron Pipe	25¼
U. S. Rubber Co.	22⅜
U. S. Steel Corp.	50⅛
Western Union Tel. Co.	29⅝
Westinghouse El. & Mfg. Co.	71¾
Woolworth Co. (F. W.)	28½
Yellow Truck & Coach	12⅝

About the Folks

Mrs. Ralph Gardner of 192 Washington avenue is convalescing at the Benedictine Hospital where she underwent an operation last week.

Treasury Receipts

Washington, Oct. 5 (AP)—The position of the Treasury October 2: Receipts $26,796,983.37; expenditures $190,916,383.58; net balance $4,021,078,508.49; working balance included $3,258,595,122.45; customs receipts for month $1,544,301.91; receipts for fiscal year (July 1) $3,899,831,773.55; expenditures for fiscal year $16,777,070,271.90; excess of expenditures $12,877,238,497.45; total debt $91,197,543,265.67; increase over previous day $45,740,798.56; gold assets $22,734,035,186.12.

N.L.R.B. Holds Kellburn Hearing

Effort Is Made to Learn Whether Local 165 Is Bargaining Agent

A hearing was held in the supervisors room at the courthouse this morning to determine whether or not the recently chartered Local 165 of the International Ladies Garment Workers Union has been selected by workers at the plant of Kellburn Manufacturing Co., Saugerties, as their bargaining agent.

James C. Paradise is presiding as hearing commissioner for the National Labor Relations Board, which is conducting the investigation.

The company is being represented by Attorney Leo S. Sherman of New York city. Sol D. Kapelsohn of Isserman, Isserman & Kapelsohn, Newark, N. J., is the attorney for the union.

Moves to organize the workers at the Kellburn plant have been under way for a month or more past and during that time grievances over the alleged discharge of workers have been voiced. The management of the company has claimed that workers have been discharged at times because they had proved to be incompetent and that there had been loss through work that had been spoiled and would not pass inspection.

The situation reached a pass on September 18 when a considerable number of the employes staged a walk-out—I. L. G. W. headquarters in Kingston stated that 80 per cent of the plants employes had joined in the walk-out. At the same time the manager for the Union in this district stated that the walk-out was unauthorized. The discharge of employes, which it was stated had reached a total of 13 up to the time of the walk-out, was given as the main reason for the action.

Verne T. Rathburn, president of the Kellburn Co., was the first witness called at the hearing this morning. He was questioned as to the set-up of the company. Asked as to the amount of contracts the company held, he refused to answer on the ground that it was confidential information.

Jacob J. Schneider, organizer for the I. L. G. W. testified that the immediate cause of the walk-out on September 18 was the discharge of Ira White, a union member. He said that made a total of 13 workers who had been discharged. He said that the walk-out was a spontaneous demonstration, that no strike had been called by the union and that the workers had quit without orders from the union.

He said that about 84 workers had joined in the walk-out and that his count of employes going in and out of the plant during and after the walk-out showed that approximately 17 employes had returned to work.

Schneider testified that he had a conference with President Rathburn on August 31, at which time eight employes had been discharged, and that at that time Rathburn maintained that the union did not represent a majority of the workers in the plant.

Reference was made to 67 union application cards which had been signed by workers, but Commissioner Paradise ruled that the determining of membership in the union, on the basis of cards signed, was not a part of the present proceedings.

Morton Goodman, manager of the Hudson Valley District of the I. L. G. W., told of a meeting with President Rathburn on the afternoon of September 26. Among those present were a member of the U. S. Conciliation Service, a member of the War Production Board and an officer from the Quartermasters Corps, U. S. Army.

He said that President Rathburn was told that at a meeting of the strikers held that morning there had been a unanimous vote to return to work. He claimed that the workers had listened to a plea that they were engaged in essential war work and that they had then voted to return to work unconditionally, pending a hearing of their claims by the N. L. R. B. Goodman testified that Rathburn would give no answer to the employes who had walked out, that he said "I am in no position to give an answer at this time," and that he would not fix any date at which time he would give them an answer. Goodman said that in all there were 86 workers joining in the walk-out, two having since joined the Army. None of them has gone back to work, he said, adding, "we consider all of them members of the Union."

Cities and Towns To Get Gasoline

Albany, N. Y., Oct. 5 (AP)—Nearly 2,000,000 gallons of state-purchased gasoline will go to more than New York 20 cities, towns, villages and scores of school districts.

They are participating under a 1942 law authorizing mass buying of various commodities by the state to give political subdivisions benefits of state contract prices.

Socony-Vacuum Oil Company and Sinclair Refining Company are sharing in the contracts, per-gallon prices ranging from 9.39 to 10.98 cents.

Oil Catches Fire

A carelessly thrown lighted cigarette or match is thought by the fire department to have caused drums of kerosene oil to catch fire at 5:45 o'clock Sunday afternoon in the rear of the Epstein drug store at 584 Broadway. The fire department responded to an alarm and soon brought the fire under control. The wooden platform on which the drums stood was damaged by fire and 80 gallons of kerosene oil destroyed. In addition to the drug store the first floor of the building is occupied by the Guarantee Auto Supply store.

Local Death Record

Funeral services for Louis Guido will be held from the home, 164 Hasbrouck avenue, on Tuesday morning at 9 o'clock and thence to St. Mary's Church where at 9:30 o'clock a requiem Mass will be offered with burial in St. Mary's cemetery. Mr. Guido for many years was an active member of the St. Liberata Society of East Kingston.

Frederick Hussman of Creek Locks died at the Benedictine Hospital Sunday after a brief illness. Besides his wife he is survived by a sister, Mrs. Lillian Haughey of Garden City. Before removing to Creek Locks, the deceased was a mail carrier in Brooklyn. Funeral services will be held from his late residence Wednesday afternoon at 2 o'clock. Burial will be in the Rosendale Plains cemetery.

William Dixon, a former resident of Saugerties, died at his home in Little Ferry, N. J., on Friday evening from the effects of a stroke he suffered a few days ago. Mr. Dixon was in his 70th year. He had been employed in the grocery department of R. H. Macy & Co., New York city, for the past 37 years. A wife and two daughters, Eleanor and Marie, of Little Ferry, and two brothers, Robert Dixon and Charles Dixon, and also an aunt, Mrs. Ella Gillmore, of Saugerties, are the surviving family.

Funeral services for Mrs. Andrew J. Wilbur, who died here suddenly last Wednesday took place Saturday afternoon in the chapel of the Henry J. Bruck Home for Funerals, 27 Smith avenue, with the Rev. H. Victor Kane, of the Albany Avenue Baptist Church, officiating. The rites were largely attended by relatives and friends, and many beautiful floral tributes were sent in memory of Mrs. Wilbur, who was deeply mourned. The burial took place in the Wiltwyck Cemetery, Pastor Kane, invoking the committal.

Following a Requiem Mass for the repose of his soul in the Church of St. Ann, Sawkill, the burial of James J. Walsh, former resident of Sawkill and Kingston, took place in the family plot in the church cemetery. Mr. Walsh, died suddenly at his home in Baltimore, Md., last Friday. His body was brought here by the Henry J. Bruck Home for Funerals and reposed in the Funeral Home at 27 Smith avenue, where relatives and family friends called to pay their last respects. The Mass was celebrated by the Rev. J. Warren Hughes, who also imparted the final absolution at the grave.

Mrs. Elizabeth McAuliffe, wife of the late Patrick McAuliffe, formerly of West Hurley, died at her home, 114 Wall street, early this morning, following a protracted illness. Surviving are two daughters, Marguerite, at home, and Mrs. Rufus Smedes of Prattsville, and one son, Joseph McAuliffe. Also surviving is one granddaughter, Evelyn Smedes, of Prattsville. Her funeral will be held from the late home, 114 Wall street, Thursday morning at 9:30 o'clock, thence to St. Joseph's Church, where at 10 o'clock a high Mass of requiem will be offered for the repose of her soul. Burial will be in the family plot in St. Mary's Cemetery.

Deborah S. Barnhart, widow of James M. Barnhart, died early Saturday evening at the home of her daughter, Mrs. Ruth LeFever, of Bloomington. Born in High Falls she had resided there most of her life and was a member of The Clove Reformed Church. Besides her daughter she is survived by two sons, Jesse of Stone Ridge, and Harry M. Barnhart of Kingston; one sister, Miss Jessie Snyder of Bakersfield, Cal.; three grandchildren, several nieces and nephews. Friends may call at the home of her daughter, Mrs. Ruth LeFever of Bloomington where funeral services will be held Tuesday afternoon at 2 o'clock. Burial will be in Kyserike cemetery.

Alice Chapman, wife of David Chapman, of Newark, N. J., died here early this morning. Mrs. Chapman was a daughter of the late John and Ellen Dolan Mullholland, and formerly resided in this city. In addition to her husband she is survived by two daughters, Miss Eleanor Chapman, of E. Orange, N. J., and Mrs. William Doyle of W. Orange, N. J., a sister, Mrs. Margaret Pendill, of this city, and a brother, Charles Mullholland, of New York city. The funeral will be held from the Henry J. Bruck Home for Funerals, 27 Smith avenue, Wednesday morning at 9 o'clock, thence to St. Mary's Church, where a high Mass of requiem will be offered for the repose of her soul at 9:30 a. m. Burial will be in the family plot in St. Mary's Cemetery. Calling hours any time.

Funeral services for the late Daniel Raymond Gerow of New Paltz, who died of a heart attack, Wednesday Sept. 30, at the home of his sister Mrs. Augusta Gerow Johnston, at Plattekill, was held Saturday afternoon in the Johnston home. The Rev. Leo Benjamin, pastor of the Plattekill Methodist Church officiated, and burial was made in the Friends Cemetery, Plattekill, under direction of Sutton Brothers, Clintondale. The deceased was born in Plattekill, a son of the late Samuel and Mary B. Gerow, and was 76 years of age. He is survived by his widow, Jennie LeFevre Gerow, two daughters Mrs. Thomas Burke of Leonia, N. J., and Mrs. John Lathrop of New Paltz, also two sisters Mrs. Enoch Carpenter of Milton, Mrs. M. Augusta Johnston of Plattekill.

President to Speak

Washington, Oct. 5 (AP)—President Roosevelt will appeal in a radio address tonight for support of the annual mobilization for human needs. He will speak at 10:50 p. m., Eastern War Time, for approximately three minutes, during a program launching the regular fall campaign for funds for community chests in cities over the country.

Conviction Upheld

Washington, Oct. 5 (AP)—Conviction of Jarvis Catoe, 36-year-old negro, on charges of criminally attacking and killing Mrs. Rose Abramowitz was upheld today by the U. S. Court of Appeals. Catoe, under indictment on charges of committing four other criminal assaults and killings, has been sentenced to death in the electric chair on November 20.

DIED

BARNHART—At Bloomington, N. Y., October 3, 1942, Deborah S. Barnhart, mother of Ruth S. LeFever, Jesse D. Barnhart and Harry M. Barnhart, sister of Miss Jessie Snyder, grandmother of Harry, Dennis and Frances Barnhart.

Friends may call at the home of her daughter, Mrs. Ruth LeFever, Bloomington, where funeral services will be held Tuesday at 2 p. m. Relatives and friends invited. Interment in Kyserike cemetery.

CHAPMAN—Alice (nee Mullholland) on Monday, October 5, 1942, wife of David Chapman, of Newark, N. J.; mother of Miss Eleanor Chapman, of E. Orange, N. J., and Mrs. William Doyle, of W. Orange, N. J., sister of Mrs. Margaret Pendill, of Kingston, and Charles Mullholland of New York city.

Funeral will be held from the Henry J. Bruck Home for Funerals, 27 Smith avenue, Wednesday morning at 9 o'clock, thence to St. Mary's Church where a high Mass of requiem will be offered for the repose of her soul at 9:30 a. m. Interment in St. Mary's Cemetery.

HERCHENROEDER — Anna E. (nee Grauer) on Friday, October 2, 1942, wife of Frederick F. Herchenroeder of Shokan, N. Y., mother of Mrs. Harry Styles of Kingston and Frederick Herchenroeder of New York, sister of Mrs. J. O'Brien, Mrs. G. Herlotz and Mrs. Catherine Schaaf of New York.

Funeral will be held from the Boyertown Chapel, 188th street, New York city, Tuesday morning at 9 o'clock. Interment St. Michaels cemetery, Astoria, L. I.

HUSSMAN—On Sunday, October 4, 1942, Frederick, beloved husband of Elizabeth and brother of Mrs. Lillian Haughey.

Funeral service at his late residence, Creek Locks, Wednesday, at 2 p. m. Interment in the Rosendale Plains cemetery.

Attention Officers and Members of Kingston Lodge No. 10, F. & A. M.

Members of Kingston Lodge No. 10, F. & A. M., are requested to meet at the Masonic Temple at 6:45 Tuesday evening for the purpose of proceeding to Creek Locks, where at 7 o'clock funeral service will be held for Frederick E. Hussman, a member of Oltmans Lodge, No. 446, of Brooklyn.

GORDON A. CRAIG, Acting Master.
THOMAS LEBERT, Secretary.

McAULIFFE—In this city, Monday, October 5, 1942, Elizabeth Mc Auliffe, wife of the late Patrick Mc Auliffe; loving mother of Marguerite Mc Auliffe, Mrs. Rufus Smedes of Prattsville, N. Y., Joseph Mc Auliffe and grandmother of Evelyn Smedes of Prattsville.

Funeral will be held from the late home, 114 Wall street, Thursday morning at 9:30 o'clock thence to St. Joseph's Church where at 10 o'clock a high Mass of requiem will be offered for the repose of her soul. Interment in St. Mary's cemetery.

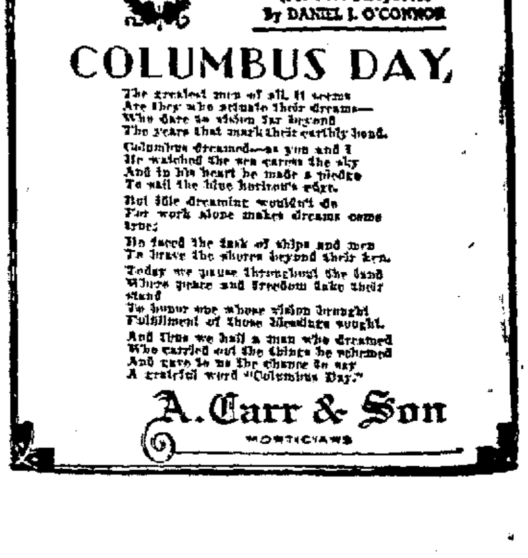

The Kingston Daily Freeman

By carrier: 24 cents per week
By carrier per year in advance $11.00
By mail per year Outside Ulster County 10.00
By mail in Ulster County per year, $8.00; six months, $4.50; three months, $2.50; one month, $1

Entered as Second Class Matter at the Post Office at Kingston, N. Y.

Jay E. Klock
Editor and Publisher—1891-1938

Published by Freeman Publishing Company, Freeman Square, Kingston, N. Y. Lucia de L. Klock, President; Frederick Hoffman, Vice President; Harry du Bois Frey, Secretary and Treasurer. Address Freeman Square, Kingston, N. Y.

Member of The Associated Press
The Associated Press is exclusively entitled to the use for republication of all news dispatches credited to it or not otherwise credited in this paper and also the local news published herein.
All rights of republication of special dispatches herein are also reserved.

Member American Newspaper Publishers' Association.
Member Audit Bureau of Circulations.
Member New York State Publishers' Association
Member New York Associated Dailies.
Official Paper of Kingston City.
Official Paper of Ulster County.

Please address all communications and make all money orders and checks payable to Freeman Publishing Company, Freeman Square.

Telephone Calls
New York Telephone—Main Office, Downtown, 2200. Uptown Office, 832.

National Representative
Burke, Kuipers & Mahoney, Inc.
New York Office ....420 Lexington Avenue
Chicago Office ....203 N. Wabash Avenue
Atlanta Office ....1220 Rhodes-Haverty Building
Dallas Office ....807 Southwestern Life Building
Oklahoma City ....558 First National Building

KINGSTON, NEW YORK, OCTOBER 5, 1942.

FUEL ECONOMY

There has not been much call yet for civilian heroism in this country. The big demand so far seems to be for practical patriotism and common sense.

Take this gas and oil rationing, for example. Most people with automobiles can get along very well with less than 3,000 miles of driving instead of the former 10,000 or so. Many who have been experimenting, and doing no driving except what they honestly consider necessary, say they find to their surprise that they could manage with 2,000 miles or less. People seem to have merely got into a habit of racing around in the car for lack of anything else to do. Now that they find plenty of things to do without looking for them, it is easier to let the car stand in the garage.

Then there is the matter of fuel oil, used for years in many homes where it is now difficult to change. The oil consumption can be much reduced when there is an open grate fireplace in the house, by keeping a coal fire going in cold weather. People then will naturally spend most of their indoor time in the room where the fire is, and will need less furnace heat. There is plenty of coal.

Where there is no fireplace, a kitchen coal stove may serve as well, or even better. Kitchens, where they are large enough for general family use, are going to be more popular this winter than they have been for a long time.

FAMILY COMMUNICATION

There's a lot of human interest in the story of a sergeant stationed in Hawaii, who regularly sends his wife back home a box of beautiful roses every Saturday and calls her up twice a week for a nice telephone talk. All of which only sets him back $198 a month. The wife admits that she "just loves it," and doubtless the husband does, too. It's a charming and romantic example of close family life operating under conditions that would ordinarily be more difficult.

When you start thinking about the financial angle, though, that glamorous communication system may not look so good. How many wives back home would want their husbands to spend about $200 a month in telephoning to them, even from what may seem the ends of the earth? And how many soldier husbands would have the Two Hundred?

"We don't doubt," writes the sentimental newspaper man who produced this story, "that every soldier's wife, sweetheart or mother would love it just as much if their soldier boys would run up bills like that telephoning to them from 'somewhere' in England, Australia, or any other war area."

Well, plenty of other people may doubt it. Perhaps most soldiers' wives, sweethearts and mothers have more self-control. It probably serves no good purpose to parade such stories before so many women who are heart-hungry for their absent men-folk and can have, at best, only an occasional letter from the dim and distant Back of Beyond.

NAZI EDUCATION

Education is an appalling thing. This is not a frivolous thought, based on the experience of Junior, who resents having to go to school when there are so many more attractive occupations outdoors. It is a thought that comes from studying the Nazi educational system.

This has lately been examined by Gregor Ziemer, an American who conducted a school in Berlin, and who was able to get permission to look carefully into the Nazi training of youth.

It sounds like savagery. At the age of ten, the German boy, already drilled in Nazism, must take an oath before a flag dipped in the blood of a Nazi killed in the party's early days. This oath promises absolute obedience to Hitler. Then follow years of military training, instilled till the student would dig his own grave if Hitler told him to do so. The effect is terrifying. Says Ziemer:

"The singleness of purpose in Hitler's schools, the enthusiasm of students and teachers, the training for leadership, the device of sending students into every corner of Europe to develop in them a taste for adventure—all these forces have produced a generation of human beings in Nazi Germany so different from normal American youth that mere academic comparison sounds inane."

It will take years to overcome such a system of training in evil. But what man has done, can be undone. Americans are prepared to take whatever length of years is needed to do it.

Those stand-sit seats are a puzzle; you can't tell whether they're for people too lazy to stand up or people too rugged to sit down.

Remember the good old days when the only serious question was, "When do we eat?"

If prices are inflated, a lot of statesmen at Washington will be deflated.

Wendell Willkie certainly can create diversions!

REPUBLICAN NOMINATIONS

Governor
Thomas E. Dewey

Lieutenant Governor
Thomas W. Wallace

Comptroller
Frank C. Moore

Attorney General
Nathaniel L. Goldstein

Representatives at Large
Charles Muzzicato
Winifred C. Stanley

Member of Congress
Jay LeFevre

State Senator
Arthur H. Wicks

Member of Assembly
John F. Wadlin

District Attorney
N. LeVan Haver

County Clerk
Robert A. Snyder

THAT BODY OF YOURS

By James W. Barton, M. D.

(Registered in accordance with the Copyright Act).

WORKING ABILITY OF LIVER

For a number of years I found myself writing about the liver almost once every month. I pointed out the various jobs done by the liver such as manufacturing bile and then the various jobs done by the bile; the storing of sugar in the liver for future needs of the body; the importance of the liver in filtering out the harmful substances from the blood and the effects these harmful substances would have on the body tissues and body processes if they were not filtered out; the coloring and other materials in the liver used to help form the blood; that the liver was the largest organ in the body and had within it about one-quarter of all the blood of the body.

There was one point I mentioned once or twice but did not emphasize as I should have done and that was the advisability of having the liver tested for its working ability just as the heart, kidneys, stomach, bloodvessels and other organs are tested. A test can be made showing the working ability of the liver by the use of substances taken by mouth or injected into a vein. The liver should remove these substances from the blood within a definite time if it is doing its work properly. One of these substances is hippuric acid.

In the Medical Journal of Australia, Drs. Margaret Henderson and B. Splatt report their results in 89 patients with liver disease, 86 with various other disorders, and 25 normal adults or patients recovering from minor ailments. Not only did the results show the extent to which the liver was damaged or unable to do its work, and the extent of heart damage, but it showed also how the damaged condition of the liver was allowing poisons to aggravate other conditions present in the body, such as pernicious anaemia, tuberculosis and rheumatic arthritis.

In the treatment of a sluggish liver or a liver that is not doing its work properly, the physician prescribes special diets and various drugs.

However, we can keep the liver in good working condition by taking long deep breaths or by bending exercises keeping the knees straight (both exercises squeeze the liver) and by avoiding overeating.

Diet Suggestions For Liver

Dr. Barton has prepared a very helpful list of suggested foods to take and those to avoid in sluggish liver and gall bladder disturbances. To obtain it just send five cents (coin preferably) to cover cost of handling and mailing, to Dr. Barton, Post Office Box 75, Station O, New York, N. Y., and ask for your copy of 'Diet Suggestions in Liver and Gall Bladder Disturbances", mentioning The Kingston Daily Freeman.

Twenty and Ten Years Ago

Oct. 4, 1922.—C. Victor Livingston and Miss Nellie K. Hasbrouck married by the Rev. Dr. Lucas Boeve of the First Reformed Church.

Dr. Roy C. Marsden and Miss Louise Behringer married in Saugerties.

Philip Elting re-elected chairman of the Republican County Committee.

Death of Miss Theresa Agnes Dondero of O'Neil street.

Judge James Jenkins re-elected chairman of the Democratic County Committee.

Oct. 5, 1922.—Daniel F. Hardy of Jarrold street died, of injuries suffered in a fall from the roof of the Ulster & Delaware round house on the Strand.

Ira Rion of Sleightsburgh and Miss Elizabeth Strubel of McEntee street married.

Health board reported five diphtheria deaths in city since the first of the year.

For the first time in history the world series between the Yankees and Giants was broadcasted by radio.

Oct. 4, 1932.—John Bouton, 14, of Chambers street injured in fall from a guy wire used to brace the flag pole on the high school grounds, which was being repaired.

Mrs. Clara Norton Reed of the good government committee of the Federation of Women's Clubs urged the Common Council adopt an ordinance similar to one enacted in Middletown, which would compel people to dress properly while on the street.

Oct. 5, 1932.—The Public Service Commission issued an order discontinuing the services of an agent at West Park station of the West Shore railroad.

The Rev. Dr. Goodrich Gates of the First Presbyterian Church, was guest speaker at the Hi-Y Club weekly meeting.

Death of Mrs. George Schaeffer of Stephan street.

Stephen C. Dixon died in Schenectady.

Mayor Wendell Phillips of Port Jervis, was guest speaker at the Rotary Club weekly meeting.

BREAKING THE CHAINS

By Bressler

"AT CENTURY'S TURN"

By H. L. VAN DEUSEN

E. Frank Flanagan, one of Kingston's leading clothiers, was elected president of the Kingston Chamber of Commerce at the annual meeting held in January, 1927. Other officers elected that year were Sam J. Messinger, first vice president; James A. Dwyer, second vice president; William A. Van Valkenburgh, treasurer, and Louis S. Coe, secretary.

Morris Samter, James A. Dwyer and Arthur J. Olivet were elected directors to succeed Max L. Reben, Senator Arthur H. Wicks and William C. Kingman, whose terms had expired. Mr. Reben had served as president of the organization during 1926.

Those were the days when the C. of C. was active in Kingston and employed a paid secretary. Mr. Coe, who was re-elected to the job in 1927, served the organization for several years.

I also recall that on January 15, 1927, that Dr. John R. Gillett, for years one of the leading physicians of Kingston, died. Dr. Gillett before he took up the practice of medicine, was principal of School No. 4 in Ponckhockie.

When he decided to retire from educational circles to become a physician, he became associated with Dr. George H. Van Gaasbeck, who had an office on Smith avenue, and was a specialist in children's diseases.

Dr. Gillett was also active in local Masonic circles and was a past master of Rondout Lodge No. 343, F. & A. M. He was also a Shriner.

And speaking of Masonc I remember that M. Edgar Powley, local dock builder, was elected president of the Masonic Club at its annual meeting in January, 1917. Charles F. Lebert was elected vice president; Walter M. Hallenbeck, secretary, and William A. Van Valkenburgh, treasurer.

Arthur Rice of Andrew street on January 1, 1927, assumed his new duties as sheriff of Ulster county.

Sheriff Rice succeeded Herman S. Wells of Ellenville and on assuming office Sheriff Rice appointed William S. Doyle of Ellenville as undersheriff; Jacob V. Merrihew as night jailor, and Grant Smith of Hurley as jailor.

Older readers will recall the years when the Common Council elected its president from a member of the council, but some years there was a deadlock, and the election of a president was a long drawn out affair.

It was during the administration of Mayor Palmer Canfield that the city charter was changed and the president of the council, under the title of alderman-at-large, was elected by the city at large.

At the council meeting in January, 1907, Walter P. Crane was elected president of the council by his fellow aldermen. Mr. Crane for years was active in Republican politics in the city, serving both as alderman and mayor. He also served as Kingston's postmaster for several years.

Every car driver under Nazi permit in Holland must carry a log book and enter particulars of every trip made, and the permit must be exhibited clearly on the windshield.

The Ministry of Works in London is drawing up a 15-year building plan which will be broad enough to guarantee employment to all workmen in the building trades.

To save manpower it is proposed in Britain that in smaller areas where a number of banks have branches the work be concentrated in one or two.

Motor vehicles in Argentina are required to be equipped with speed governors to conserve gasoline, says the Department of Commerce.

HIGHLAND NEWS

Relief Work Progresses

Highland, Oct. 3—Mrs. William Russell and Mrs. Jacob Schule were in charge of War Relief work at the Legion headquarters Wednesday afternoon. Last Wednesday 17 women were present and made over 200 blocks for a quilt. There are six quilts, either completed or in the making. Crepe, cretonne or couch covers of similar materials make excellent backs for quilts. Any such discarded articles would be welcomed. Just now more attention is being paid to children's needs. From adult's clothing many useful garments for youngsters may be salvaged.

In the summer a letter of thanks to Mrs. Fred Lewis Vail from a Belgian soldier who had been given a comfort kit fitted by Mrs. Vail was printed in this paper. Her reply asking about his escape and about the lacemaker in Brussels who had made her wedding veil elicited the following letter:

"I have received your letter for which I thank you very much. I have found the dressing case very useful since I am in England; at the moment of my arrival in this country, I did not have a single thing of my own, owing to my passage in Spain when I was completely stripped of all of my personal belongings in my successful effort to rejoin my comrades in England. No, I was not at Dunkirk, but I left Belgium, that is to say, Brussels my home, in the month of August last year, and having been through difficult and dangerous times I arrived here safe and sound, and must say I am glad to be here; before having this good time which I am enjoying I had to spend five months in a concentration camp in Spain after they let me go. I am all alone here without news from my wife or my family in Brussels. I would deem it a great favor if you could find for me a person with which I could correspond.

"I shall end this letter with the hope that now your great country is fighting with us we shall soon have our country delivered from the enemy, which now occupies it and thence come to a real peace.

"The business house of Sinnie Bonnie in Brussels still exists and is still known for its fine lace. Hoping to hear from you soon, I remain yours sincerely, Rouille."

Parade Is Larger

Highland, Oct. 3—A larger parade than formerly opened the farewell party for these men who left town this week for the U. S. Army. Included in the parade on Tuesday evening were the drum corps of the high school, town and CYO. Lloyd Post, American Legion, members of Ida McKinley Council Daughters of America, Girl Scouts, firemen, and others. They gathered in the high school auditorium where Dr. Carl Meekins introduced the selectees and he was followed by Hugo Goldt, the Rev. Devello S. Haynes, the Rev. Samuel A. MacCormac and Sergeant E. J. Hulse, chairman of the Donald DuBois Memorial fund, each addressed the boys. Richard Thompson of Lloyd Post presented each boy with gifts which included a writing portfolio equipped with paper and envelopes, and buttons. Refreshments were served. Those leaving were: John L. Salvatore, William R. Churchill, Jerry R. Coppola, Frank Wejcichoaki, Frederick W. Klee, Thomas Anzelone, Stanley R. Schneider, Paul W. Palmatier, John F. Litts, Covert W. Woolsey, Cary A. Mathison, Robert A. Post, Alfred R. Losquatro, Conrad A. Ferland.

Reading Circle Meets

Highland, Oct. 3—The Evening Reading Circle of the Presbyterian Church held its fall business meeting at the manse Monday evening. The devotions centered on the theme adopted by Presbyterian women in the Quadrennial sessions, "For Such a Time as This" (Why a Reading Circle?)

Due to the changed home schedules of these war times, the Circle is continuing this fall and winter in two sections, and due to a conflicting date the members have yielded the first meeting scheduled for Monday and will meet on the third Monday evening at the home of Mrs. Gladys Mears, October 19. This group will conduct a study of South and Central America. To this section are invited any who wish to pursue this subject. Miss Marie Van Wormer will open the season's work with a discussion background needed for a sympathetic study of our Latin American neighbors.

The members of the Circle who cannot attend evening meetings conveniently are gathering Tuesday afternoon at 2:15 o'clock at the home of Mrs. Victor P. Salvatore for reading and sewing. They too, will profit by a course on Latin America and will meet the first and third Tuesdays.

The annual rummage sale of the Circle will be held October 24, from 9:15 a. m. to 5:30 o'clock in the afternoon. Philip Bravata has offered his vacant store for this sale. A committee will receive donations for the sale Friday, October 23 at the store room.

Boys beginning an examination at Eton, England, found that they could not write a word because oil had been mixed with the ink, so the examination was postponed.

Sid Robinson of Proserpine, Australia, who has shot 3,500 crocodiles in 40 years, his best score being 56 in three days, says he learned from the natives how to stalk his prey.

Eire men employed in England are sending home thousands of dollars a week.

A DIME YOU'LL NEVER MISS MAY SAVE A SOLDIER'S LIFE!

It's a fact that a single 10-cent piece can be the means of saving a soldier's life—because the five cartridges it buys can make the difference between victory and defeat for one of our boys. Think then what more money will do, if put *regularly* into U. S. War Savings Stamps! Order them delivered to your home, week after week, by your newspaper carrier boy. This coupon, filled in, will be all the authorization he needs. Hand it to him next time he stops!

I would like to have ...... 10-cent War Savings Stamps delivered to my home each week until further notice.

NAME ....
Address ....
City .... State ....
Route No. ....
Branch .... Kingston Daily Freeman

Today in Washington

Personality, Background and Public Affection Make Byrnes Excellent Choice for Stabilization Job

By DAVID LAWRENCE

Washington, Oct. 5—President Roosevelt could not have picked a better man in the whole country as director of economic stabilization than "Jimmy" Byrnes—as he is affectionately known in Washington.

This is because the situation past, present, and future called for a man of certain qualifications and background and personality. As former justice, as former member of the House and as former member of the Senate he acquired experience and knowledge of the workings of government and friendships in the legislative body but none of these alone fitted him for the outstanding job that now confronts him. It is primarily his fairness, his instinctive sense of what public opinion approves or disapproves and the confidence that both the Congress and the President have in his ability that combine to make him just the right choice.

For if wages and salaries are to be stabilized and not manipulated for political purposes or for pressure group advantages, the man who administers the largest single grant of economic power ever delegated by Congress under the constitution must be one in whom all classes and groups have faith and who will demand equality of sacrifice and tolerate no special privilege.

Jimmy Byrnes has one other important qualification. He has long been a disciple of that veteran of World War 1 who is playing such a magnificent part in advising the younger executives of World War II, namely Bernard M. Baruch. The friendship and understanding between these two men extending over several decades means that Mr. Baruch will be at the side of Jimmy Byrnes helping him in whatever way he can to make a success of the post to which he has just been appointed.

Looking back over the record of Director Byrnes, one cannot class him as either a conservative or a radical. He is an honest liberal. He was the author of the famous "anti-sit-down strike" resolution passed by the Senate a few years ago when sit down strikes became epidemic. But he was the author, too, as justice of the Supreme Court of that much controverted decision denying that the anti-racketeering statute applied to the activities of a truck drivers' union which insisted on forcing companies to pay tribute just outside New York city for what is known as "work not done."

Justice Byrnes applied that statute as he found it irrespective of how he personally might have felt about the union activity in question. And that is typical of his deep sense of justice. The only regrettable aspect of his appointment as director of economic stabilization is that the Supreme Court of the United States loses a man who was destined to become one of its most valued members. It is to be hoped the President will go to the Senate again for his selection because it grows apparent that as between academicians with a tendency to distort statutory language to accomplish an objective and men who have felt the impulse of fairness that comes out of a familiarity with public opinion in elective office, the better kind of judges must inevitably be discovered in the latter group unless the President goes to the circuit court bench where obviously the best trained men are to be found.

The President's executive order which defines the powers and duties of Director Byrnes and outlines the functions of the other agencies is well drawn, in fact about the best executive order to be issued from the standpoint of clarity and legal forthrightness that has been promulgated during the war.

Where difficulties will arise is in the administering of the order and Director Byrnes will have his hands full keeping the other agencies of government from reverting to practices and habits developed during this war, namely habits that give too much consideration to pressure groups and too little to what is fair to all citizens.

The problems that lie ahead are simply incalculable, the President told the press, for instance, the other day that he couldn't understand why Congress acted so slowly in the midst of the anti-inflation crisis whereas in 1933, in the midst of another crisis, legislative acts were passed promptly when he asked for them. The real reason is that in 1933 the effort was to lift the country out of economic depression by increasing the purchasing power of the American people. The present effort goes in just the opposite direction—to curtail purchasing power and in effect to reduce standards of living and bring about economic hardship for millions of citizens. Congress was rightly hesitant and only when public opinion revealed that it wanted anything and everything done to win the war did the legislative body respond. Now Congress acting within the constitution has delegated extraordinary powers to the executive and democracy has functioned as the people want it to function. There are hard times ahead but one cannot escape the feeling that a milestone has been passed with the appointment of a competent, fair-minded man to take over for war purposes the whole economic situation in America.

(Reproduction rights reserved)

Sees Farm Research Aiding War Efforts

Geneva, N. Y.—New research contributions that have a direct bearing on the war emergency and adjustments in the research program to meet defense needs are stressed in the sixty-first annual report of the State Experiment Station here which has just come from the press. The publication marks the last report on the work of the Station by Prof. P. J. Parrott who retired as Director on September first after more than forty years of service at the Station.

Citing the changing emphasis on farm problems to be observed in going back over the work of the Experiment Station for the past sixty years, Professor Parrot points out that the Station's research program is constantly being adjusted to meet the current needs of farmers. "In view of national war needs and the desirability of some thought on problems of post-war settlement as a part of the war program, much attention has been given by the staff to the role that the Station should play in this emergency in the light of its responsibility to the national effort and the maintenance of work normally requested by the farmers of the State," says Professor Parrott.

"The list of research projects has been carefully studied from the standpoint of the kind and extent of the most useful service that could be rendered," he continues, adding that in view of the stress on food production goals by the federal government, particularly asking large increases of certain vegetables, those departments of the Station engaged in various phases of vegetable crop investigations have a great responsibility for the development of plans for effective participation in this enterprise.

Some of the definite accomplishments cited by Professor Parrott include the development of new types of insecticides and fungicides that release vital metals for the war effort, such as copper, mercury, and sulfur. Recent work also points the way to more economical use of oils for sprays and improvements in the preservation of fruit and vegetable juices. Brief summaries of the research work of the eight research divisions at the Station are included in the report which may be obtained upon request.

Stocks of grains in Argentina are so great that farmers are being urged by the government to curtail plantings of corn and wheat, the Department of Commerce says.

Washington In Wartime

By Jack Stinnett

Washington — There has been a story going around that politics is dead for the duration. It isn't true. Politics is no more dead than the World Series, women's fashions, or democracy.

That brings us right down to cases, because one of the best "political stories" circulating in Washington today centers around New York. I pull "political stories" in quotes because this story is based on a lot of ifs and ands and buts. However, it's also based on a lot of solid political logic. And that's the way I'm going to pass it on.

* * *

To shoot all three barrels at once, it's simply this: Thomas E. Dewey will be elected the first Republican governor of New York in 22 years; he will be nominated, without much opposition, as the Republican candidate for the presidency in 1944; and the Democratic nominee opposing him then will be Wendell L. Willkie.

As for that solid political logic here's the way the Washington observers are figuring it: (1). The split in the Democratic ranks in New York over the governorship has been irreparable. President Roosevelt, for party's sake, will make some outward show of backing the Democratic nominee, John J. Bennett, but it won't be enough. In the first place the President is really too preoccupied with war to take time out to enter a political fracas. In the second place, his one-time political sidekick, James A. Farley, is said by insiders to have carried the feud so far in the bitter-end battle for Bennett against the President's choice, Senator James M. Mead, that the President has no alternative but to make a simple "I'll-vote-for-the-party" statement.

(2). Dewey, in spite of his youth, some previous defeats, and a few political faults, is the kind of a vote-getter the Republicans in New York have been needing for a long time.

* * *

Now as for Willkie: (1). In spite of the tar-and-feathers and things he accumulated by shifting over to the Republican party and in spite of the fact that he lead a big corporation, he has never been anything but a Democrat at heart and a liberal (if not left-wing) one at that.

(2). Although comparatively unknown nationally in 1940, when he won the Republican nomination, he has become an international figure second in stature only to the President.

(3). His trips abroad in support of the war effort and his last in particular have demonstrated that he has the confidence of President Roosevelt in this emergency to an extent that no "also-ran" has had from any president since the infancy of our democratic system.

(4). For the most part, the Republican leaders have showed little interest in cooperating with Willkie.

(5). Unless President Roosevelt runs for a fourth term, whom else are they grooming for their 1944 candidate?

Dinner Gathering Has Significance

'Alcoholics Anonymous' Assemble and Enjoy Group's Birthday

To a casual observer a group of 30 people who met at dinner Saturday night in a private dining room at Schoentag's Hotel, Saugerties, there was the appearance of an average gathering of folk enjoying an evening of entertainment, but among the group, in which was represented several professions and trades, were several people who a year ago were alcoholic addicts.

The meeting was the first anniversary of the Kingston group of "Alcoholics Anonymous," a group of people who have helped themselves and are now seeking to help other alcoholics.

Among those attending the dinner was one of the founders of this movement which, since its beginning in 1934, has become a nationwide organization numbering several thousands whose members help themselves by helping fellow sufferers.

Started October, 1941

The Kingston group of "Alcoholics Anonymous" was started on October 6, 1941, with a few members and since then has grown to approximately 30 members from Ulster county. This unusual group which meets weekly at one of the local hospitals, consists of persons who have acknowledged to themselves and to their associates that they were "licked" and were destined to be mentally ill alcoholics, probably headed for some mental institution if they continued their former course. This group, freely discussing among themselves their former experiences, now has not only helped its members out of their difficulty but is aiding others. Some time ago this group in an effort to aid others sought to locate and help others through the "anonymous" means of their association. They solicit inquiries from other alcoholics locally through means of communication, and such inquiries may be directed to Post Office Box 612, Uptown Station, Kingston.

At the meeting not only was one of the founders of the organization who in 1929 realized he was mentally ill because of his desire for alcoholics, but there were also representatives from the New York city group who recounted to their comrades their experiences. The group members, many of whom had taken various "cures," now treat their former difficulty as a distinct disease and among the group were former alcoholics who boast several years of recovery.

An important element in the curative steps taken by the A. A.'s is spiritual, and awareness that there is a power greater than the individual and that the alcoholic must invoke strength beyond his own if he is to conquer his malady. Working to aid this group is one of the leading ministers of the city who became interested in the work of the group during its early stage and has since been of great assistance to the members.

To a reporter one of the members said, "By helping others, we are helping ourselves. We visit alcoholics in hospitals, in their homes, wherever we learn the need. To those who sincerely wish to be helped, we can build a bridge of confidence because we have gone through their same misery. Judges, doctors, social workers and clergymen invoke our aid."

Not Mere Confessions

Most of the meeting was taken up with the recounting, by three members, of drinking careers which ended when they found the A. A.'s system of mutual aid. The accounts were not of the "confession" spirit. They were anecdotal, interesting and occasionally humorous.

Some months ago the group held a public meeting at the Kingston City Laboratory where one of the founders of the movement spoke. At that meeting were doctors, clergymen and tradespeople. Since that meeting several local people have joined the group seeking aid. At first this group met at private homes of members but later one of the local hospitals recognized the work and donated use of a room for weekly meetings. The group treats alcoholism as a disease without a specific cure, and the only way to escape its effects is not to drink at all. Among the group Saturday night were several who have withstood temptation for more than a year. Members are known only to their fellow members, and names are not publicized.

GRANGE NEWS

Lake Katrine

Booster Night was held Wednesday evening, at the Grange Hall with 35 members and four visitors present Mrs. Willis Davis, Mrs. Thomas Goodman, Mr. Leo Arace and Jack Martin, son of Mrs. Milnor Travis who is home on furlough. The following program was presented:

Song—Battle Hymn of the Republic, Grange.

Reading—The National Masters address by Worthy Master Morehouse.

Article, "Get in All the Scrap"—Miss Hendricks.

Poem—Scrap, Mrs. Munson.

Solo—My own United States, Mrs. William Hookey accompanied by Mrs. Donald Parrish.

Poem—"My Country to Me", by Sergeant Cooper of Kingston, read by Mrs. Churchill.

Article— "Salvaging Fat"—By Annetta Roosa, read by Mrs. Morehouse.

Poem — "If we Understood," read by Mrs. Dimler.

Chorus—Church in the Vale, River of Time.

Poem—"Traveling America," by Jan Struthers, read by Mrs. William Hookey.

Article—Axis Strives to Split U. S. Churches, Mrs. Milnor Travis.

Poem—"The Big Deeds," Edgar Guest, read by Mrs. Pratt Boice.

NAMED COST-OF-LIVING CZAR

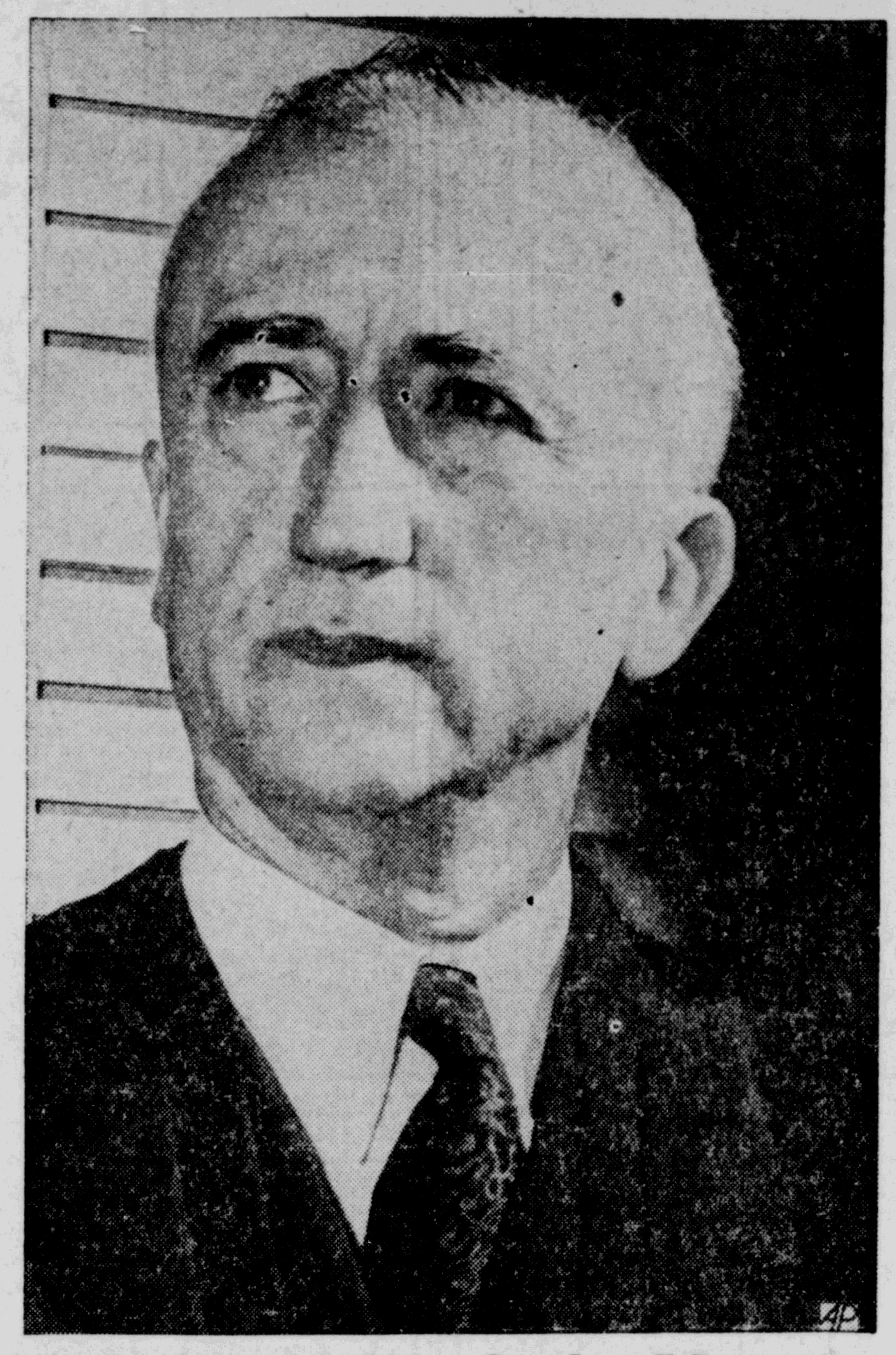

Associate Justice of the Supreme Court James F. Byrnes (above) was appointed Director of Economic Stabilization by President Roosevelt, who accepted the jurist's resignation from the court. Byrnes will have policy-making powers to control the cost of living.

ONE-MAN FACTORY GETS 'M'

William T. Morris, (above) a mail truck driver by day and a manufacturer of spokes for ships' steering wheels by night, is the first individual to receive the maritime commission's 'M' pennant for efficient plants. Morris is shown at work in his basement woodworking shop in his Long Island home, where he has turned out 12,000 spokes since June.

MODENA

Modena, Oct. 3—Revival meetings will be conducted in the Modena and Clintondale Methodist Churches, in charge of the pastor, the Rev. Frank Venable, from Sunday, October 4 to Friday evening, October 9, in the Clintondale Methodist Church, and from Sunday, October 11, to Friday, October 16 in the Modena Methodist Church; services are held on Sunday at 10-11:15 a. m. and 7:30 p. m. and each week-day evening at 7:30. Everyone is welcome to attend these meetings. A special meeting of the Woman's Society of Christian Service of the Modena Methodist Church will be held Wednesday evening at 8 o'clock in the Methodist parsonage. Plans will be completed at this time for the annual church fair and supper.

Floyd Wells, collector of taxes in the Wallkill Centralized District, will collect taxes at Wallkill town clerk's office October 1, 15, and 22; at the Plattekill School, October 8 and 27: Leptondale school, October 13, and on all other week-days at his home in Modena to October 27.

Local members of the Plattekill Grange attended the regular meeting held Saturday evening in the Grange hall, when Booster Night was observed. Mrs. Burton Ward assisted in presenting the program of entertainment.

The Rev. Karl Hummel of Dallas, Tex., gave an excellently illustrated lecture on Central America, in the lecture room of the Methodist Church Thursday evening. At the conclusion of the lecture, a meeting of the Woman's Society of Christian Service was conducted with the following in attendance: Mrs. Lester Arnold, Mrs. Wilbur Williams, Mrs. Hallock Harris, Mrs. Floyd Wells, Mrs. Myron Shultis, Mrs. Frank Venable, Mrs. Weygant Courter.

Stellar Attraction

In a middle western hospital that featured colorful rooms and furnishings in its redecoration, a painter tried an experiment of his own without consulting the administrator. Finding he had covered the blue-painted ceiling of one room with glittering stars, the administrator was at first dismayed, but decided to postpone changing it to spare the painter's feelings. This room soon proved to be the patients' favorite and visitors now ask to be shown the "starlight room."

Citizens of Valle de Bravo, Mexico, have asked the authorities to stop the "terrific orgies" in town of the German sailors of the confiscated vessel "Orinoco."

The large dry dock for the Dutch Shell Oil Company at Curacao is being speeded, and it is expected the work will be finished in three or four months.

Relief At Last For Your Cough

Creomulsion relieves promptly because it goes right to the seat of the trouble to help loosen and expel germ laden phlegm, and aid nature to soothe and heal raw, tender, inflamed bronchial mucous membranes. Tell your druggist to sell you a bottle of Creomulsion with the understanding you must like the way it quickly allays the cough or you are to have your money back.

CREOMULSION
for Coughs, Chest Colds, Bronchitis

Announcing

Our *New* Employed Women's Financial Department!

Featuring: ONE TRIP SIGNATURE LOANS $10 to $300

WOMEN'S DEPT. MANAGER'S NAME

SAVES TIME AND TRANSPORTATION 1 TRIP Signature LOANS

A SPECIAL DEPARTMENT FOR EMPLOYED WOMEN GRANTING SIGNATURE LOANS IN ONE VISIT TO THE OFFICE WITHOUT CREDIT INQUIRIES OF FRIENDS OR EMPLOYER

Most women prefer to discuss their financial problems with another woman. For that reason, we have just opened our *new Employed Women's Financial Department.*

Special Women's Department

This new department is for the exclusive use of employed women. You may discuss your money needs with a business woman and she will advise you as to the most efficient solution. This is the ideal means of paying past-due bills and charge accounts, and of obtaining extra money for emergencies and unplanned-for expenses.

Money in One Trip

This department is featuring our new ONE TRIP SIGNATURE LOAN PLAN. Employed women, single or married, may take care of their financial needs without a second trip to this office. It saves time, tires and gasoline or the necessity of riding already over-crowded transportation facilities more than once. It's quick. It's private — as only your signature is required.

How this Plan Works

Just do this: Call this office, ask for the Women's Financial Service Department and say, "I would like to secure a One Trip Signature Loan," answer a few questions and tell us when you will call for the money. We will make all arrangements and be ready to complete the loan when you stop. This may be during your lunch hour or whenever convenient. Payments arranged to fit your budget.

Miss R. M. Ferrara, Mgr.

Capital FINANCE CORPORATION

39 John St.
2nd Floor Phone 947

THIS WEEK - OCT. 4th to 10th IS FIRE PREVENTION WEEK

DO YOUR PART TO PROTECT *American* HOMES

Fire Is Waste.... Waste Is Treason

The kind of "accidents" that cause fire — need not, must not happen — especially now that we are at war and every kind of waste sabotages the work that must be done to win! Fire brings in its wake loss of life, or at least injuries that can keep people from war production. Fire means loss of property which must be reconstructed: yet there are no supplies to spare, for building for civilian use. Fire must take our volunteer firemen from essential war work, interrupting their productivity until the fire's out. Every one of us must feel it a personal responsibility now to prevent fires — both by "accident", and by incendiary bombs which may be visited upon us. Equip your home for fire prevention and you not only protect your own welfare and interest — you make another contribution toward Victory . . . just as every time you buy a War Bond you speed up Victory!

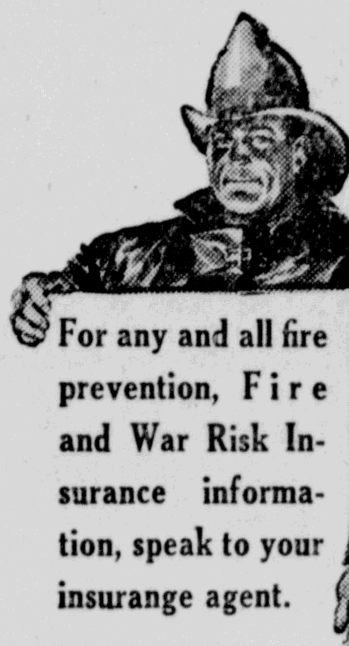

For any and all fire prevention, Fire and War Risk Insurance information, speak to your insurange agent.

Patronize These Public Minded Agencies

BETTS INSURANCE AGENCY
65 JOHN ST. PHONE 328.

PAUL BLACK
32 CHAMBERS ST. PHONE 3154.

GEO. W. MOORE
59 GARDEN ST. PHONE 3062.

BURNS and GRAHAM
286 WALL ST. PHONE 1996.

EUGENE B. CAREY
53 JOHN ST. PHONE 2677.

DECKER and FOWLER, Inc.
44 MAIN ST. PHONE 6.

WALTER DONNARUMA
277 FAIR ST. PHONE 4444.

ALLAN L. HANSTEIN
293 WALL ST. PHONE 3964.

JOSEPH S. LEOTTA
646 BROADWAY. PHONE 3577.

MANN & GROSS
277 FAIR ST. PHONE 2138.

MUTUAL Insurer's Agency, Inc.
ISLAND DOCK. WM. H. KUEHN, Mgr. PHONE 1466.

IRVIN McCAUSLAND
20 FERRY ST. PHONE 1729.

G. L. McENTEE and SON
28 FERRY ST. PHONE 524.

PARDEE'S INSURANCE AGENCY
6 BROADWAY. PHONE 25.

H. R. ST. JOHN
48 MAIN ST. PHONE 2841.

HOWARD J. TERWILLIGER
260 FAIR ST. PHONE 838.

J. H. TREMPER & SHULTZ & BOGART AGENCY CORP.
257 FAIR ST. PHONE 2.

Van Valkenbergh Ins. Agency
518 BROADWAY. PHONE 442.

DONALD W. SCHRYVER
MAIN ST., ROSENDALE. PHONE KINGSTON 7-J-1.

Local Draft Board Lists Recent Classifications

The following is a list of recent classifications by the local draft board:

3A

1389 Jason Warren Stockbridge
11906 Arthur Henry Short
601 Paul Joseph Celuch
326 Cleon Vincent Kelly
11806 Louis M. Straley, Sr.
1878 Bert Demoney Blatchley
10907A DeForest Shaver
11116A Frank Fiore

2B

1967 Edward Joseph Roach
1808A John Henry Morris
3092 Joseph Edward Coffey

4F

1032 Clarence David Ponds
26 Scott Robbins
462 James Edward Jones
124 Jimmie Womack
19 Joseph Howard Messinger

1C

2973 William J. Cranston, Jr.
11763 Clayton Francis Bruck
11345 Edward John Gross
718 Herman Lurie
2026 Leonard Joseph Corcoran
11856 John Edward Kiernan
11932 Joseph T. Saulpaugh
474 Kenneth John Dittus
11825 Abram F. Molyneaux, Jr.
1562 Joseph L. Brudniak
11154 Joseph Benjamin Senor
11863 Ivan Massell

1A

2992 Stanley Narolewski
3082 Harold Haas Baltz
2960 Bernard Richard Bujak
2751 Henry B. Abramowitz
2465 Harry Ferlel
2684A Jacob Marcus
2679 Leo Philip Fogarty
2482 Charles Vernon Rion
2692 Frank Joseph Bartroff, Jr.
2925 Arthur John Jaletzke
2770 Harry Abraham Lowe
767 John Schuyler Fisher
11680 Clyde Howard Brown
2313 Ralph Frederick Najork
2740 Louis Joseph Varga
2777 Abel Bernard Weber
2712 Howard Daniel Williams
2659 John William Mooney
2784 Eugene VanSteenburg
2702 William Robert Loughran
11432 Gilbert Steele

More Land Needed for Testing New Fruits

Geneva, N. Y.—The breeding of new varieties of tree fruits, especially apples, could be speeded up materially by increasing the number of seedlings grown from a cross between two varieties, declared Dr. A. J. Heinicke, Director of the Experiment Station here in addressing members of the New York State Fruit Testing Association. The greater the number of seedlings, the greater the chance of finding promising hybrids for further testing, he said.

Continuing his remarks on the great advantage to the fruit breeder of having a large number of seedlings from which to make selections for further breedings and testing, Doctor Heinicke pointed out that only about 100 seedling apple trees could be grown on an acre, whereas in vegetable breeding thousands of plants can be grown on an acre. If the fruit breeding work at the Experiment Station is to be given greater impetus during the next few years, more land will be needed to permit the planting of much larger numbers of seedlings, he said.

The Fruit Testing Association has issued a revised catalog of new fruits, but only one new variety has been named during the past year. This is the "Milton" red raspberry described as a late-maturing variety that shows considerable promise of resistance to mosaic. It is a good quality raspberry, with sturdy, upright canes that need no support, and appears to be a good bearer. Wild fall-bearing red raspberries displayed by Prof. G. L. Slate of the Experiment Station also attracted attention as having possibilities for developing fall-bearing varieties that will mature earlier than Indian Summer, a recent introduction from the Station.

Displays of new varieties and selections of apples, plums, peaches, and grapes illustrated the progress that is being made in the Station's fruit breeding program. A collection of seedless grapes showed the headway that has been made during the past two decades in combining quality, hardiness, and seedlessness in grapes adapted to New York conditions.

Newspaper Best Buy in the World, Says Roger Babson

By ROGER W. BABSON

Babson Park, Mass., Oct. 1—The public has come to rely upon advertisements. In countless instances, people make it a practice to read ads first and the news stories second. Naturally, there is some waste in advertising, but 90 per cent of it is good.

Generally, the individual or firm which foots a bill for advertising expects his ad to "pay its way." The return in merchandise sales per dollar spent for space is carefully watched by retailers and other advertisers. In certain types of copy featuring the sales of shoes, dresses, and various other articles of consumer goods, a merchant can determine an hour after his store opens for business whether or not the advertisement is a success.

The average reader accepts his newspaper as a matter of course. Newspapers are, however, as important to their communities as are municipal conveniences and services. A newspaper is the greatest buy in the world. All newspapers, regardless of size are highly educational. Unlike other great institutions of learning, however, they are not endowed and must be self-supporting. Naturally, what keeps a newspaper going is its advertising revenue.

Our newspapers make it possible for us to have each day not only our local news, but information from every point in the world. Washington certainly owes a debt to all newspapers whether editorially they are "for or "agin" the administration. Rationing and other government controls could not be put into effect without the free publicity given by the press.

The government might well underwrite a series of advertisements prepared, through regular agency channels, to keep the people informed on what is going on. After all, as it has been said before, this is the people's war. They are paying the bills in life and property and have a right to know what is going on.

The experiences advertising men are now having may result in an entirely new concept of the job that advertising in newspapers can do. Many manufacturers are carrying on a sensible campaign of paid publicity with no chance now of getting their money back through increased sales.

I hope many other firms will take advantage of today's opportunities to emphasize stories for the public good as well as to place emphasis upon sales type of copy. Yes, I am optimistic for advertising both as a business and as a profession for those who will stick to it "rain or shine."

Promoted 'Intestinal Fortitude'

A prominent business man became afflicted with a stomach ailment for which doctors could locate no organic disorder, and which was accompanied by a phobia against automobiles, trains and paved streets. One day he put on a scarlet coat and found himself exhilarated. Then he tried colorful ties, vests and pajamas. His stomach ceased to trouble him and he no longer feared automobiles and trains. Now he's an enthusiastic believer in the effects of color on the human system.

SCRAP MOUNTS NEAR OLD FAIR GROUNDS

On one of the parking spaces of the old World's Fair grounds in Flushing Meadows, New York City, rises a mountain of scrap metal, donated to the war effort by residents of Queens borough to start a citywide drive in all boroughs, by rotation. The huge collection is only the overflow from four other depots.

Folsom Is Editor

Ithaca, N. Y., Oct. 5 (AP) — Dr. Joseph K. Folsom, Vassar College, has assumed the editorship of the American Sociological society's publication, the "Review." This was revealed yesterday along with the announcement of Dr. Dwight Sanderson, retiring society president, that a mail ballot had elected Dr. George A. Lundberg, Bennington, Vt., to succeed him. Dr. Kimball Young, Queens College, New York city, was named vice-president.

IS YOUR CHILD A
NOSE PICKER?
It may be a sign of bowel worms! And these roundworms can cause real trouble! Other warnings are: uneasy stomach, nervousness, itching parts. If you even suspect roundworms, get Jayne's Vermifuge today! JAYNE'S is America's leading proprietary worm medicine; used by millions for over a century. Acts gently, yet drives out roundworms. Demand JAYNE'S VERMIFUGE.

OWN YOUR OWN HOME
WE WILL HELP YOU
PAY IN MONTHLY INSTALLMENTS
SAME AS RENT
HOME-SEEKERS'
SAVINGS & LOAN ASSOCIATION
MEMBER FEDERAL HOME LOAN BANK
MEMBER SAVINGS & LOAN BANK OF NEW YORK
20 Ferry St.
Phone 1729

SMOKING LESS_OR SMOKING* MORE?
*GOV'T. FIGURES SHOW SMOKING TODAY AT ALL-TIME PEAK!

YOU'RE SAFER SMOKING PHILIP MORRIS!

Scientifically proved less irritating for the nose and throat!

Read what eminent doctors find and report...that:
WHEN SMOKERS CHANGED TO PHILIP MORRIS – EVERY CASE OF IRRITATION OF NOSE OR THROAT, DUE TO SMOKING, EITHER CLEARED UP COMPLETELY OR DEFINITELY IMPROVED!

This was reported *by* doctors—*to* doctors—in top-ranking medical journals. *Not* laboratory "analyses"—but a report on *actual men and women smokers!*

NOTE we do not claim any curative power for PHILIP MORRIS. But this evidence clearly proves they're better—safer—for your nose and throat!

Try them. You'll learn why people like PHILIP MORRIS.

CALL FOR PHILIP MORRIS

America's FINEST Cigarette

MAKE 'EM SWEAT!

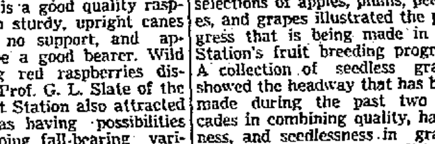

With Your Regular Purchases of
WAR BONDS
And Make Them Unhappier Still by Keeping Up the American Homes That They Would Like to See Ruined.
MONEY FOR HOME REPAIRS ON MORTGAGE LOANS
THE ULSTER COUNTY SAVINGS INSTITUTION
278 Wall St. Kingston, N.Y.

Crossword Puzzle

ACROSS

1. Cigar fish
5. Sword handle
9. Likely
12. Attitude
13. Exchange premium
14. Seed container
15. Destroy
16. Poet
17. Before
18. Southern constellation
19. Solid
20. Bathe
21. Exists
22. Domestic animal
23. Kind of resin
25. Approaches
27. Pintail duck
28. Pronoun
30. Revolved
32. Tier
33. Cabbage salad
35. Study
36. Passenger
37. Heavy nail
38. Hold
40. Short for a man's name
41. Faithful
42. Incline
45. Newly married man
47. Shelter
48. Hewing tool
49. Sign
50. Epic poem
52. Number
53. Catnip
54. On the summit
55. Dry
56. Spenserian character
57. Existed
58. Equal
59. Pen
60. Branches of learning
61. Feminine name

T	O	O		T	O	W	E	R		R	O	T
E	R	R		A	D	O	R	E		E	P	I
A	L	I		C	O	R	A	L		P	E	N
K	E	E	P	E	R	S		E	B	O	N	Y
		N	U	T		T	A	T	A	R		
P	U	T	T		T	E	N		I	T	E	M
A	N	A		C	O	D	G	E	R		R	A
P	I	L	L	O	W		L	E	N	D	E	R
A	T		E	L	A	T	E	R		A	C	E
W	E	R	E		R	I	D		B	I	T	S
		I	R	A	D	E		C	A	N		
B	L	A	S	T		P	I	R	A	T	E	S
O	I	L		T	A	I	N	E		I	R	E
R	E	T		A	G	N	E	S		E	I	R
A	D	O		R	E	S	E	T		S	E	E

Solution Of Saturday's Puzzle

DOWN

1. Muscle or ligament injury
2. Route
3. Continent
4. Snug room
5. Riding costume
6. Edible seaweed
7. Sky
8. Bushy clump
9. Opposite the middle of a ship's side
10. Caterer
11. Large plant
19. Rapid
20. Be situated
22. Black bird
24. Masculine nickname
26. Horse of a certain breed
27. Rock
29. Female sheep
31. Instrument for measuring the acuteness of hearing
32. Genus of the frog
33. That girl
34. Place of rest
36. Shoot
38. Money once paid to avoid blood feud
39. Eons
41. Weight
43. Hebrew prophet
44. Outdoor seat
46. Do something in return
47. Goes at an easy gait
49. Burden
51. Harbor
52. Russian city
54. Away: Scotch
55. Monkey

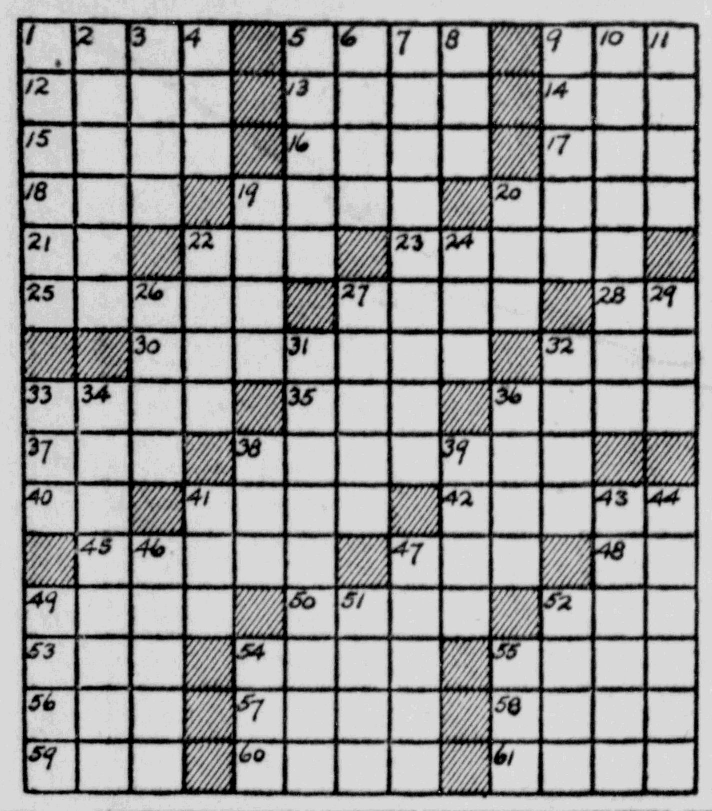

Flashes of Life Sketched in Brief

(By The Associated Press)

Business as Usual

DuBois, Pa.—"My people fought under terrible handicaps—fighting for Uncle Sam should be a picnic!"

That's what Jack Malamas, 43-year-old Greek confectionery store proprietor here 17 years, said when he left to be drafted yesterday. And Malamas—confident he's coming back and reluctant to sell his business—made this deal with his landlord: He'll pay half of his army salary as rent for the store. If he doesn't survive the war, the owner of the building gets the business.

Information Please

Marion, Ind. — The housing shortage is acute here, too.

In a five-inch advertisement, one family posted $5 reward for any information regarding the availability of a four-room furnished apartment.

Clumsy, Wasn't He?

Arkansas City, Kas. — A red-headed stranger with a weakness for obeying impulses left several hundred dollars damage in his wake at the Missouri Pacific railroad yards.

He climbed into a locomotive, standing idle on the track with steam up, tooted the whistle and opened the throttle. Frantic yardmen caught him at the station—after the engine ran through an open switch, left the track and wrecked a loading dock. He jerked free and escaped before police arrived and hasn't been found yet.

Bet They Won't Fit

Salt Lake City— Collectors of stamps, old coins and such are common, but the man Salt Lake police would like to see is the one who collects artificial teeth.

A whole tray of them — unmounted and worth $230—disappeared from Dr. W. R. Worley's waiting room.

Cry Babies!

Topeka, Kas.—The automobile business just isn't what it used to be, a couple of burglars sobbed last night, and went on their way, empty handed.

The dealer's safe they tried to blow was equipped with a gadget that shot them full in the face with a charge of tear gas.

What Congress Is Doing Today

(By The Associated Press)

Senate

Receives committee report on new tax bill.

Foreign relations committee considers Panama treaty.

House

Routine meeting.

Saturday

Senate and House in recess.

Half of the males in New Zealand between 16 and 60 belong to the fighting forces, which number 250,000.

READE'S KINGSTON
MOVIE GUIDE

READE'S Broadway PHONE KINGSTON 1613
LAST TWO DAYS
PAT O'BRIEN GLENN FORD
—in—
'Flight Lieutenant'
WED., THURS., FRI.—PREVUE TOMORROW
THE FIRST OF A NEW SERIES!
"CALLING DR. GILLESPIE"
starring
LIONEL BARRYMORE
PHILIP DORN

READE'S Kingston PHONE KINGSTON 271
NOW SHOWING
THIS YEAR'S GREATEST MUSICAL!
'Footlight Serenade'
starring
John Jayne – Betty Grable – Victor Mature
ONE WEEK STARTING OCTOBER 9th
"DESPERATE JOURNEY"
starring
ERROL FLYNN
RONALD REAGAN

Shows Daily 2:30, 7 and 9
Continuous Sat., Sun. & Hols.

ELLENVILLE

Ellenville, Oct. 3—Miss June McDowell, daughter of Mr. and Mrs. John McDowell, has left for La Forgeville, Jefferson county, where she has a position as teacher of history in the Central High School. Miss McDowell had a similar position in the Kerhonkson schools.

Twenty-four members of the Dutch Arms Society of the Reformed Church held their first meeting of the season on Monday, September 28. Supper was served by the ladies of the church and impromptu speeches were made, after which W. E. Saylor entertained with colored moving pictures of Ellenville and vicinity.

Clyde Matthews has been enjoying a vacation from the Rippert and Matthews drug store and has been visiting his aunt, Mrs. Emma Waterbury, at Highland.

Attorney and Mrs. H. W. Coons spent the week-end with Mr. and Mrs. F. C. Bryant in New York.

Mr. and Mrs. John Eggleston, Mr. and Mrs. Frank Lapham and Mr. and Mrs. Harry Eaton of Middletown were in town on Thursday to attend the wedding of Miss Dorothea Smith and Harold Zahorick.

Mrs. F. A. Schipp of New York has been spending a few days at the home of Mr. and Mrs. Henry Schipp.

Francis Sherry, son of Mr. and Mrs. George Sherry, has enlisted in the U. S. Navy and is stationed at the Naval Base at Freeport, L. I.

Mrs. Laura Marse Bayley of Newbury, Vt., and Miss Katherine Morse of New York, returned to their homes Wednesday after a few days' visit with their sisters, Mrs. A. V. Ernhout and Mrs. George J. Hoornbeek.

Miss Dorothy McConnell, who has been enjoying a week's vacation from her duties in the office of the Ellenville Electric Co., has been visiting her sister-in-law, Mrs. Harold McConnell of Philadelphia, Pa. Mrs. McConnell will accompany her on her return for a visit.

Mrs. Roy W. Ball returned home Sunday after attending the Antique Show at Morristown, N. J., where she displayed some of her antiques.

Mrs. Ben Richmond has returned from a visit with relatives in New York.

Mrs. George Heusser has arrived at Camden, S. C., where she will spend some time with her husband, who is stationed there.

Mr. and Mrs. Max Korn have returned from a few days visit with relatives in New York.

Mr. and Mrs. Douglas Moshier and infant son have returned to their home in Ilion after a visit with his parents, Mr. and Mrs. Nial Moshier and her parents, Mr. and Mrs. Henry Wilhelm.

Dr. and Mrs. John Weiss, who have been enjoying a short vacation are expected to arrive home October 5.

Mrs. Edmond Johnson and son, Robert of Newburgh, were week-end guests at the home of Mr. and Mrs. Arthur Terwilliger. Mr. Johnson is now a captain in the army and is stationed in Washington.

Malvern Griswold employed in a defense plant in East Hartford, Conn., has been enjoying a few days visit with his parents, Mr. and Mrs. Malvern Griswold.

Mrs. Ellery Countryman is recuperating at her home on North Main street from a recent operation performed at the local hospital.

Mrs. W. D. Hornbeck and Mrs. Eva Strouse entertained the Ladies' Bible Class of the Reformed Church at the former's home Monday evening.

Edwin Kuhlmann, employed in a defense plant at Bridgeport, Conn., visited his mother, Mrs. Emma Kuhlmann during the week-end.

Mrs. Frances Cummings of Middletown and her son, Ralph Cummings of Port Jervis, were week-end visitors at the home of Town Clerk and Mrs. Kenneth Kile.

Mr. and Mrs. S. B. Ogden of Walton were week-end guests at the home of the Rev. and Mrs. Donald H. Spencer.

Mrs. John Spadaro, Miss Louise Spadaro and Salvatore Spadaro motored to Brooklyn on Wednesday to visit Mr. Spadaro, a patient at the Brooklyn Hospital.

In Palestine a retailer who refuses to sell more than a limited quantity to any householder at any one time, or who refuses to sell commodities in short supply to other than a regular customer can be prosecuted.

What You Buy With WAR BONDS

Tracer bullets, generally used in night combat, enable the gun operator to note the accuracy of fire, since course of the bullet may be followed to the target. This is important in air combat, especially.

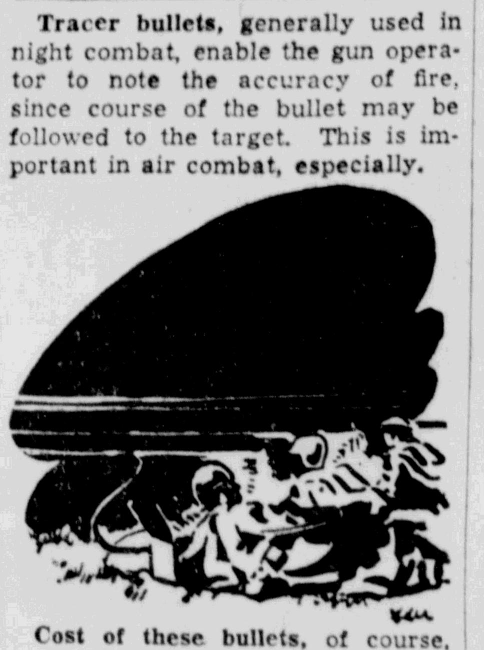

Cost of these bullets, of course, varies with the caliber, but 1,000 rounds of **50-caliber machine gun** tracer bullets cost in the neighborhood of **$250.** Your purchase of **War Bonds** and **War Stamps** will help pay for the millions of rounds of ammunition needed for tracer bullet-fire. Invest AT LEAST TEN PERCENT of income in **War Bonds** every payday. Buy them from your bank, postoffice, radio station, and other outlets. *U. S. Treasury Department*

OFFICE CAT

(TRADE MARK REG.)

By Junius

The best security in this world today is War Savings Bonds.

Barber (flourishing a shining razor over his customer)—Poor Jim!

Customer—Who's Jim?

Barber—Jim is my twin brother, sir. Jim kept brooding over the hard times, and I suppose he finally got crazy.

Customer—Is that so?

Barber—Yes; he and me worked side by side for years; and we are so alike we couldn't tell each other apart. We both brooded a great deal, too. No money in the barbering business any more.

Customer—What's the reason?

Barber—Prices too low. Unless a customer takes a shampoo, it simply doesn't pay to shave or hair cut. Poor Jim, I caught him trying to cut a customer's throat because he refused a shampoo so I had the poor fellow locked up. Makes me sad. Sometimes I feel sorry I didn't let him slash all he wanted to. It might have saved his reason. Shampoo, sir?

Customer—Yes.

A chip on the shoulder indicates there's wood higher up.

Diner—Do you serve crabs here?

Waiter—We serve anyone. Sit down.

A negro was asked to supply a tame turkey. The customer was insistent that it should be tame, and not wild. When he came to carve the turkey he found it full of shot and he reproached the Negro for having supplied a wild bird.

Negro—In strict confidence, dem shots was intended for me, not de turkey.

It was in the camp gymnasium ....the bout was rather one-sided and one of the contestants returned to his corner in a rather dazed and bewildered condition.

The Corporal who was acting as his manager as well as serving as trainer, put the stool under his fighter, and whispered:

Corporal—Say, Jim, I just had a great idea! In this next round when he hits you, hit him back.

He—Darling, I have lost all my money. I haven't a penny in the world.

She—Well, I'll love you just as much—even if I never see you again.

Colored Parson (officiating at the christening of Mandy's latest offspring)—What's de name of dis infant?

Mandy—Her name am Opium Bryant.

Colored Parson (protesting—Opium ain't no fit name for a gal.

Mandy—Well, it fits dis gal, for dey says opium comes from wild poppy, and dis child's poppy sure am wild.

From time immemorial, fond parents have extolled the talents of their youngsters....but, while visiting friends the other day and trying to make light conversation, we asked:

We—Does your son play the piano?

Mother—No, he can't climb that high yet.

A defeated candidate had a philosophy all his own. "I am glad I didn't win," this candidate said. "Now I don't have to keep all those promises I made."

We overheard a couple of girls quizzing a young fellow at a bus stop the other day:

First Girl—They tell me, that you are a fellow who can be kissed without any effort at all.

Young Man—That's the truth. I do all the work.

DONALD DUCK — SECOND CHILDHOOD! — Reg. U. S. Patent Office — By WALT DISNEY

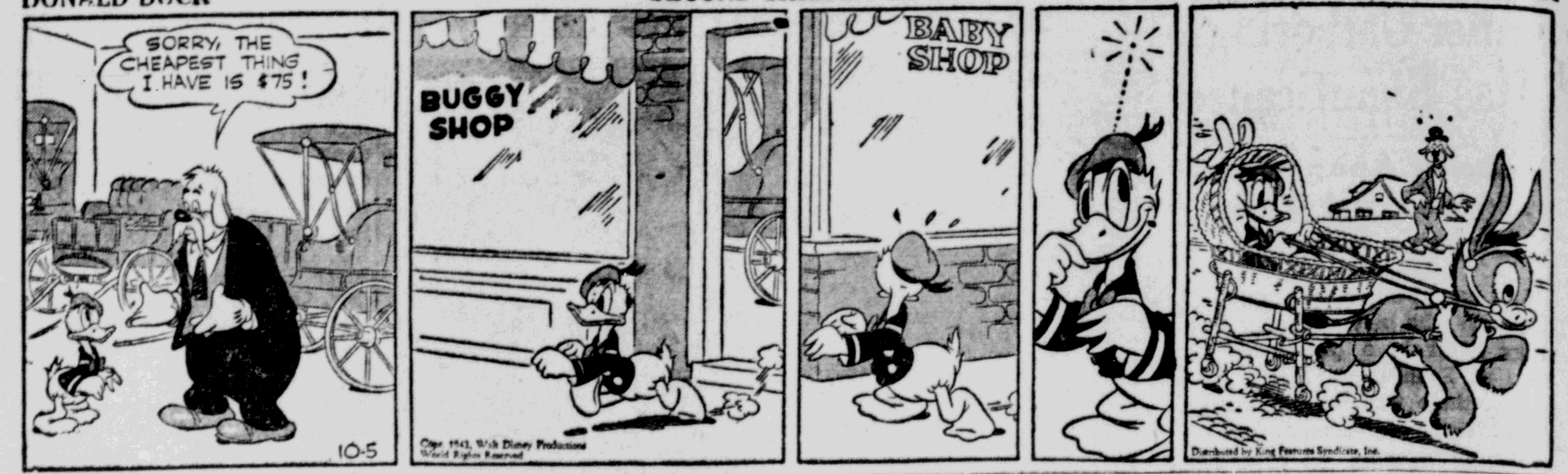

BLONDIE — IN UNION THERE IS STRENGTH! — Reg. U. S. Patent Office — By CHIC YOUNG

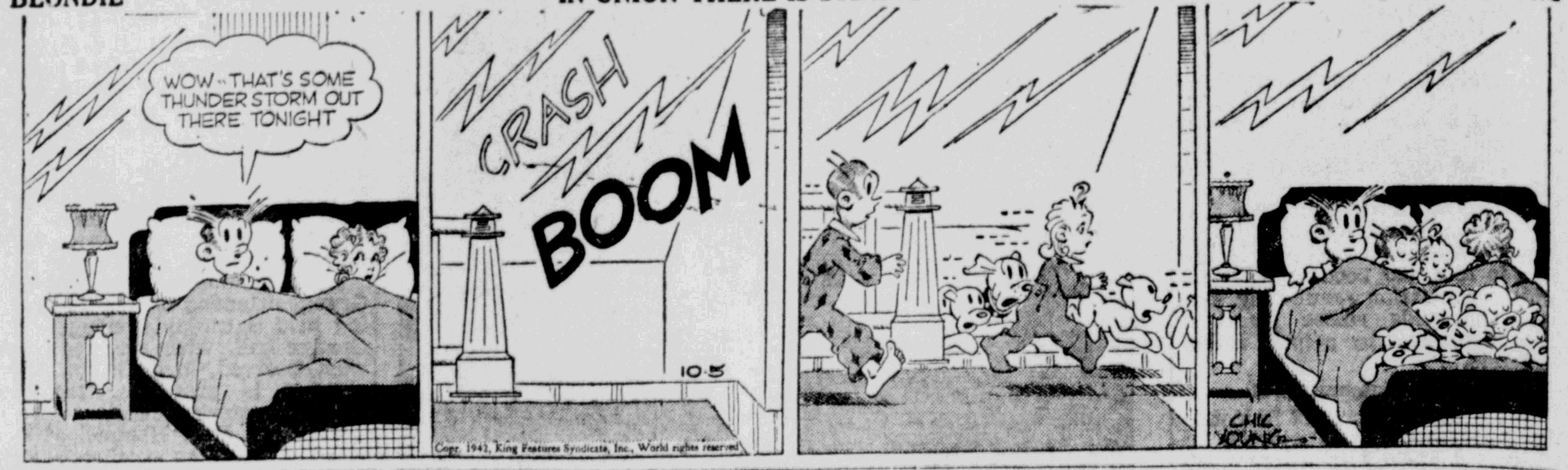

THIMBLE THEATRE — KING! KING! WHO HAS THE KING! — Reg. U. S. Patent Office — STARRING POPEYE

SKIPPY — By PERCY CROSBY

HENRY — Reg. U. S. Patent Office — By CARL ANDERSON

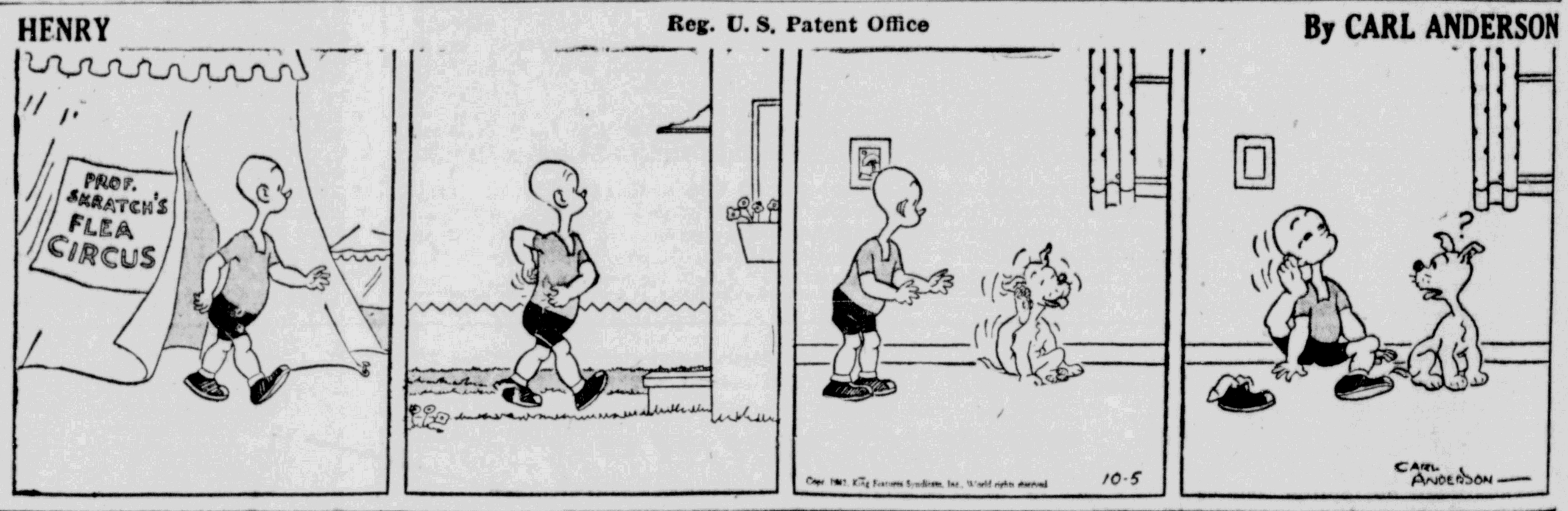

LI'L ABNER — TRUE CONFESSION? — By AL CAPP

THEY'LL DO IT EVERY TIME — Reg. U. S. Patent Office — By JIMMY HATLO

GRIN AND BEAR IT. — By LICHTY

"After listenin' to what he'd do if he was at the war front, I figger I won't vote for him so's he kin be drafted."

Max Noah Ready For Army; Sells Town at Auction

Tacna, Ariz., Oct. 5 (AP) — Max Noah's ready for the army.

He auctioned off his principal civilian responsibility—this southwestern Arizona desert town, population 1—yesterday, complete from the water works to hotel facilities.

G. E. Svensson of Wilton, Ariz., bought the nine buildings, the city water department and bureau of lights and power. He's holding an election today to choose himself as mayor, succeeding Noah, who resigned as mayor, postmaster and a few other posts.

Noah settled on the desert 18 years ago. His settlement became a community of nine buildings as it became known as a good place to stop on the road between Phoenix and Yuma. At its peak it had a population of three, Noah's son and one hired hand, both now in the armed forces.

Originally, Noah valued the holdings at $80,000, but he said he would be lucky if the final checkup, a few days hence, showed that he realized one cent on the dollar.

Fixtures of his cafe, bar, laundry, garage, service station, tourist cabins, post office, telegraph office and telephone exchange that failed to bring bids high enough to suit him were tossed into the scrap heap for the government.

So he's all ready for the army, except for one minor detail.

"I'll have to pull a few strings to get in, but that's what I'm going to do."

Weather Gets Milder

Milder temperatures today followed the freezing temperatures of last week, and on Sunday the city hall thermometer recorded a low of 38 degrees in the morning with a high reading of 66 degrees in the afternoon. This morning a low of 56 degrees was recorded. Sunday and early this morning there was a light fall of rain in the city.

More Comfort Wearing FALSE TEETH

Here is a pleasant way to overcome loose plate discomfort. FASTEETH, an improved powder, sprinkled on upper and lower plates holds them firmer so that they feel more comfortable. No gummy, gooey, pasty taste or feeling. It's alkaline (non-acid). Does not sour. Checks "plate odor" (denture breath). Get FASTEETH today at any drug store.—Advt.

BEER, WINE, CIDER AND LIQUOR LICENSES

NOTICE IS HEREBY GIVEN, that License Beer, Wine, Cider and Liquor No RL10014 has been issued to the undersigned to sell beer, wine, cider and liquor at retail in a restaurant under the Alcoholic Beverage Control Law at The Hofbrau, 9-11-13 St. James St., Kingston, Ulster County, N. Y., for on premises consumption.
ALBERT KREISIG, Prop.
d/b/a The Hofbrau
9-11-13 St. James St.
Kingston, N. Y.

NOTICE IS HEREBY GIVEN, that License Beer, Wine, Cider and Liquor No. HL1312 has been issued to the undersigned to sell beer, wine, cider and liquor at retail in a hotel under the Alcoholic Beverage Control Law at The Governor Clinton Hotel, 1-19 Albany Avenue, Kingston, Ulster County, New York, for on premises consumption.
KINGSTON COMMUNITY HOTEL CORP.
d/b/a Gov. Clinton Hotel
1-19 Albany Avenue
Kingston, N. Y.

NOTICE IS HEREBY GIVEN, that License Beer, Wine, Cider and Liquor No. RL10013 has been issued to the undersigned to sell beer, wine, cider and liquor at retail in a restaurant under the Alcoholic Beverage Control Law at Jack Haber's Grill, 46 Grand St., Kingston, Ulster County, N. Y., for on premises consumption.
JOHN HABER, Prop.
d/b/a Jack Haber's Grill
46 Grand Street
Kingston, N. Y.

NOTICE IS HEREBY GIVEN, that License Beer, Wine, Cider and Liquor No. RL10795 has been issued to the undersigned to sell beer, wine, cider and liquor at retail in a restaurant under the Alcoholic Beverage Control Law at 13 East Union Street, Kingston, Ulster County, N. Y., for on premises consumption.
PETER DE KOSKIE, Prop.
13 East Union Street
Kingston, N. Y.

NOTICE IS HEREBY GIVEN, that License Beer, Wine, Cider and Liquor No. RL10025 has been issued to the undersigned to sell beer, wine, cider and liquor at retail in a restaurant under the Alcoholic Beverage Control Law at Worf's Restaurant, 97 Abeel Street, Kingston, Ulster County, N. Y., for on premises consumption.
JOHN N. WORF, Prop.
d/b/a Worf's Restaurant
97 Abeel Street
Kingston, N. Y.

NOTICE IS HEREBY GIVEN, that License Beer, Wine, Cider and Liquor No. RL9433 has been issued to the undersigned to sell beer, wine, cider and liquor at retail in a restaurant under the Alcoholic Beverage Control Law at The Astor Bar and Grill, 8-10 Thomas St., Kingston, Ulster County, N. Y., for on premises consumption.
WILLIAM J. CLARE, Prop.
d/b/a The Astor Bar and Grill
8-10 Thomas Street
Kingston, N. Y.

NOTICE IS HEREBY GIVEN, that License Beer, Wine, Cider and Liquor No. RL10021 has been issued to the undersigned to sell beer, wine, cider and liquor at retail in a restaurant under the Alcoholic Beverage Control Law at Greenkill Restaurant, 41 Greenkill Avenue, Kingston, Ulster County, N. Y., for on premises consumption.
SPEIR LEACH, Prop.
d/b/a Greenkill Restaurant
41 Greenkill Avenue
Kingston, N. Y.

NOTICE IS HEREBY GIVEN, that License Beer, Wine, Cider and Liquor No. RL10033 has been issued to the undersigned to sell beer, wine, cider and liquor at retail in a restaurant under the Alcoholic Beverage Control Law at 104 North Front Street, Kingston, Ulster County, N. Y., for on premises consumption.
P. J. O'NEIL, Prop.
104 North Front Street
Kingston, N. Y.

NOTICE IS HEREBY GIVEN, that License Beer, Wine, Cider and Liquor No. RL9451 has ben issued to the undersigned to sell beer, wine, cider and liquor at retail in a restaurant under the Alcoholic Beverage Control Law at 169 Abeel Street, Kingston, Ulster County, N. Y., for on premises consumption.
RONALD J. BROWN, Prop.
169 Abeel Street
Kingston, N. Y.

NOTICE IS HEREBY GIVEN, that License Beer, Wine, Cider and Liquor No. HL1327 has been issued to the undersigned to sell beer, wine, cider and liquor at retail in a hotel under the Alcoholic Beverage Control Law at the Sea Grill Restaurant, 11 Main Street, Kingston, Ulster County, N. Y., for on premises consumption.
JOHN J. JANAKIS and MICHAEL BIJARAKIS, Props.
d/b/a Sea Grill Restaurant
11 Main Street
Kingston, N. Y.

NOTICE IS HEREBY GIVEN, that License Beer, Wine, Cider and Liquor No. RL10006 has been issued to the undersigned to sell beer, wine, cider and liquor at retail in a restaurant under the Alcoholic Beverage Control Law at The Avalon, R.F.D. 2, Kingston, Ulster County, N. Y., for on premises consumption.
ALBERT J. JONES, Prop.
d/b/a The Avalon
Kingston (R.F.D. 2), N. Y.

NOTICE IS HEREBY GIVEN, that License Beer, Wine, Cider and Liquor No. RL9452 has been issued to the undersigned to sell beer, wine, cider and liquor at retail in a restaurant under the Alcoholic Beverage Control Law at 47 North Front Street, Kingston, Ulster County, N. Y., for on premises consumption.
ANTHONY P. BONACCI, Prop.
47 North Front Street
Kingston, N. Y.

NOTICE IS HEREBY GIVEN, that License Beer, Wine, Cider and Liquor No. HL1346 has been issued to the undersigned to sell beer, wine, cider and liquor at retail in a hotel under the Alcoholic Beverage Control Law at Phoenicia Hotel, Main Street, Phoenicia, Ulster County, N. Y., for on premises consumption.
PHOENICIA HOTEL CORP.
Main Street
Phoenicia, N. Y.

NOTICE IS HEREBY GIVEN, that License Beer, Wine, Cider and Liquor No. RL9972 has been issued to the undersigned to sell beer, wine, cider and liquor at retail in a restaurant under the Alcoholic Beverage Control Law at the Foxhall Restaurant, 254 Foxhall Avenue, Kingston, Ulster County, N. Y., for on premises consumption.
FRANCIS P. GALLAGHER, Prop.
d/b/a Foxhall Restaurant
254 Foxhall Avenue
Kingston, N. Y.

NOTICE IS HEREBY GIVEN, that License Beer, Wine, Cider and Liquor No. RL10029 has been issued to the undersigned to sell beer, wine, cider and liquor at retail in a restaurant under the Alcoholic Beverage Control Law at Mike's Tavern, 589 Broadway, Kingston, Ulster County, N. Y., for on premises consumption.
MICHAEL GOFFREDI, Prop.
d/b/a Mike's Tavern
589-591 Broadway
Kingston, N. Y.

NOTICE IS HEREBY GIVEN, that License Beer, Wine, Cider and Liquor No. RL9973 has been issued to the undersigned to sell beer, wine, cider and liquor at retail in a restaurant under the Alcoholic Beverage Control Law at Perry's Grill, 42 Gill Street, Kingston, Ulster County, N. Y., for on premises consumption.
ROBERT PERRY and RALPH PERRY, Props.
d/b/a Perry's Grill
42 Gill Street
Kingston, N. Y.

NOTICE IS HEREBY GIVEN, that License Beer, Wine, Cider and Liquor No. RL9450 has been issued to the undersigned to sell beer, wine, cider and liquor at retail in a restaurant under the Alcoholic Beverage Control Law at Strand Lunch, 71 Ferry Street, and 52 East Strand, Kingston, Ulster County, N. Y., for on premises consumption.
HARRY WEISMAN, Prop.
d/b/a Strand Lunch
71 Ferry Street
and 52 East Strand
Kingston, N. Y.

NOTICE IS HEREBY GIVEN, that License Wine, Cider and Liquor No. L3484 has been issued to the undersigned to sell wine, cider and liquor at retail under the Alcoholic Beverage Control Law at 58 Broadway, Kingston, Ulster County, N. Y., for off premises consumption.
SAM M. STONE, Prop.
58 Broadway
Kingston, N. Y.

NOTICE IS HEREBY GIVEN, that License Beer, Wine, Cider and Liquor No. RL10003 has been issued to the undersigned to sell beer, wine, cider and liquor at retail in a restaurant under the Alcoholic Beverage Control Law at the By-Pass Tavern, 340 East Chester Street, Kingston, Ulster County, N. Y., for on premises consumption.
JOHN GRAHAM DAVIS, Prop.
d/b/a By-Pass Tavern
340 East Chester Street
Kingston, N. Y.

NOTICE IS HEREBY GIVEN, that License Beer, Wine, Cider and Liquor No. RL9975 has been issued to the undersigned to sell beer, wine, cider and liquor at retail in a restaurant under the Alcoholic Beverage Control Law at Broadway House, 586 Broadway and 1-3 Cornell Street, Kingston, Ulster County, N. Y., for on premises consumption.
MICHAEL ALTAMARI, Prop.
d/b/a Broadway House
586 Broadway
and 1-3 Cornell Street
Kingston, N. Y.

NOTICE IS HEREBY GIVEN that License Wine, Cider and Liquor No. 3156 has been issued to the undersigned to sell wine, cider and liquor at retail under the Alcoholic Beverage Control Law at 34 East Strand, Kingston, Ulster County, N. Y., for off premises consumption.
JENNIE HANDLER, Prop.
34 East Strand
Kingston, N. Y.

NOTICE IS HEREBY GIVEN, that License Beer, Wine, Cider and Liquor No. RL10012 has been issued to the undersigned to sell beer, wine, cider and liquor at retail in a restaurant under the Alcoholic Beverage Control Law at Foxhall Tavern, 26-30 Foxhall Avenue and 373-389 Hasbrouck Avenue, Kingston, Ulster County, N. Y., for on premises consumption.
CHARLES D. CARTER, Prop.
d/b/a Foxhall Tavern
26-30 Foxhall Avenue and
373-389 Hasbrouck Avenue
Kingston, N. Y.

NOTICE IS HEREBY GIVEN, that License Wine, Cider and Liquor No. L3022 has been issued to the undersigned to sell wine, cider and liquor at retail, under the Alcoholic Beverage Control Law, at the Empire Liquor Store, 600 Broadway, Kingston, Ulster County, N. Y., for off premises consumption.
JOSEPH LEVINE, Prop.
d/b/a Empire Liquor Store
600 Broadway
Kingston, N. Y.

NOTICE IS HEREBY GIVEN, that License Wine, Cider and Liquor No. L3059 has been issued to the undersigned to sell wine, cider and liquor at retail under the Alcoholic Beverage Control Law at Fenton's Wine and Liquor Store, 44 North Front Street, Kingston, Ulster County, New York, for off premises consumption.
HARRY GOLDBERG, Prop.
d/b/a Fenton's Wine and Liquor Store
44 North Front Street
Kingston, N. Y.

NOTICE IS HEREBY GIVEN, that License Beer, Wine, Cider and Liquor No. HL598 has been issued to the undersigned to sell beer, wine, cider and liquor at retail in a hotel under the Alcoholic Beverage Control Law at George's Tavern, Albany Avenue Extension, Kingston, Ulster County, N. Y., for on premises consumption.
GEORGE D. WESTERVELT, Prop.
d/b/a George's Tavern
Albany Avenue Extension
Kingston, N. Y.

NOTICE IS HEREBY GIVEN, that License Beer, Wine, Cider and Liquor No. HL1348 has been issued to the undersigned to sell beer, wine, cider and liquor at retail in a hotel under the Alcoholic Beverage Control Law at Pine Hill Arms, Pine Hill, Ulster County, N. Y., for on premises consumption.
JOSEPH S. PESSENAR, Prop.
d/b/a Pine Hill Arms
Main Street
Pine Hill, N. Y.

NOTICE IS HEREBY GIVEN, that License Beer, Wine, Cider and Liquor No. HL1377 has been issued to the undersigned to sell beer, wine, cider and liquor at retail in a hotel under the Alcoholic Beverage Control Law at The Golden Gate, Route 28, Big Indian, Ulster County, N. Y., for on premises consumption.
ETHEL GREENBERG, Prop.
d/b/a The Golden Gate
Route 28
Big Indian, N. Y.

In Virginia

Photo by Lipgar Studio

PVT. VIRGIL SHEELEY

Private Virgil V. Sheeley, son of Mr. and Mrs. Arthur K. Sheeley of Cottekill has been accepted in the United States Army. Pvt. Sheeley was a teacher and had a contract as teacher of mathematics at Thornwood, Westchester county, but asked for his release and volunteered his services in the army. He is now stationed at Fort Eustis, Va., where he is taking his basic training.

Cards Are Needed For Service Men

Forty and Eight Requests Used Decks 'For Boys'

Voiture 381 of Ulster county, representing the national organization "40 and 8" in this section, has issued an appeal for playing cards to be shipped to the combat areas in all parts of the world.

Herman I. DuBois, chef-de-gare of Voiture 381, in issuing this appeal, stated that the cards need not necessarily be new decks but "we will be very happy to accept such cards." Send on your old deck of cards, he said, but send it real soon as the men in the fighting forces, especially those on overseas duty need them badly.

The Army, continued Chef-de-gare DuBois, has assured us they will get the cards to the men if we get them to the port of embarkation. "So let all of us who want to do something that will really be appreciated by the men who are fighting our battle, get busy and comb the town for discarded decks—as there are a lot of good games of 'black jack' left in such decks of cards."

"We are not asking for cash donations, continued Chef-de-gare DuBois, though the national office of the '40 and 8' has on hand $3,777.75 collected for just this purpose only by Voitures throughout the country, but we do want your decks to top the 40,000 already shipped. So come on you card-sharks, come on you bridge-club fans, and come on you 'kibitzers' who don't play anyhow, bring your cards to the '40 and 8' at 18 West O'Reilly street—we will do the rest.

"If you cannot bring the cards, telephone 1914, and a 'Forty and Eighter' will call for the deck without any charge to you."

PORT EWEN

Port Ewen, October 5—At the Candlepin Bowling League game tonight, Team 1 will play against Team 4.

The public is reminded that any flower pots they wish to save must be removed from the cemetery by October 8.

The Dorcas Society will hold a business meeting Tuesday evening, October 13.

Mrs. Horace Maxon of Kingston was the Sunday guest of her nephew and niece, Mr. and Mrs. Horace Woolsey.

One feature of the fair to be held in the Methodist Church Hall, October 8, will be an exhibit of water color and oil paintings, done by the students of Mrs. Coutant's art class. They will be hung in the gallery of the hall. At 5:30 o'clock a turkey supper will be served. The menu and price of supper will be found in another column of this paper.

Mrs. Clark of Beaver Lake is visiting at the home of her daughter, Mrs. George Vincent, Sr.

William Schweigel, who is employed in New York, is spending the week at his home.

Mr. and Mrs. Charles Carlson and family, have moved from the apartment in the Wells house, Broadway to the Denniston house on Salem street.

Mr. and Mrs. William Wonderly and daughters, Peggy Lee and Susan Whitney of Syracuse, are the week-end guests of Mrs. Wonderly's mother, Mrs. C. W. Card.

Mr. and Mrs. Frederick Ming of Hartedale were Sunday callers at the home of Mrs. Ming's sister and brother-in-law, Mr. and Mrs. C. G. Small.

The Ladies' Aid Society will hold a regular business meeting at the home of Mrs. Ray Lounsbury, Wednesday evening, at 7:30 o'clock.

Mr. and Mrs. Albert Schoonmaker of New Paltz, Smith Woolsey of Gardiner and Mrs. Estella Woolsey of Brooklyn, were Sunday callers on Mrs. Theresa Slater.

Football Player Dies

Bogota, N. J., Oct. 5 (AP)—Co-captain James Brady, 17-year-old Ridgefield Park High School football player, died yesterday from an injury received in a game here Saturday.

Budapest, Hungary, has put old-fashioned street car wheels on busses which could not get tires, and the new vehicles work among the street cars having terminal loops, as the busses cannot be reversed.

President Roosevelt Comes Out in Open for J. J. Bennett

New York, Oct. 5 (AP)—The New York political picture was in sharper focus today following President Roosevelt's announcement he would support Attorney General John J. Bennett, Jr., Democratic candidate for governor.

The President, who had backed the candidacy of U. S. Senator James M. Mead (D.-N. Y.) for the governorship, said in a statement issued at the White House yesterday that he would vote for Bennett because he considered him the "best qualified" of the three major candidates.

"Of the three men in the race for the governorship of New York, I shall cast my ballot for John Bennett because I believe he is the best qualified," the President said.

"I trust that every voter, not only in New York but throughout the country, regardless of party affiliations, will register and on November 3 exercise the right of the ballot. This is one of the essential privileges and duties of our way of life for which we are now fighting."

The President's statement was warmly received by Bennett and State Democratic Chairman James A. Farley who supported Bennett against reported White House opposition.

Farley said the President's message "gratifies me and I am sure is pleasing to all interested in the continuation of good government at Albany."

On the eve of departure for an upstate extemporaneous speaking tour Bennett said last night the President's action "pleases me greatly. And I deeply appreciate his friendly endorsement."

Herbert Brownell, Jr., campaign manager for the Republican candidate, Thomas E. Dewey, called the presidential endorsement "something to be expected."

Reviewing the President's previous opposition to Bennett and asserting that the President once said the attorney general could not win, Brownell said:

"Obviously he was right, and I am sure that the voters will confirm his judgment by electing Mr. Dewey governor."

Leaders of the American Labor party, whose candidate is Dean Alfange, said they were withholding comment on the endorsement until later.

Bennett, who left New York shortly after midnight, will make brief, extemporaneous speeches today in Lowville, Carthage and Watertown.

Continuing the same program tomorrow, he will swing south along the south shore of Lake Ontario, visit Oswego, and in the evening address an audience in Auburn.

On Wednesday he will deliver extemporaneous talks in Herkimer, Ilion, Little Falls and Gloversville in Fulton county. He will return to New York city on Thursday.

Meanwhile, political leaders, concerned over lack of interest in the state election, turned to the immediate job of minimizing expected shrinkage of the 4,821,631 votes cast in 1938. Farley predicts a 15 to 25 per cent decline from the total.

Registration of voters begins in New York city today, continuing there throughout the week, and commences Friday in upstate communities of 5,000 or more population.

Besides public apathy, which Farley confirmed after his first upstate tour, other factors tend to reduce lineups at voting machines this year. Among them are an estimated loss of 400,000 voters to military service, with balloting by many of them doubtful and migration of workers to out-of-state defense industries.

Many out-of-state workers employed in New York war industry plants cannot qualify as voters because they have not lived in the state the required year.

Wicks Says Ulster Will Be All Dewey

New York, (AP).—At Republican headquarters here, State Senator Arthur H. Wicks, of Kingston, ridiculed Democratic claims that Dewey's 1938 plurality in Ulster county would be cut from 10,000 to 5,000.

"Joe Forman, the Democratic leader of Ulster county, was indulging in wishful thinking when he claimed that Tom Dewey's plurality will be cut from 10,000 to 5,000 votes in Ulster," Wicks said.

"They know that any such claim is fantastic. In fact, the Republican plurality is quite likely to be bigger than ever because of the strong Republican ticket we have this year. I've made a pretty careful survey in Ulster. From all reports I get, and from my own observation, it is very clear that Tom Dewey and his running mates will carry Ulster hands down."

Named Corporal

Navigation Cadet, William Reardon, son of Mr. and Mrs. William J. Reardon, has been appointed corporal of Squadron G, group 2, of the Navigation Pre-Flight School, Monroe, La. Graduating at the end of his nine weeks pre-flight course, he will enter the advanced navigation school located on this new field. The Monroe Navigation School is the largest school dedicated to complete navigation training in the Army Air Forces Southeast Training Center. Cadet Reardon attended New Paltz Normal School and New York University. Before joining the armed forces he was employed as a teacher at School No. 6.

Households in France will receive this winter only about 20 per cent of the coal and fuels they normally consume, says the Department of Commerce.

Try MILDLY MEDICATED
Delightfully scented, Cuticura is ideal for every Talcum Powder use. Recommended by nurses for babies.
CUTICURA TALCUM

GLASSES
ON CREDIT
EYES EXAMINED
GLASSES FITTED
EASY PAYMENTS
IRVING ADNER
Registered Optometrist
Will Examine Your Eyes
Edwards
309 Wall Street
Next to Grant's

LOANS
for Employed Women
We make loans of $10 to $300 to credit-worthy stenographers, clerks and other employed women who need cash. Loans are made on a sensible, friendly basis. Employer and friends are not involved. Collateral is not required. Phone or come in today.

12-MONTH LOAN PLAN

CASH YOU GET	$75	$100	$200	$300
REPAY MONTHLY	7.31	9.75	19.33	28.82

Personal FINANCE CO.
319 Wall St., 2nd Fl.
Kingston, N. Y.
Phone Kingston 3470
Ask for Mr. Anderson

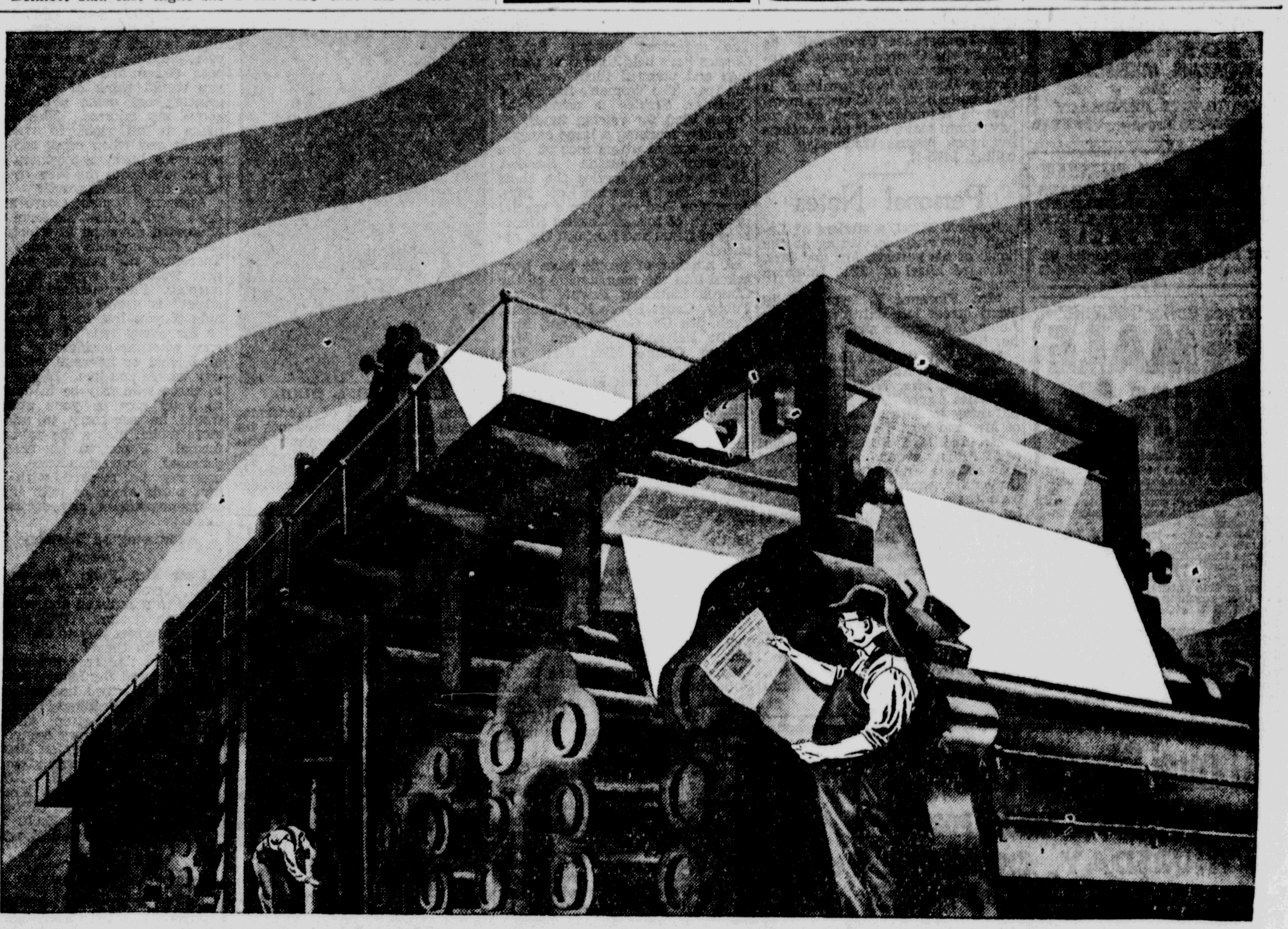

Democracy's heavy artillery . . . *firing harder than ever*

IN every newspaper plant in the country, the presses are rolling at top speed . . . firing projectiles as vital to our victory as bullets or bombs.

We have always been a news-hungry people, but crisis whets our appetite. In this greatest crisis of all, we are hungrier than ever, not only for the news itself, but also for guidance and instruction on the countless vital problems that face a free people at war.

It's a hunger that only newspapers can satisfy.

Years before World War II, the nation's newspapers were already retooling to meet this greater demand. Foreign services were strengthened . . . overseas communications reinforced . . . picture services refined and expanded. Increasingly, as war came closer and finally struck, newspapers were giving us not only the news but also . . . through words and maps and pictures . . . a better *understanding* of each day's events.

This clearer understanding of what the war means, and why we must win it, is the foundation of a democracy's strength in battle. Through it we are learning how to sacrifice, how to conserve, how each of us in our own way can contribute to victory. Being thus well-informed, we are much farther along the road.

Other ways of learning things we have in profusion. But nearly all of us turn to newspapers every day as our basic source of information. Through them . . . through the ads as well as the news columns . . . we are adding every day to the knowledge we must have to do our part in the war.

BUY WAR BONDS

THE BUREAU OF ADVERTISING
American Newspaper Publishers Association
OF WHICH THIS NEWSPAPER IS A MEMBER

The Kingston Daily Freeman

By carrier: 24 cents per week
By carrier per year in advance $11.00
By mail per year Outside Ulster County 10.00
By mail in Ulster County per year, $8.00; six months, $4.50; three months, $2.50; one month, $1.

Entered as Second Class Matter at the Post Office at Kingston, N. Y.

Jay E. Klock
Editor and Publisher—1891-1938

Published by Freeman Publishing Company, Freeman Square, Kingston, N. Y. Lucia de L. Klock, President; Frederick Hoffman, Vice President; Harry du Bois Frey, Secretary and Treasurer. Address Freeman Square, Kingston, N. Y.

Member of The Associated Press
The Associated Press is exclusively entitled to the use for republication of all news dispatches credited to it or not otherwise credited in this paper and also the local news published herein.
All rights of republication of special dispatches herein are also reserved.

Member American Newspaper Publishers' Association.
Member Audit Bureau of Circulations.
Member New York State Publishers' Association
Member New York Associated Dailies.
Official Paper of Kingston City.
Official Paper of Ulster County.

Please address all communications and make all money orders and checks payable to Freeman Publishing Company, Freeman Square.

Telephone Calls
New York Telephone—Main Office. Downtown, 2200. Uptown Office, 832.

National Representative
Burke, Kuipers & Mahoney, Inc.
New York Office ....420 Lexington Avenue
Chicago Office ....203 N. Wabash Avenue
Atlanta Office ....1220 Rhodes-Haverty Building
Dallas Office ....807 Southwestern Life Building
Oklahoma City ....558 First National Building

KINGSTON, NEW YORK, OCTOBER 5, 1942.

FUEL ECONOMY

There has not been much call yet for civilian heroism in this country. The big demand so far seems to be for practical patriotism and common sense.

Take this gas and oil rationing, for example. Most people with automobiles can get along very well with less than 3,000 miles of driving instead of the former 10,000 or so. Many who have been experimenting, and doing no driving except what they honestly consider necessary, say they find to their surprise that they could manage with 2,000 miles or less. People seem to have merely got into a habit of racing around in the car for lack of anything else to do. Now that they find plenty of things to do without looking for them, it is easier to let the car stand in the garage.

Then there is the matter of fuel oil, used for years in many homes where it is now difficult to change. The oil consumption can be much reduced when there is an open grate fireplace in the house, by keeping a coal fire going in cold weather. People then will naturally spend most of their indoor time in the room where the fire is, and will need less furnace heat. There is plenty of coal.

Where there is no fireplace, a kitchen coal stove may serve as well, or even better. Kitchens, where they are large enough for general family use, are going to be more popular this winter than they have been for a long time.

FAMILY COMMUNICATION

There's a lot of human interest in the story of a sergeant stationed in Hawaii, who regularly sends his wife back home a box of beautiful roses every Saturday and calls her up twice a week for a nice telephone talk. All of which only sets him back $198 a month. The wife admits that she "just loves it," and doubtless the husband does, too. It's a charming and romantic example of close family life operating under conditions that would ordinarily be more difficult.

When you start thinking about the financial angle, though, that glamorous communication system may not look so good. How many wives back home would want their husbands to spend about $200 a month in telephoning to them, even from what may seem the ends of the earth? And how many soldier husbands would have the Two Hundred?

"We don't doubt," writes the sentimental newspaper man who produced this story, "that every soldier's wife, sweetheart or mother would love it just as much if their soldier boys would run up bills like that telephoning to them from 'somewhere' in England, Australia, or any other war area."

Well, plenty of other people may doubt it. Perhaps most soldiers' wives, sweethearts and mothers have more self-control. It probably serves no good purpose to parade such stories before so many women who are heart-hungry for their absent men-folk and can have, at best, only an occasional letter from the dim and distant Back of Beyond.

NAZI EDUCATION

Education is an appalling thing. This is not a frivolous thought, based on the experience of Junior, who resents having to go to school when there are so many more attractive occupations outdoors. It is a thought that comes from studying the Nazi educational system.

This has lately been examined by Gregor Ziemer, an American who conducted a school in Berlin, and who was able to get permission to look carefully into the Nazi training of youth.

It sounds like savagery. At the age of ten, the German boy, already drilled in Nazism, must take an oath before a flag dipped in the blood of a Nazi killed in the party's early days. This oath promises absolute obedience to Hitler. Then follow years of military training, instilled till the student would dig his own grave if Hitler told him to do so. The effect is terrifying. Says Ziemer:

"The singleness of purpose in Hitler's schools, the enthusiasm of students and teachers, the training for leadership, the device of sending students into every corner of Europe to develop in them a taste for adventure—all these forces have produced a generation of human beings in Nazi Germany so different from normal American youth that mere academic comparison sounds inane."

It will take years to overcome such a system of training in evil. But what man has done, can be undone. Americans are prepared to take whatever length of years is needed to do it.

Those stand-sit seats are a puzzle; you can't tell whether they're for people too lazy to stand up or people too rugged to sit down.

Remember the good old days when the only serious question was, "When do we eat?"

If prices are inflated, a lot of statesmen at Washington will be deflated.

Wendell Willkie certainly can create diversions!

REPUBLICAN NOMINATIONS

Governor
Thomas E. Dewey.

Lieutenant Governor
Thomas W. Wallace

Comptroller
Frank C. Moore

Attorney General
Nathaniel L. Goldstein

Representatives at Large
Charles Muzzicato
Winifred C. Stanley

Member of Congress
Jay LeFevre

State Senator
Arthur H. Wicks

Member of Assembly
John F. Wadlin

District Attorney
N. LeVan Haver

County Clerk
Robert A. Snyder

THAT BODY OF YOURS

By James W. Barton, M.D.

(Registered in accordance with the Copyright Act).

WORKING ABILITY OF LIVER

For a number of years I found myself writing about the liver almost once every month. I pointed out the various jobs done by the liver such as manufacturing bile and then the various jobs done by the bile; the storing of sugar in the liver for future needs of the body; the importance of the liver in filtering out the harmful substances from the blood and the effects these harmful substances would have on the body tissues and body processes if they were not filtered out; the coloring and other materials in the liver used to help form the blood; that the liver was the largest organ in the body and had within it about one-quarter of all the blood of the body.

There was one point I mentioned once or twice but did not emphasize as I should have done and that was the advisability of having the liver tested for its working ability just as the heart, kidneys, stomach, bloodvessels and other organs are tested. A test can be made showing the working ability of the liver by the use of substances taken by mouth or injected into a vein. The liver should remove these substances from the blood within a definite time if it is doing its work properly. One of these substances is hippuric acid.

In the Medical Journal of Australia, Drs. Margaret Henderson and B. Splatt report their results in 89 patients with liver disease, 86 with various other disorders, and 25 normal adults or patients recovering from minor ailments. Not only did the results show the extent to which the liver was damaged or unable to do its work, and the extent of heart damage, but it showed also how the damaged condition of the liver was allowing poisons to aggravate other conditions present in the body, such as pernicious anaemia, tuberculosis and rheumatic arthritis.

In the treatment of a sluggish liver or a liver that is not doing its work properly, the physician prescribes special diets and various drugs.

However, we can keep the liver in good working condition by taking long deep breaths or by bending exercises keeping the knees straight (both exercises squeeze the liver) and by avoiding overeating.

Diet Suggestions For Liver

Dr. Barton has prepared a very helpful list of suggested foods to take and those to avoid in sluggish liver and gall bladder disturbances. To obtain it just send five cents (coin preferably) to cover cost of handling and mailing, to Dr. Barton, Post Office Box 75, Station O, New York, N. Y., and ask for your copy of "Diet Suggestions in Liver and Gall Bladder Disturbances", mentioning The Kingston Daily Freeman.

Twenty and Ten Years Ago

Oct. 4, 1922.—C. Victor Livingston and Miss Nellie K. Hasbrouck married by the Rev. Dr. Lucas Boeve of the First Reformed Church.

Dr. Roy C. Marsden and Miss Louise Behringer married in Saugerties.

Philip Elting re-elected chairman of the Republican County Committee.

Death of Miss Theresa Agnes Dondero of O'Neil street.

Judge James Jenkins re-elected chairman of the Democratic County Committee.

Oct. 5, 1922.—Daniel F. Hardy of Jarrold street died of injuries suffered in a fall from the roof of the Ulster & Delaware round house on the Strand.

Ira Rion of Sleightsburgh and Miss Elizabeth Strubel of McEntee street married.

Health board reported five diphtheria deaths in city since the first of the year.

For the first time in history the world series between the Yankees and Giants was broadcasted by radio.

Oct. 4, 1932.—John Bouton, 14, of Chambers street injured in fall from a guy wire used to brace the flag pole on the high school grounds, which was being repaired.

Mrs. Clara Norton Reed of the good government committee of the Federation of Women's Clubs urged the Common Council adopt an ordinance similar to one enacted in Middletown, which would compel people to dress properly while on the street.

Oct. 5, 1932.—The Public Service Commission issued an order discontinuing the services of an agent at West Park station of the West Shore railroad.

The Rev. Dr. Goodrich Gates of the First Presbyterian Church, was guest speaker at the Hi-Y Club weekly meeting.

Death of Mrs. George Schaeffer of Stephan street.

Stephen C. Dixon died in Schenectady.

Mayor Wendell Phillips of Port Jervis, was guest speaker at the Rotary Club weekly meeting.

BREAKING THE CHAINS

By Bressler

"AT CENTURY'S TURN"

By H. L. VAN DEUSEN

E. Frank Flanagan, one of Kingston's leading clothiers, was elected president of the Kingston Chamber of Commerce at the annual meeting held in January, 1927. Other officers elected that year were Sam J. Messinger, first vice president; James A. Dwyer, second vice president; William A. Van Valkenburgh, treasurer, and Louis S. Coe, secretary.

Morris Samter, James A. Dwyer and Arthur J. Olivet were elected directors to succeed Max L. Reben, Senator Arthur H. Wicks and William C. Kingman, whose terms had expired. Mr. Reben had served as president of the organization during 1926.

Those were the days when the C. of C. was active in Kingston and employed a paid secretary. Mr. Coe, who was re-elected to the job in 1927, served the organization for several years.

I also recall that on January 15, 1927, that Dr. John R. Gillett, for years one of the leading physicians of Kingston, died. Dr. Gillett before he took up the practice of medicine, was principal of School No. 4 in Ponckhockie.

When he decided to retire from educational circles to become a physician, he became associated with Dr. George H. Van Gaasbeck, who had an office on Smith avenue, and was a specialist in children's diseases.

Dr. Gillett was also active in local Masonic circles and was a past master of Rondout Lodge No. 343, F. & A. M. He was also a Shriner.

And speaking of Masonc I remember that M. Edgar Powley, local dock builder, was elected president of the Masonic Club at its annual meeting in January, 1917. Charles F. Lebert was elected vice president; Walter M. Hallenbeck, secretary, and William A. Van Valkenburgh, treasurer.

Arthur Rice of Andrew street on January 1, 1927, assumed his new duties as sheriff of Ulster county.

Sheriff Rice succeeded Herman S. Wells of Ellenville and on assuming office Sheriff Rice appointed William S. Doyle of Ellenville as undersheriff; Jacob V. Merrihew as night jailor, and Grant Smith of Hurley as jailor.

Older readers will recall the years when the Common Council elected its president from a member of the council, but some years there was a deadlock, and the election of a president was a long drawn out affair.

It was during the administration of Mayor Palmer Canfield that the city charter was changed and the president of the council, under the title of alderman-at-large, was elected by the city at large.

At the council meeting in January, 1907, Walter P. Crane was elected president of the council by his fellow aldermen. Mr. Crane for years was active in Republican politics in the city, serving both as alderman and mayor. He also served as Kingston's postmaster for several years.

Every car driver under Nazi permit in Holland must carry a log book and enter particulars of every trip made, and the permit must be exhibited clearly on the windshield.

The Ministry of Works in London is drawing up a 15-year building plan which will be broad enough to guarantee employment to all workmen in the building trades.

To save manpower it is proposed in Britain that in smaller areas where a number of banks have branches the work be concentrated in one or two.

Motor vehicles in Argentina are required to be equipped with speed governors to conserve gasoline, says the Department of Commerce.

HIGHLAND NEWS

Relief Work Progresses

Highland, Oct. 3—Mrs. William Russell and Mrs. Jacob Schule were in charge of War Relief work at the Legion headquarters Wednesday afternoon. Last Wednesday 17 women were present and made over 200 blocks for a quilt. There are six quilts, either completed or in the making. Crepe, cretonne or couch covers of similar materials make excellent backs for quilts. Any such discarded articles would be welcomed. Just now more attention is being paid to children's needs. From adult's clothing many useful garments for youngsters may be salvaged.

In the summer a letter of thanks to Mrs. Fred Lewis Vail from a Belgian soldier who had been given a comfort kit fitted by Mrs. Vail was printed in this paper. Her reply asking about his escape and about the lacemaker in Brussels who had made her wedding veil elicited the following letter:

"I have received your letter for which I thank you very much. I have found the dressing case very useful since I am in England; at the moment of my arrival in this country, I did not have a single thing of my own, owing to my passage in Spain when I was completely stripped of all of my personal belongings in my successful effort to rejoin my comrades in England. No, I was not at Dunkirk, but I left Belgium, that is to say, Brussels my home, in the month of August last year, and having been through difficult and dangerous times I arrived here safe and sound, and must say I am glad to be here; before having this good time which I am enjoying I had to spend five months in a concentration camp in Spain after they let me go. I am all alone here without news from my wife or my family in Brussels. I would deem it a great favor if you could find for me a person with which I could correspond.

"I shall end this letter with the hope that now your great country is fighting with us we shall soon have our country delivered from the enemy, which now occupies it and thence come to a real peace.

"The business house of Sinnie Bonnie in Brussels still exists and is still known for its fine lace. Hoping to hear from you soon, I remain yours sincerely, Rouille."

Parade Is Larger

Highland, Oct. 3—A larger parade than formerly opened the farewell party for these men who left town this week for the U. S. Army. Included in the parade on Tuesday evening were the drum corps of the high school, town and CYO. Lloyd Post, American Legion, members of Ida McKinley Council Daughters of America, Girl Scouts, firemen, and others. They gathered in the high school auditorium where Dr. Carl Meekins introduced the selectees and he was followed by Hugo Goldt, the Rev. Devello S. Haynes, the Rev. Samuel A. MacCormac and Sergeant E. J. Hulse, chairman of the Donald DuBois Memorial fund, each addressed the boys. Richard Thompson of Lloyd Post presented each boy with gifts which included a writing portfolio equipped with paper and envelopes, and buttons. Refreshments were served. Those leaving were: John L. Salvatore, William R. Churchill, Jerry R. Coppola, Frank Wejcichoaki, Frederick W. Klee, Thomas Anzelone, Stanley R. Schneider, Paul W. Palmatter, John F. Litts, Covert W. Woolsey, Cary A. Mathison, Robert A. Post, Alfred R. Losquatro, Conrad A. Ferland.

Reading Circle Meets

Highland, Oct. 3—The Evening Reading Circle of the Presbyterian Church held its fall business meeting at the manse Monday evening. The devotions centered on the theme adopted by Presbyterian women in the Quadrennial sessions, "For Such a Time as This" (Why a Reading Circle?)

Due to the changed home schedules of these war times, the Circle is continuing this fall and winter in two sections, and due to a conflicting date the members have yielded the first meeting scheduled for Monday and will meet on the third Monday evening at the home of Mrs. Gladys Mears, October 19. This group will conduct a study of South and Central America. To this section are invited any who wish to pursue this subject. Miss Marie Van Wormer will open the season's work with a discussion background needed for a sympathetic study of our Latin American neighbors.

The members of the Circle who cannot attend evening meetings conveniently are gathering Tuesday afternoon at 2:15 o'clock at the home of Mrs. Victor P. Salvatore for reading and sewing. They too, will profit by a course on Latin America and will meet the first and third Tuesdays.

The annual rummage sale of the Circle will be held October 24, from 9:15 a. m. to 5:30 o'clock in the afternoon. Philip Bravata has offered his vacant store for this sale. A committee will receive donations for the sale Friday, October 23 at the store room.

Boys beginning an examination at Eton, England, found that they could not write a word because oil had been mixed with the ink, so the examination was postponed.

Sid Robinson of Proserpine, Australia, who has shot 3,500 crocodiles in 40 years, his best score being 56 in three days, says he learned from the natives how to stalk his prey.

Eire men employed in England are sending home thousands of dollars a week.

A DIME YOU'LL NEVER MISS MAY SAVE A SOLDIER'S LIFE!

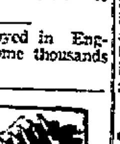

It's a fact that a single 10-cent piece can be the means of saving a soldier's life—because the five cartridges it buys can make the difference between victory and defeat for one of our boys. Think then what more money will do, if put *regularly* into U. S. War Savings Stamps! Order them delivered to your home, week after week, by your newspaper carrier boy. This coupon, filled in, will be all the authorization he needs. Hand it to him next time he stops!

I would like to have .... 10-cent War Savings Stamps delivered to my home each week until further notice.

NAME ....
Address ....
City .... State ....
Route No. ....
Branch ....

Kingston Daily Freeman

Today in Washington

Personality, Background and Public Affection Make Byrnes Excellent Choice for Stabilization Job

By DAVID LAWRENCE

Washington, Oct. 5—President Roosevelt could not have picked a better man in the whole country as director of economic stabilization than "Jimmy" Byrnes—as he is affectionately known in Washington.

This is because the situation past, present, and future called for a man of certain qualifications and background and personality. As former justice, as former member of the House and as former member of the Senate he acquired experience and knowledge of the workings of government and friendships in the legislative body but none of these alone fitted him for the outstanding job that now confronts him. It is primarily his fairness, his instinctive sense of what public opinion approves or disapproves and the confidence that both the Congress and the President have in his ability that combine to make him just the right choice.

For if wages and salaries are to be stabilized and not manipulated for political purposes or for pressure group advantages, the man who administers the largest single grant of economic power ever delegated by Congress under the constitution must be one in whom all classes and groups have faith and who will demand equality of sacrifice and tolerate no special privilege.

Jimmy Byrnes has one other important qualification. He has long been a disciple of that veteran of World War I who is playing such a magnificent part in advising the younger executives of World War II, namely Berriard M. Baruch. The friendship and understanding between these two men extending over several decades means that Mr. Baruch will be at the side of Jimmy Byrnes helping him in whatever way he can to make a success of the post to which he has just been appointed.

Looking back over the record of Director Byrnes, one cannot class him as either a conservative or a radical. He is an honest liberal. He was the author of the famous "anti-sit-down strike" resolution passed by the Senate a few years ago when sit down strikes became epidemic. But he was the author, too, as justice of the Supreme Court of that much controverted decision denying that the anti-racketeering statute applied to the activities of a truck drivers' union which insisted on forcing companies to pay tribute just outside New York city for what is known as "work not done."

Justice Byrnes applied that statute as he found it irrespective of how he personally might have felt about the union activity in question. And that is typical of his deep sense of justice. The only regrettable aspect of his appointment as director of economic stabilization is that the Supreme Court of the United States loses a man who was destined to become one of its most valued members. It is to be hoped the President will go to the Senate again for his selection because it grows apparent that as between academicians with a tendency to distort statutory language to accomplish an objective and men who have felt the impulse of fairness that comes out of a familiarity with public opinion in elective office, the better kind of judges must inevitably be discovered in the latter group unless the President goes to the circuit court bench where obviously the best trained men are to be found.

The President's executive order which defines the powers and duties of Director Byrnes and outlines the functions of the other agencies is well drawn, in fact about the best executive order to be issued from the standpoint of clarity and legal forthrightness that has been promulgated during the war.

Where difficulties will arise is in the administering of the order and Director Byrnes will have his hands full keeping the other agencies of government from reverting to practices and habits developed during this war, namely habits that give too much consideration to pressure groups and too little to what is fair to all citizens.

The problems that lie ahead are simply incalculable, the President told the press, for instance, the other day that he couldn't understand why Congress acted so slowly in the midst of the anti-inflation crisis whereas in 1933, in the midst of another crisis, legislative acts were passed promptly when he asked for them. The real reason is that in 1933 the effort was to lift the country out of economic depression by increasing the purchasing power of the American people. The present effort goes in just the opposite direction—to curtail purchasing power and in effect to reduce standards of living and bring about economic hardship for millions of citizens. Congress was rightly hesitant and only when public opinion revealed that it wanted anything and everything done to win the war did the legislative body respond. Now Congress acting within the constitution has delegated extraordinary powers to the executive and democracy has functioned as the people want it to function. There are hard times ahead but one cannot escape the feeling that a milestone has been passed with the appointment of a competent, fair-minded man to take over for war purposes the whole economic situation in America.

(Reproduction rights reserved)

Sees Farm Research Aiding War Efforts

Geneva, N. Y.—New research contributions that have a direct bearing on the war emergency and adjustments in the research program to meet defense needs are stressed in the sixty-first annual report of the State Experiment Station here which has just come from the press. The publication marks the last report on the work of the Station by Prof. P. J. Parrott who retired as Director on September first after more than forty years of service at the Station.

Citing the changing emphasis on farm problems to be observed in going back over the work of the Experiment Station for the past sixty years, Professor Parrot points out that the Station's research program is constantly being adjusted to meet the current needs of farmers. "In view of national war needs and the desirability of some thought on problems of post-war settlement as a part of the war program, much attention has been given by the staff to the role that the Station should play in this emergency in the light of its responsibility to the national effort and the maintenance of work normally requested by the farmers of the State," says Professor Parrott.

"The list of research projects has been carefully studied from the standpoint of the kind and extent of the most useful service that could be rendered," he continues, adding that in view of the stress on food production goals by the federal government, particularly asking large increases of certain vegetables, those departments of the Station engaged in various phases of vegetable crop investigations have a great responsibility for the development of plans for effective participation in this enterprise.

Some of the definite accomplishments cited by Professor Parrott include the development of new types of insecticides and fungicides that release vital metals for the war effort, such as copper, mercury, and sulfur. Recent work also points the way to more economical use of oils for sprays and improvements in the preservation of fruit and vegetable juices. Brief summaries of the research work of the eight research divisions at the Station are included in the report which may be obtained upon request.

Stocks of grains in Argentina are so great that farmers are being urged by the government to curtail plantings of corn and wheat, the Department of Commerce says.

Washington In Wartime

By Jack Stinnett

Washington — There has been a story going around that politics is dead for the duration. It isn't true. Politics is no more dead than the World Series, women's fashions, or democracy.

That brings us right down to cases, because one of the best "political stories" circulating in Washington today centers around New York. I pull "political stories" in quotes because this story is based on a lot of ifs and ands and buts. However, it's also based on a lot of solid political logic. And that's the way I'm going to pass it on.

* * *

To shoot all three barrels at once, it's simply this: Thomas E. Dewey will be elected the first Republican governor of New York in 22 years; he will be nominated, without much opposition, as the Republican candidate for the presidency in 1944; and the Democratic nominee opposing him then will be Wendell L. Willkie.

As for that solid political logic here's the way the Washington observers are figuring it: (1). The split in the Democratic ranks in New York over the governorship has been irreparable. President Roosevelt, for party's sake, will make some outward show of backing the Democratic nominee, John J. Bennett, but it won't be enough. In the first place the President is really too preoccupied with war to take time out to enter a political fracas. In the second place, his one-time political sidekick, James A. Farley, is said by insiders to have carried the feud so far in the bitter-end battle for Bennett against the President's choice, Senator James M. Mead, that the President has no alternative but to make a simple "I'll-vote-for-the-party" statement.

(2). Dewey, in spite of his youth, some previous defeats, and a few political faults, is the kind of a vote-getter the Republicans in New York have been needing for a long time.

* * *

Now as for Willkie: (1). In spite of the tar-and-feathers and things he accumulated by shifting over to the Republican party and in spite of the fact that he lead a big corporation, he has never been anything but a Democrat at heart and a liberal (if not left-wing) one at that.

(2). Although comparatively unknown nationally in 1940, when he won the Republican nomination, he has become an international figure second in stature only to the President.

(3). His trips abroad in support of the war effort and his last in particular have demonstrated that he has the confidence of President Roosevelt in this emergency to an extent that no "also-ran" has had from any president since the infancy of our democratic system.

(4). For the most part, the Republican leaders have showed little interest in cooperating with Willkie.

(5). Unless President Roosevelt runs for a fourth term, whom else are they grooming for their 1944 candidate?

SOCIAL ACTIVITIES
SOCIETIES • CLUBS • PERSONALS

Former Residents Will Tell of African Trek

A 13,000 mile trek from Capetown to Cairo made by a former Ulster county man and his wife and daughter will be portrayed in colored motion pictures October 23 at the Fair street Reformed Church when Mr. and Mrs. J. O. Stewart of Brooklyn, and their daughter, Mrs. "Peter" Stewart Linke, will bring the thrills of the trip to Kingston.

Mr. Stewart, born and raised at West Hurley and now president of the Stewart Lumber Co., of Brooklyn, will reproduce the trip in Kodachrome at 8 o'clock that evening under the auspices of the Service club of the church.

The colored motion films and lecture by J. O. Stewart represent the pictorial record of a dream fulfilled. For years the former Ulster county resident had contemplated this trip through "brightest Africa" without professional guides and after two and a half years study and preparation, accompanied by his wife and daughter, they took their own car, specially equipped, to the Cape of Good Hope at the extreme southern end of the "Dark Continent" and then after christening it with the mingled waters of the Atlantic and Indian oceans, started north on their venturesome task.

Through tangled forests and wild mountain passes they journeyed, stopping at countless remote villages. Thousands of wild animals in their native haunts, natives in most unusual primitive surroundings, twenty thousand zebra, giraffes, antelopes and lions roaming the wilds all fell before their camera.

Eight times they crossed and recrossed the equator. They spent one night atop a tree at the foot of Mt. Kenia with rhinoceros, elephants and African buffalo at a water hole below. Once their only road was blocked by a herd of elephants. They escaped, by a few hours, a flow of lava over the road on which they were traveling in the Belgian Congo and thus avoided a 650 mile detour.

Their itinerary included Kruger Park, the majestic Victoria Falls, Lake Nakuru with its thousands of pink flamingo, Ripon Falls at the source of the Nile and for over 2,000 miles they followed the historic Nile through the Sudan and Egypt.

All these sights are recorded in color and Mr. Stewart speaks with the directness and conciseness of the business executive as the camera record is unfolded. Educational, entertaining and humorous is the record of this unusual trip. The films have been shown to the National Geographic Society in Constitution Hall, Washington, before the Explorers Club in New York and to thousands of persons in various cities.

62nd Annual Convention Will Be Held by County W. C. T. U.

The 62nd annual convention of the Ulster County Women's Christian Temperance Union will be held at the Clinton Avenue Methodist Church, October 7. Mrs. George Shultis, local president, is anxious to have all Kingston members in attendance and also to have them make their reservations for lunch before, Wednesday by calling 1475-R.

Personal Notes

Bernard Mizel, a student at Lehigh University, is visiting at the home of his parents, Mr. and Mrs. Maynard Mizel of 121 Emerson street.

Mrs. Florence V. Lyons of 18 Pearl street left Saturday for St. Louis, Mo., where she will make her home.

Mrs. Augustus V. D. Hutton, Mrs. Emma V. D. Fuller, Mrs. George Washburn, Mrs. W. Scott Smith and Miss Agnes Scott Smith spent Saturday in Albany as the guests of Mr. and Mrs. Edwin D. Shultz.

Mr. and Mrs. Robert R. Rodie of 83 Albany avenue and son, Robert R. Rodie, Jr., a student at Yale University, spent the week-end with their son-in-law and daughter, Mr. and Mrs. Herbert Lloyd Shultz of Albany.

Dr. and Mrs. Harold Clarke of Hurley avenue have returned from spending several days in New York city.

Mr. and Mrs. F. Leslie Garrison of 154 Fair street had as their guests Sunday, Mr. and Mrs. Charles Garrison of 10 Innis avenue, Poughkeepsie; and Mr. and Mrs. Wilson Mack and children, Joyce and Betty, and Mrs. Minnie Pulver of Walden.

COUGHING?
Get a Bottle
BONGARTZ COUGH MEDICINE
35c — 50c — 65c
BONGARTZ PHARMACY
358 Broadway

TAILOR and FURRIER
HAVE YOUR CLOTH COATS REMODELED AND RELINED TO THE LATEST FASHIONS.
SEE MR. SABLE
337 Broadway, Cor. Staples St.
(Private Residence) Ph. 2330-R

If you Suffer 'PERIODIC'
FEMALE PAIN

And Want To Build Up Red Blood!
If at such times *you*, like so many women and girls suffer from cramps, headaches, backache, distress of "irregularities", periods of the blues—due to functional monthly disturbances—
Start at *once*—try Lydia E. Pinkham's Compound TABLETS (with added iron). They not only help relieve monthly pain but also accompanying tired, weak, nervous feelings of this nature. This is because of their soothing effect on ONE OF WOMAN'S MOST IMPORTANT ORGANS.
Taken regularly—Lydia Pinkham's Tablets help build up resistance against such symptoms. Also, their iron makes them a fine hematic tonic to help build up red blood corpuscles. Follow label directions.

Annual Church Fair and Supper
METHODIST CHURCH, PORT EWEN
THURSDAY, OCTOBER 8th
Supper Served from 5:30 on.
MENU:
Fruit Cup, Roast Turkey and Dressing, Mashed Potatoes, Gravy, Boiled Onions, Turnips, Cabbage Salad, Celery, Cranberry Sauce, Biscuits
Apple, Mince and Pumpkin Pie
Tea, Coffee
Adults $1.00 Children 50c
Entertainment at 8 o'clock
Fancy Articles, Handkerchiefs and Children's Booths.
ICE CREAM AND CANDY ON SALE.

23rd ANNUAL CHARITY BALL
under auspices of
KINGSTON COUNCIL No. 275 KNIGHTS OF COLUMBUS
CONCERT — ENTERTAINMENT
MONDAY EVE., OCT. 12, 1942
ADMISSION $1.50 — Tax Included
KINGSTON MUNICIPAL AUDITORIUM
ENTIRE PROCEEDS FOR NON-SECTARIAN CHARITY

Spending Furlough Here

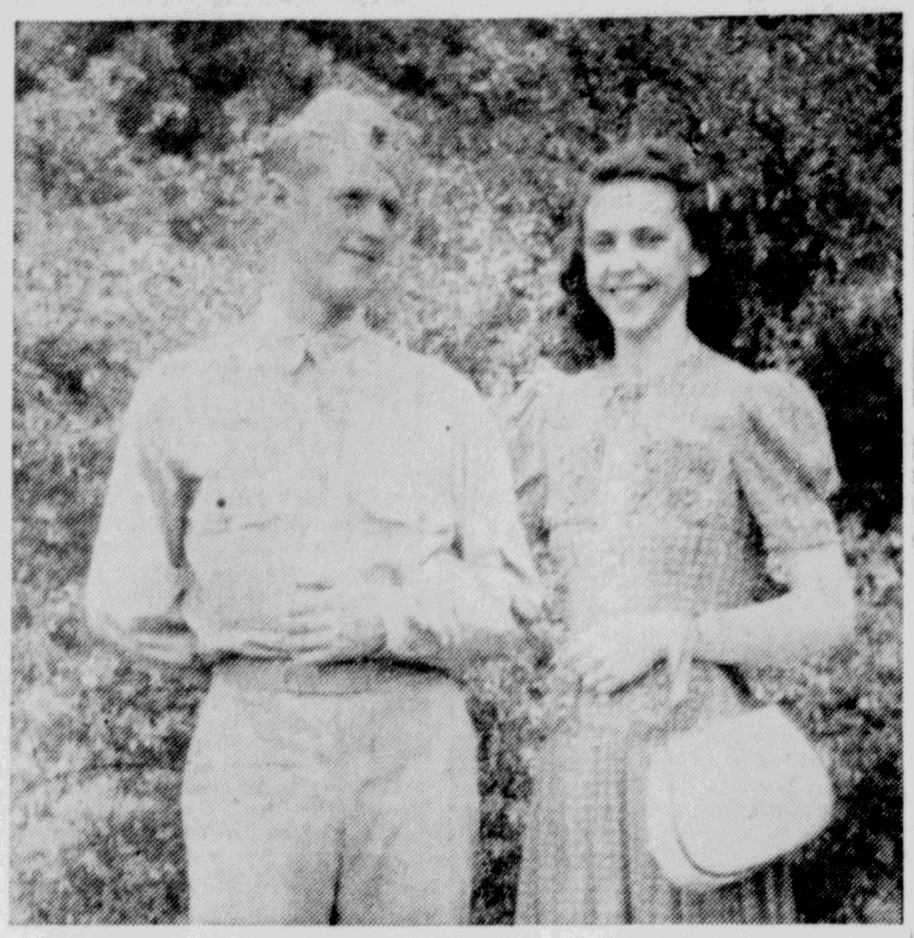

PVT. AND MRS. CLARENCE MARKLE

Private Clarence R. Markle, who is stationed at Fort Benning, Ga., is spending a two weeks' furlough here. He is the son of Mr. and Mrs. C. E. Markle of 161 Prospect street and entered active service January 26.

Mrs. Markle is the former Miss Mary Ellen Meade, daughter of Mr. and Mrs. Omar Meade of South Wall street. They were married at Columbus, Ga., May 2.

Church Program Lists Many Fall Activities

Fall activities have begun at Clinton Avenue Methodist Church. The organized Sunday School Classes have held their first meetings and planned their work for the year. The Woman's Society of Christian Service is using the Group Plan for raising funds.

Sunday morning a large congregation was in attendance at the Universal Communion Service. At the evening service the choir under the direction of Mrs. Josephine Dederick gave a special program of music. Charles Stoneberg of Sears and Roebuck Co., assisted.

A number of people have been taken into the membership of the Church including Private Lester Tubby, Cadet Byron K. Chatham, Tech. 5th Gr. Gordon Kent, Mrs. Lottie Relyea, Prof. and Mrs. Rodney Chipp, Miss Vera Van Etten, Miss Doris Wolff, Melvin Wolff, Mrs. Frank Monigan, Mrs. Henry Ketterer, Mrs. Edna Coles, Miss Doris Coles.

There are now 66 young people from Clinton Avenue Methodist Church serving in the armed forces; the latest ones to go are Dr. William J. Cranston, Jr., Clarence Gruenwald, Kenneth Hopper, Elwood Robinson, Melvin Wolff, Edwin Van Etten, Jesse Shultis, Hoyt Clancy and Burt Morgan.

The past two Sundays the congregation has been happy to welcome these home on furlough; Private Clinton Turck and Private Lester Tubby from Moore's Field, Tex., George Curran, home from two years with the Flying Tigers, Burma, Technical Sergeant W. T. Petherbridge, Wheeler Field, Hawaii, John D. Berinato, 1-C from the Coral Sea, P.F.C. Clarence Markle, Fort Benning, Ga., Sailor R. C. Reich, M. M. 2-C whose home is Atlanta, Ga.

This week is filled with activities, a Luncheon served by Mrs. Winchell's Group Tuesday; A County W. C. T. U. meeting Wednesday; Saturday, Sunday and Monday the Kingston District Youth Conference. Dr. Frank Glenn Lankard, Dean of Brothers College, Drew University, Madison, N. J., will be the speaker at the Sunday morning service October 11.

Mr. and Mrs. Brigham Observe 60th Wedding Anniversary

Sunday, Mr. and Mrs. Henry Reynolds Brigham quietly observed their 60th wedding anniversary at their home, 729 Broadway.

The couple was married October 4, 1882, at the home of the bride's parents, Mr. and Mrs. Derrick Wynkoop Sparling, 248 Smith avenue. The Rev. William D. McKinney, then pastor of the First Baptist Church, officiated at their wedding ceremony.

Mr. and Mrs. Brigham have one son, Harold Sparling Brigham, and four grandchildren, Miss Evelyn R. Brigham of Poughkeepsie, Mrs. John D. Schoonmaker, Jr., Mrs. Walter A. Perret and Second Lieutenant Henry R. Brigham of Ellington Field, Tex.

A shower of cards and congratulatory messages were received by the couple from their many friends.

Eck-Cutler

Ellenville, Oct. 3 — Miss Edna Cutler, daughter of Mrs. Ella Cutler of Napanoch and Richard Eck, son of Mr. and Mrs. Fred Eck of Eureka were married Tuesday evening September 29 at the Dutch Reformed parsonage at Hurley. The ceremony was performed by the Rev. Paul Ammerman. The couple was attended by Miss Barbara Hornbeck and Clarence Ostrander of Kingston. The bride wore a traveling suit of brown, with matching accessories and a corsage of pink and white roses.

Card Parties

Women's Republican Club Party

The Women's Republican Club has chosen the date of October 27, for its annual card party. It will be held at the Governor Clinton Hotel and will start at 8 p. m.

Hadassah Party Tomorrow

The Hadassah will hold a card party at the Temple Emanuel Social Hall, tomorrow evening, starting at 8 o'clock. Bridge, pinochle and mah jong will be played. Refreshments will be served.

Is Engaged

MISS ISABEL WOOD

Mrs. Ada Wood of Linderman avenue extension announces the engagement of her daughter, Miss Isabel Wood, to Richard Nace, son of Mr. and Mrs. George Nace of Scranton, Pa. No date has been set for the wedding.

Freeman-Fiske

Word has been received of the marriage of Ensign Daniel Freeman, U. S. N., son of Mr. and Mrs. Southgate Freeman of Cody, Wyo., to Miss Virginia Fiske of Washington, D. C., on Saturday, September 10. Ensign Freeman who was graduated in June from the United States Naval Academy at Annapolis, is a grandson of the late Mr. and Mrs. Charles Shultz of West Chestnut street. His mother is the former Miss Katheryn Shultz of Kingston.

Donation Day Scheduled

The annual Donation Day for the Home for the Aged will be held, Friday, October 23. A silver tea and musical is being planned for the afternoon from 3 to 5 o'clock. The committee urges the public to respond with contributions for the Home at this time.

Club Notices

Lowell Club's First Meeting

The first meeting of the Lowell Literary Club will be held tomorrow afternoon, at 3:30 p. m. at the home of Mrs. O. D. B. Ingalls, in Hurley. The topic for this year is the American Historical Novel and for the first meeting, Miss Flora Davison will give a sketch of the development of the American Historical Novel and Mrs. John H. Saxe will review "Standish by Standish" by Jane Austen.

Y. W. C. A. Women's Club

The reguar meetings of the Y. W. C. A. Women's Club will be resumed, Thursday afternoon at 2:30 o'clock. Mrs. Mildred Russell, dramatic reader, will present a program of character sketches entitled If You Only Knew by Sophie Kerr. It is comprised of the views of nine women at a style show.

The program lists Mademoiselle Delaunay-before the show; a spectator; Mrs. Bretherton-files; a fat blond; a secretary; an heiress; an actress; a loving wife and Linnie, a model. A sole permission has been granted Mrs. Russell by Sophie Kerr to use her story in the original manner. Costumes and accessories for Mrs. Russell are used through the courtesy of N. M. Whitney and Co., Albany.

All members of the Women's Club are granted guest privileges for this meeting.

Scout Leaders Association

The Scout Leaders Association will meet this evening at the Governor Clinton Hotel at 8 p. m.

Hadassah Red Cross Workers

Because of the card party sponsored by Hadassah, tomorrow evening, the members of the organization who are sewing for the Red Cross will meet Wednesday evening with Mrs. Martha Meyerowitz, 87 Green street, instead of Tuesday evening.

Fair Street Ladies' Aid

The regular meeting of the Ladies' Aid Society of Fair Street Reformed Church will be held at the home of Mrs. Abram D. Relyea, 158 Pine street, Wednesday afternoon at 2:30 o'clock.

Good Taste Today

By Emily Post

(Author of "Etiquette," "The Personally of a House," "The Blue Book of Social Usage," etc.)

WHEN HOSTESS ASKS GUESTS NOT TO HELP

I can't declare it a "rule," but I can agree that when a hostess says to her guests, "Please stay in the living-room, I really don't need any help"—and it is plain that she means it—then the guests should stay where they are told to stay. This opinion is given at the request of a reader who sent me the following letter:

"Although we no longer have a maid, I enjoy having people to dinner. And I would enjoy it much more if our well-meaning friends who try to help me would take me at my word and stay in the living-room. They are more trouble than all the preparation of the meal. They gather up my silver and get it all scratched; they put the dishes where they don't belong, sometimes something even gets chipped. If only they'd take me at my word and stay in the living room it would be pleasanter for them and easier for me. Can't you please, Mrs. Post, make a rule that when a hostess says she doesn't want any help that it is correct to take her at her word?"

All-Purpose Writing Paper

Dear Mrs. Post: Letter paper printed with my full name, including the title "Miss," and my address, does seem unsuitable to use when writing to my friends. However, I'd like to have an all-purpose paper and wondered what you would think of the idea of printing my name without title above my address. This should make it all right to write to friends and when using the same paper for business purposes could I perhaps write the Miss by hand before the printed name?

Answer: A name above an address should follow the form of an addressed envelope in which it is very dis-courteous to omit title. Therefore the marking you suggest would be wrong for every purpose. Paper marked "21 Blank street" is useful as well as suitable if you live in a great city, or for every type of correspondence whether business or personal, formal or informal within the city where you live. If you write to those who may be in doubt as to your city or your state, it would be necessary to add the state which makes the paper less formal. Paper to be used for personal correspondence, may properly be marked with your first name alone or with initials, or monogram or any device you like.

Addressing an Envelope to Doctors

Dear Mrs. Post: We wish to send formal wedding announcements to a husband and wife who are both doctors. Will you tell me the correct way to address the envelope to them?

Answer: Address the envelope Dr. John and Dr. Mary Blank.

Mrs. Post's two booklets, "The Etiquette of Weddings," and "The Etiquette of Letter Writing," really belong in every home. Send for them, enclosing ten cents in coins and a three-cent stamp for each booklet ordered. Address Mrs. Post, care of The Kingston Daily Freeman, Post Office Box 75, Station O, New York, N. Y. (Released by the Bell Syndicate, Inc.)

Darling-Carr Marriage Is Performed at Saugerties

Miss Dorothy Carr, daughter of Mr. and Mrs. George Carr of Glenerie, was united in marriage to Bernard Darling, son of Mr. and Mrs. Bernard Darling of 79 Ulster avenue, Saugerties, Saturday, October 3. The ceremony was performed at the Trinity Episcopal Church in Saugerties by the Rev. William T. Renison, rector.

The bride wore a light blue suit with luggage tan accessories and an orchid corsage. Miss Carolyn Morehouse of Lake Katrine who attended the bride wore a medium blue suit with luggage tan accessories and a corsage of pink gladioli. George Carr of Glenerie acted as best man for the bridegroom.

Following the ceremony a wedding dinner was served at Schoentag's in Saugerties. Mr. and Mrs. Darling left for a wedding trip to New York city where they will also make their home.

Neighborhood Garden Club Cancels Meeting

At the last meeting of the Neighborhood Garden Club held September 15 at the home of Mrs. John Dederick, Mt. Marion, it was decided to cancel the next meeting scheduled for October 6. Material covering the subject of the meeting, "Decorative Use of Flowers and Plants in the Home," was read by the president, Mrs. Paul Lynker.

The next meeting will be October 20 at the home of Mrs. Paul Lynker, Mt. Marion. Members are to bring a miniature winter bouquet in answer to the roll call. Topic for the day is to be "Winter Bouquets" (not evergreens) in charge of Mrs. Mabel Briggs.

USEFUL COTTON FROCK

Marian Martin

Every smart, busy home-maker needs a frock like Pattern 9115 by Marian Martin for its usefulness . . . becoming style . . . quick making. The optional front side fastener lets you in and out easily.

Pattern 9115 may be ordered only in women's sizes 36, 38, 40, 42, 44, 46, 48 and 50. Size 36 requires 3⅛ yards 35 inch fabric and 3⅛ yards ric-rac.

Sent SIXTEEN CENTS in coins for this Marian Martin pattern. Write plainly SIZE, NAME, ADDRESS and STYLE NUMBER.

Save for Victory—with out helpful new Fall and Winter Pattern Book! It's the best guide to home sewing, with smart, easy-to-sew thrifty designs for work, play, school. Pattern Book is ten cents.

Send your order to the Kingston Daily Freeman, Pattern Department, 232 W. 18th street, New York, N. Y.

To Address B'nai B'rith

Louis S. Breier, formerly head of the Speaker's Committee of the Anti-Defamation League and at one time a member of the Unemployment Committee of the state of Pennsylvania, appointed under Governor Pinchot, will address the members and friends of Zephaniah Lodge No. 131, B'nai B'rith, at its first meeting of the fall season, Tuesday evening at the Kingston Hebrew School.

Mr. Breier will talk on the subject, "The Issues Behind the Struggle," and a large attendance is expected. An interesting program has been arranged by Julius Svirsky, chairman of the Program Committee, and plans for the fall activities of the lodge will be completed.

Fisk-Brown

Ellenville, Oct. 3—Mr. and Mrs. Andrew Brown have announced the marriage of their daughter, Miss Alma Brown, to John G. Fisk of Montauk, N. Y., son of Mrs. Frank A. Miller of Poughkeepsie. The couple was united in marriage at the Congregational Church at Patchogue, on Saturday, September 26 at 7:30 p. m. The ceremony was performed by the Rev. Arthur H. Cooke. The couple was attended by Mr. and Mrs. Nicholas Tocano of Patchogue brother-in-law and sister of the bridegroom. They will make their home at Montauk where Mr. Fisk is employed on a defense program.

Junior C. E. Installs Officers

At last evening's meeting, Junior Christian Endeavor of the First Reformed Church held a candlelight installation service for the recently elected officers for this year. The officers are Charles Bouton, president; Torm Larsen, first vice-president; Donald Laidlaw, second vice-president; Miss Marjorie Merritt, secretary; Clarence Nichols, treasurer.

Engagement Announced

Mrs. Matthew T. E. DeWitt of Hurley announces the engagement of her daughter, Miss Sarah L. DeWitt to John P. Davenport, son of Walter Davenport and the late Mrs. Davenport of Accord.

At Local Hospital

Rudolph C. Dittus of Bogota, N. J., a former resident of Kingston, is now a patient in the Kingston Hospital where he underwent a minor operation. Mr. Dittus who served in the first World War as a lieutenant, was the first commander of Kingston Post of the American Legion, and while in Kingston was also very active in politics, serving the city as alderman-at-large during the administration of the late Palmer Canfield as mayor. For a number of years he was employed in the bookbinding department of The Freeman.

Go "ALL OUT" for Beauty with AN

ALYCE PERMANENT
$2 up
Including Shampoo, Set and Trim. All work by Expert Operators.
ALYCE BEAUTY SALON
7 HARWICH ST. PHONE 4023-W for APPOINTMENT
OPEN EVENINGS BY APPOINTMENT.

Daily Menus

By MRS. ALEXANDER GEORGE

A Peachy Dessert

Cook vegetables in as little water as possible. Never add soda to cooking vegetables as that would cause vitamin loss.

Oven Dinner For Four

Ham Stuffed Tomatoes
Baked Carrots
Bran Muffins
Butter or Fortified Margarine
Celery
Shortcake Peacherino
Coffee

Ham Stuffed Tomatoes
(Other cooked meat can be used)

4 firm unpeeled tomatoes
2/3 cup chopped cooked ham
1 cup soft bread crumbs
1 tablespoon minced onions
1 tablespoon minced green pepper
1 teaspoon minced parsley
¼ teaspoon celery seed
⅛ teaspoon pepper
2 tablespoons butter, melted

Scoup out tomatoes and reserve the pulp for some food later. Mix rest of ingredients and carefully stuff the tomatoes. Arrange in shallow pan and add ½ inch boiling water. Bake 25 minutes in moderately hot oven (375).

Shortcake Peacherino
(Calling for sour milk)

2 cups flour
2½ teaspoons baking powder
½ teaspoon soda
½ teaspoon salt
2 tablespoons sugar
4 tablespoons fat
½ cup sour milk or buttermilk

Mix flour, baking powder, soda, salt and sugar. Add fat, mixing with knife or fork. Add milk slowly and pat out greased baking pan until dough is about 1½ inches thick. Bake 20 minutes in moderate oven. Split with 2 forks (never cut hot shortcake or they will become soggy and heavy). Add the peaches.

Peaches

3 cups sliced fresh or canned peaches
¼ cup sugar (omit if canned peaches)
½ teaspoon cinnamon
¼ cup broken nuts

Mix ingredients and use 2/3 for filling. Replace top layer of shortcake and cover with rest of peaches. Serve plain or with whipped cream.

Townsendites to Meet

Townsend Business Men's Club No. 2, formerly of Moose Hall, Broadway, will in the future hold its meetings in the Jewish Center Hall, corner Fair and Franklin streets. All members and the public in general are invited. The tri-monthly meetings begin Tuesday evening, October 6 at 8 p. m. Leo Haas, vice-president, will explain to all members and non-members what the Townsend plan, if enacted into law, will do for America. There will be dancing and admission is free.

Peru is the oldest of South American nations.

Receives Appointment

Dr. Kurt W. Lowenthal of Shokan, N. Y., received his appointment as a member of the courtesy staff of the Kingston Hospital.

The commanding officer of the British minesweeper Holly bought two rabbits and they have 40 descendants, which is helping out the ship's rations quite a bit.

IF YOU HAVE SORE THROAT
due to a cold..let some Vicks VapoRub melt in your mouth. See how quickly it eases discomfort... relieves raspy throat irritation. Try it.
VICKS VAPORUB

PRACTICAL PATRONS GO TO FAD FOR

ECONOMY QUALITY BEAUTY
ENTIRE HEAD $2 up
FAD BEAUTY SALON
63 BROADWAY. PHONE 3480
Open Evenings by Appointment

HIT

MY-T-FINE CHOCOLATE PUDDING DESSERT
QUICK AND EASY RECIPE: For delicious chocolate pudding, mix the contents of one package of My-T-Fine with 2 cups of milk. Cook over low heat, stirring constantly, until pudding thickens. Chill, serve plain or with cream. Other easy recipes on package.
4 OTHER DELICIOUS MY-T-FINE DESSERTS
NUT CHOCOLATE • BUTTERSCOTCH
VANILLA • LEMON PIE FILLING

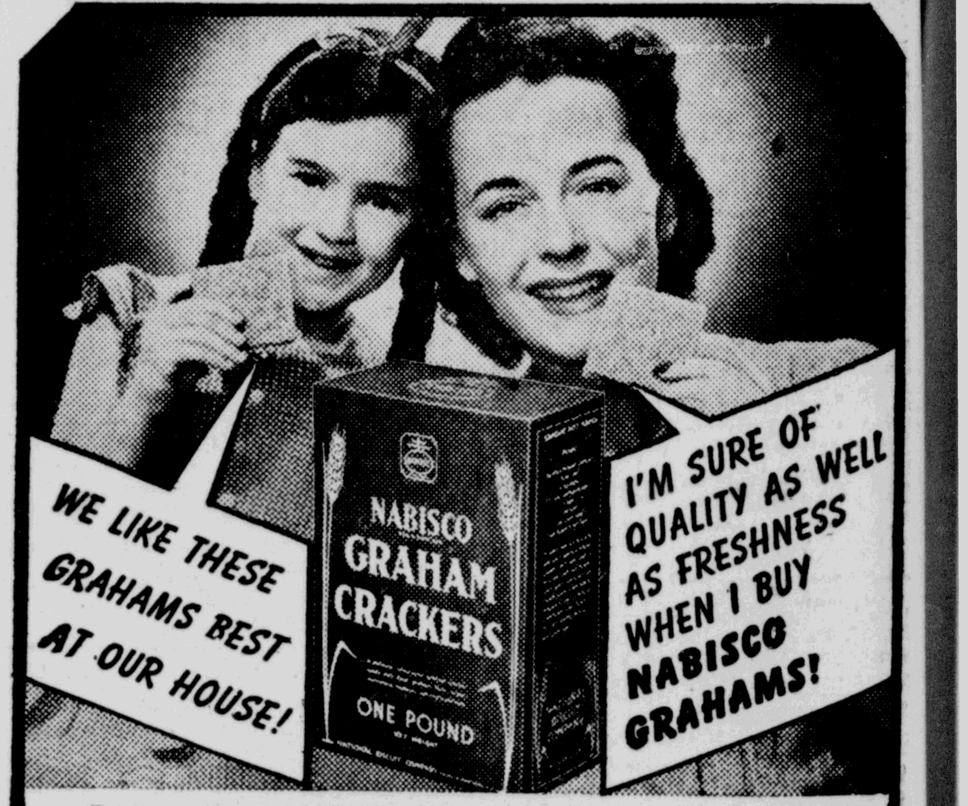

Let the youngsters enjoy Nabisco Grahams when they want a between-meal snack! They're wholesome and easily digested. You'll be well pleased with every bakery product that carries the red Nabisco seal.
Baked by NABISCO • NATIONAL BISCUIT COMPANY
NABISCO

DO YOUR DUTY WITH WILLING FEET IN
Enna Jettick
OTHER STYLES $5 TO $6.50

Luxor $6.50
Alert $6.50

Of course your spirit is *more* than willing to take on important civilian duties. But so often the spirit is not enough—especially where much walking is involved. So call on the extra support of ENNA JETTICKS. In streamlined styles, with supreme comfort in action, they make feet willing as hands.
America's Smartest Walking Shoes Go Places Comfortably
A. HYMES, 325 Wall St.

Observers Interpret Talk By Goering as Showing 2nd Front Might End War Soon

Bern, Switzerland, Oct. 5 (AP)—Ten points emphasized by Reichs-Marshal Goering in yesterday's long and labored pep-talk to the German people were interpreted by allied observers today as support for the thesis that a second front would go far toward ending the war in Europe by next summer.

The harvest festival address by the No. 2 Nazi, on the other hand contained Germany's formula for defense in the coming months and in that respect could be taken as ample warning that allied action must be well under way before the formula is completely operative.

Conservative military observers, who can not be identified by name, believe that should Germany be able to effect a portion of her organization program the war might be lengthened by years.

Here, point by point, is the interpretation of the Goering speech available from necessarily anonymous allied sources in this neutral capital:

Goering said that the civilian population must endure allied air raids, although more shelters were promised — an acknowledgement that the attacks have cut deeply already.

Goering added that the German air force cannot now be used in strength against Britain and will be tied up as long as the battle of Russia continues—a blunt statement that Germany has and expects to have no more than a one-front air force.

Goering said greater effort would be necessary to conserve iron and coal—a hint of the tremendous industrial cost of the war on Russia.

Goering denied rumors that he is growing rich from the war. That such a denial was necessary might indicate growing whispers among the German people.

Goering said that generals were as subject to discipline as any one else, interpreted here as an allusion to oft-reported differences between the army command and Hitler.

Goering warned that if Germany lost the war she would be destroyed. This is a more and more frequent propaganda motif to deter the German people from thinking of anything but a victorious peace.

Goering declared that Germany would eat even at the price of starvation elsewhere in Europe—a frank statement hardly helpful in organizing the occupied countries.

Goering said that a gigantic task is ahead—notice to the German: that the fruits of war are in sight but still out of reach.

Goering charged that the second front is American "bluff"—conversely an indication of concern.

Goering appealed for unity with a declaration that all will be well so long as the people hold together—this was a significant echo to Hitler's warning last year that no weakening or opposition would be tolerated.

Goering concerned himself largely with assuring the German people they would be fed.

Combat Statistics Show U. S. Planes Pilots Excellent

House Subcommittee Gives Report on Criticism Concerning Combat Units of Army

Washington, Oct. 5 (AP)—Official combat statistics, showing that American planes and pilots are "meeting and beating the enemy" convinced a Congressional committee today that United States Army aircraft "are more than a match for any of the planes that are now pitted against them."

That formal assurance—Drawn from the figures of planes downed and from the testimony of some of Uncle Sam's ace birdmen and top-ranking Army airforce officials—came from the House Military Sub-Committee on aviation.

Reporting on its investigation into recent "criticism of combat aircraft of the Army Air Force, particularly fighters," the committee held that "the proof of the pudding is in the eating thereof" and indicated that American Army pilots are not fasting.

"In the final analysis," said the report to the House, "it is the box score that counts. It is idle to compare the speed, performance and maneuverability of one plane against another when engaged in war. These, in actual combat, are academic questions.

"It is only common sense to say that our planes and our pilots are performing exceptionally well when they are knocking down two or three enemy planes to every one of ours that is lost. Your committee finds that our planes are not inferior to those of Germany and Japan."

The committee cited these four compilations of Army plane victories and losses to back up its findings:

"From February 1 (date at which accurate breakdown figures by type of plane started) through Sept. 20—Enemy planes destroyed in combat by Army aircraft for all types on all fronts, 279. United States planes destroyed in combat on all fronts, 114.

"For the month of August—P-39'S (single engined fighters) destroyed in combat 19 enemy planes with a loss of four P-39'S. For the same period P-40'S (single Engined also) destroyed 18 enemy planes with a loss of two P-40'S.

"For the month of August—Enemy planes destroyed in combat, 75; United States planes lost in combat, 15.

"In the 30-day period, Aug. 14 through Sept. 14—The ratio of enemy planes destroyed to United States losses in combat was 7.5 to 1. The precise figures are not disclosed in this instance only because the information is sufficiently new as to be of possible use to the enemy. During this period, the P-39'S destroyed 20 enemy planes in combat with a loss of five, and the P-40'S destroyed 14 enemy planes with a loss of one."

The committee said that it made public the statistics with "reluctance," both because of their possible value to the enemy and because of the danger of developing a spirit of overconfidence in the American public.

The committee is headed by Rep. Harter (D-Ohio). Among the witnesses it heard were Col. Walter C. Sweeney, Jr., commander of the Army flying fortresses which took part in the battle of Midway, and Lieut. Col. Boyd D. Wagner, ace fighter pilot famed for his combat experience in the Pacific area.

The Boy Scout movement had its beginning in the British Isles in 1908.

U. S. Submarine Considered Lost

(Continued from Page One)

served more than a year before entering Annapolis, was assigned to Groton during construction of the Grunion and took command of the new submarine when she was launched.

His wife, Mrs. Catherine E. Abele, lives at Tiverton, R. I., (care of Henry Gardner)

Rummage Sale

The Philathea Class of The First Baptist Church will hold a thrift sale at 571 Broadway, near Cedar street, starting Tuesday morning, October 6. Anyone having articles for this sale are asked to phone 2096-W or 1847-R and they will be called for.

American Children Set Out to Gather Metal Junk Needed for War Production

(Continued from Page One)

Many a school declared a holiday so that on this opening day of their two-week drive they could make a whirlwind showing.

The army of boys and girls in many states and towns was organized for the job on military lines: as officers, privates, commandos, scouts.

In Texas they became Junior Texas Rangers — the first time such a title was permitted—because of the seriousness of the job and the reverence in which Lone Star children hold that name.

This was how they were doing it in New York:

In Albany children turned "detectives" to watch for possible looters of scrap; in Oswego they wrote letters to parents and neighbors, explaining the campaign's purpose; in Falconer they paraded through the village streets, carrying banners appealing to residents to respond to the drive; in Jamestown they served as "salvage commandos" and made a house-to-house canvass, competing for War Savings Bond prizes.

NEW SALES DIVISION

MYRON FROELICH

W. H. SCHWALB

Calvert Distillers Corporation announces the creation of a new territorial sales division under the management of Myron Froelich, comprising the states of New York, Massachusetts, Rhode Island and Connecticut. William H. Schwalb has been appointed assistant manager of the new division. The states included in Calvert's New York-New England division contribute a big share of the company's business. A large part of Calvert's huge appropriation of advertising and merchandising is allocated to this territory and Calvert brands have consistently held a leading position in distribution and volume of sales throughout this heavily populated area.

Eisenhower Holds His Men by Power Of Personality

(Continued from Page One)

in Europe at the comparatively young age of fifty-one. And there's no longer any wonder at the way he zoomed up from the rank of colonel to lieutenant-general in less than two years. Don't forget he was chief of staff to General MacArthur in the Philippines and had much to do with planning defenses which gave the Japanese so much trouble.

The first thing that impresses you about Eisenhower is the vividness of his personality. It hits you as soon as you enter the room with him.

The general is a big fellow, but he moves with the ease that comes from well-trained, supple muscles. Maybe that is largely the heritage of his youthful days, for he was a cowboy in his home country around Abilene, Kansas, before he went to West Point. Certainly his daily workout with a medicine ball keeps him toned up.

I watched him manipulate a battery of telephones and give quick, incisive answers without losing the thread of his conversation with me. It might have been a stage play if it hadn't been the stern business of war.

I should say that diplomacy is one of the general's inherent characteristics, but he doesn't beat about the bush. His approach to any points is exceedingly direct and he never clutters up speech with unnecessary words.

All this, gives the impression of honesty of thought. You feel he isn't trying to lead you up an alley.

Is Much Like Pershing

In this respect Eisenhower is much like our commander-in-chief in the first World War. General Pershing, as I found him on the battlefront, was a straight talker who knew what he wanted to say and said it.

General "Ike" and "Blackjack" Pershing are somewhat alike in another respect—as their soldiers will tell you—and that has to do with discipline. Pershing used to be hell on wheels in this matter.

During the last war a Yankee soldier told me he saw Pershing give a trimming to a major who had saluted sloppily on the parade ground of Caserne at Blois, France. The general backed the major up against a wall and made him salute steadily for several minutes. At the end of the ordeal Pershing snapped:

"The next time you salute a superior officer do it correctly."

I can't vouch for the story but it sounded all right for it had a Pershing ring. I haven't heard anything like that about Eisenhower, but he has a very tidy reputation as a disciplinarian himself. Wes Galagher, correspondent for Wide World and The Associated Press, recently reported the general's code for his men as follows:

"We should not make the mistake that morale can be produced by pampering and by lowering of standards to permit greater ease of living."

That creed is being applied to our boys in the British Isles. They are working hard and intensively, and the best part of it is they have full understanding of the necessity of painstaking preparation for the bloody task that lies before them. They understand fully they're going up against the most powerful fighting machine ever created—or at least it was the most powerful before it started hurling itself against the amazing Russians.

Our troops have been made to realize they not only must make themselves expert in the tricks of killing and of self-defense. Thus we find them training like gladiators five days a week without thought of hardships. Then they are allowed to relax for two days to prevent over-training and going stale mentally and physically.

Thus Eisenhower's personality and character are being felt from headquarters right down through the rank and file.

Army Says Lighted Yule Trees Banned

New York, Oct. 5 (AP).—The stout gentleman from the North Pole who's supposed to come here each Cshristmas Eve will have to shoot in on a beam without benefit of lighted outdoor Christmas trees this year.

The Army, and specifically Maj. Gen. Thomas A. Terry, commanding general of the second service command, says so. Mayor LaGuardia objected vehemently yesterday to the order banning outdoor decorative illumination as part of the dim-out regulations, but said it would be observed.

It seems that lighted trees might bring more joy to the enemy than to those guiding in the old gent from up north.

City Scrap Salvage Nets Seven Pounds Per Capita Average

(Continued from Page One)

committee believed that this average could be largely increased.

In New York city the amount of scrap collected averaged 25 pounds per person it is reported.

No Individual Calls

Chairman Rignall said today that the office of civilian defense had been swamped by calls from individuals and that it had been found impossible to make these individual calls, but that a record is being kept and on Saturdays, which has been designated as ward day, the truck will call at the homes in the designated wards where telephone calls have been made.

All persons who have telephoned calls to the civilian defense office are urged by the Kingston Salvage Committee to save the scrap they have collected and it will be taken up as promptly as possible.

Plattsburg Papers Have Been Merged

Plattsburg, N, Y., Oct. 5 (AP)—Merger of the Plattsburgh Daily Republican and Plattsburgh Daily Press, morning papers, becomes effective with today's editions.

Joining of the Republican, 136 years old and the Democratic Organ, and the Press, founded in 1896 and the Republican paper, was announced yesterday. The new paper will be known as the Plattsburgh Press-Republican and will be managed by William L. Lynch, who has been in charge of the Press since 1908.

Chairman of the organization's board is Thomas F. Conway. former New York lieutenant governor.

Two Arrested

Michael J. Cloherty of New York, and Ralph Jackson, a negro, of Ulster Park, were arrested over the week-end by the police on charges of public intoxication. Today in police court Judge Matthew V. Cahill sentenced Cloherty to three days in jail, and Jackson to two days.

Group of French Workers Dispatched To Germany; Some Are Volunteers

(Continued from Page One)

warm attitude toward the new labor set-up.

"An abstention on the part of French employers which remains difficult to understand is often to be noted," the Nazi speaker said, warning that France could not "remain on the sidelines in this war without participating or making sacrifices."

"When German victory will have permitted unification of Europe," he went on, "every nation will have to give an accounting of the extent to which it contributed to the defeat of Bolshevism."

Schleier, speaking with official Vichy approval, said of the French compulsory labor system:

"If this law appears hard to some Frenchmen I take the liberty of recalling in all frankness the following facts: France declared this war without motive and lost it."

Then he launched into a history of French-German collaboration and asserted that the German people "could not imagine that French workers would hesitate or balk, considering Germany's sacrifices, at the work in question which is well compensated."

A law promulgated in Vichy yesterday provided the same guarantees of work for returning workers as for released prisoners and obliged industry to continue to pay their families half pay through a "compensation chest" while they work in Germany.

Willkie Repeats Anti-Imperialism Views for Chinese

Arrangements Are Made for Envoy to Inspect Battle Front; Has Seen Industries

Chungking, Oct. 5 (AP)—Wendell Willkie mingled for more than four hours today with students and faculty members at four Chungking government educational institutions, reiterating his message of "anti-Imperialism" and receiving a spontaneous welcome that left him visibly affected.

Eager, smiling Chinese students virtually overwhelmed Willkie with their manifestations of good-will, cheering him again and again as he moved from building to building.

Later Willkie lunched with silver-haired Chen Li-Fu, minister of education, and then gave a luncheon himself in honor of Brig. Gen. Claire L. Chennault, commander of the U. S. Army air forces in China.

Leading figures of the Chinese educational and scientific world were present at the first luncheon, where Willkie for the first time ate Chinese food with chopsticks. He also drank China's famous sahoshing wine out of thimble-like cups and pronounced it excellent.

It was disclosed, meanwhile, that arrangements had been made for Willkie to visit the Chinese battle-front, but the time and place were not revealed.

Yesterday he had a busy day, touring Chungking's war industries, meeting political leaders, including the Communist General Chou En-Lai, and finally having a three and one-half hour heart-to-heart talk with Generalissimo Chiang Kai-Shek.

Chiang's American-éducated wife was present at the meeting, assisting in interpreting when delicate shades of meaning were involved.

Both Chiang and Willkie refused to comment on the nature of their discussion.

Willkie said he was "almost moved to tears" by the student demonstrations which greeted him at Nanki Intermediate School, Chungking University, Central National University and the Central Institute of Technology.

"No reception I've received on my trip through many countries has so touched me as that given me this morning by you students, the future leaders of your country," he said in one of four brief talks.

On the various campuses Willkie stopped to talk with individual students, cracked jokes and brought laughs and stories about episodes in his own university days. He spoke without an interpreter at National Central University and at other schools many students were well enough acquainted with English to follow him easily.

Willkie brought blushes to the slightly-rouged cheeks of two comely Chinese co-eds when he told them "I've seen good looking girls all over the world, and I just say you are certainly good looking."

He met only one autograph hunter at the school—and she got his signature.

He asked one girl "what does your father do?" and she replied: "He's a lawyer, like you."

Signs which greeted him everywhere read: "Long live Willkie, democracy, the United States, and China."

Over one archway was a welcome sign which bore a picture more resembling Abraham Lincoln than Willkie. It drew a laugh as his party passed.

Willkie declared that he was greatly impressed by what he saw yesterday in Chungking's humming factories, moved inland only a few years ago when the Japanese seized the Chinese seaboard.

Earlier Willkie was the guest of honor at a tea at which Madame Chiang Kai-Shek had assembled a host of Chinese and foreign notables. Willkie delighted the assemblage by bestowing a spontaneous kiss upon a Chinese girl war orphan—one of seven who sang a song of welcome.

Accepts Call to Albany

The Rev. Paul Ammerman, dominie of the Hurley Reformed Church, has announced his acceptance of a call to the Fourth Reformed Church in Albany. The matter of his dismissal from the Classis of Ulster to the Classis of Albany will be considered at the Classis of Ulster meeting tomorrow morning at the Krumville Reformed Church. If dismissal is granted, the Rev. Mr. Ammerman will probably take his new charge within the next month.

Store Is Closed

The furniture house of Stock & Cordts on lower Broadway was closed for business, starting today, when the work of removing the large stock in the building to the new location in the former Gregory furniture house on Broadway, at Van Buren street, was started. Stocks & Cordts expects to be ready to open in the new store about October 15, when possession of the lower Broadway furniture house will be taken by M. Reina, retail electrical supply dealer.

Boost Scrap Drive

Colonial City Chevrolet has made a very considerable donation to the scrap metal drive. On Sunday Roy M. Sutliff and his staff of employes searched the garage and shops of the company in an all-day scrap metal canvass. At the close of the day Mr. Sutliff and his eight men had located 19,241 pounds of scrap metal which was sorted and loaded and started on its way to the steel mills to be converted into materials of war.

F.D.R. Says Government Will Do What It Can to See That Civilian Needs Are Allocated

Boston, Oct. 5 (AP)—President Roosevelt said today that the government "will do everything that it can to see that the products available for civilian needs are allocated in an orderly and equitable fashion."

The Chief Executive said in a message read at the Boston conference on distribution—a national forum of distributors—that it is "essential that those whose obligation it is to provide the mechanics by means of which the products of our farms and factories reach the consumer seek in every way possible to expedite the free flow of goods."

"If this is not done," the President added, "there may be unnecessary dislocations which will tend to hamper the war effort. We have already had evidence of those possibilities.

"It will be the patriotic duty of the nation's distribution system to make certain that the orderly flow continues.

"The members of your conference will, I know, undertake this duty in the spirit in which the suggestion is made—for the national good."

Harold Beresford Butler, British minister to the United States, said in a prepared address that the United Nations could not establish a second front on the European continent "without risk of disastrous results" until they had sufficient ships for transportation and aircraft "for complete mastery of the air."

England, he said, now is completely mobilized for total war.

Production of worsted goods in Eire has declined because of clothes rationing.

Getting rationed tires has been purposely wound around with much red tape in New Zealand.

ALWAYS HAPPY

Always call for Utica Club XXX Cream Ale or Pilsner Lager Beer in the large quart size bottle: it is made from best barley, malt and hops; it has a friendly influence upon health and life.—Adv.

MOHICAN

57 - 59 JOHN ST., KINGSTON, N. Y.

TUESDAY

MOHICAN MELLO-SMOKED **HAMS** lb. **35c**
Tender, Lean — No Waste.

LEAN TENDER STEER BEEF **BEEF** STEW BEEF, lb. CORNED BEEF, lb. **15c**

FRESH FRIED **CRULLERS** doz. **15c**
CHEESE CAKES Pineapple or Plain. EA. 29c

BREAD lf. 7c - ROLLS doz. 18c

GR. PEPPERS dz. **5c**

BEST MEDIUM POTATOES 15-lb. pk. 19c
NEW PITTED DATES lb. 29c

KIDNEY BEANS 2 lbs. 19c
DOLE'S PINEAPPLE JUICE can 17c

YOUR BEING LAZY MAY COST A LIFE!

HAVE YOU TURNED IN YOUR 100 POUNDS OF SCRAP METAL... OR ARE YOU SHIRKING YOUR DUTY!

Surveys and actual collections have proved — every family can produce an average of 100 lbs. of unused metal!

That's the figure to try for — and to beat. Make that 100 lbs. the absolute minimum and work up! Go over your house again and again — question the need for every metal object that you see.

And if you live on a farm, figures show you can turn in from 500 lbs. to a ton of scrap, depending on the size of your farm. Round up the old car parts, tools and other things you may have lying around. Go through your barn—search your whole place. Any metal you don't absolutely need has important work to do. Start it on its way to the steel mills and the battle fronts.

If you're a manufacturer, merchant, landlord, contractor, or other businessman, you've got a real job to do. Use a fine-tooth comb on your place of business—there's where the biggest tonnage comes from. This "industrial" scrap must provide at least 75% of the tonnage in this community. It must boost collections to a total of at least 100 lbs. for every man, woman and child!

So don't stop when you've turned in all the useless stuff. Sell or scrap the things that are being kept simply because they might be used. Follow this rule — if it hasn't been used for six months, and you're certain it won't be used for the next six — sell it . . . or scrap it!

Remember — your Country needs scrap metal desperately. Every pound that you turn in may save some brave boy's life. And every pound you don't — helps Hitler!

★

LET'S WIN THE PENNANT FOR OUR COUNTY!

The Government is awarding a pennant for every County that collects at least 100 lbs. of scrap metal per person during the Newspapers' Scrap Metal Drive. We want to see that pennant waving over our Courthouse. Let's put it there to show our boys we're with them all the way!

★

LET'S TOP EVERY OTHER STATE!

Each of the three states collecting the most scrap per person will be given a special plaque by the Government. We can win one of these. Our State can beat them all. Let's set a real mark for others to shoot at. Right here in this Community, let's show them what patriotism and hard work will do!

WHOSE BOY WILL DIE BECAUSE YOU FAILED?

NEWSPAPERS' UNITED SCRAP METAL DRIVE

This space contributed by Kingston Daily Freeman.

Dinner Gathering Has Significance

'Alcoholics Anonymous' Assemble and Enjoy Group's Birthday

To a casual observer a group of 30 people who met at dinner Saturday night in a private dining room at Schoentag's Hotel, Saugerties, there was the appearance of an average gathering of folk enjoying an evening of entertainment, but among the group, in which was represented several professions and trades, were several people who a year ago were alcoholic addicts.

The meeting was the first anniversary of the Kingston group of "Alcoholics Anonymous," a group of people who have helped themselves and are now seeking to help other alcoholics.

Among those attending the dinner was one of the founders of this movement which, since its beginning in 1934, has become a nationwide organization numbering several thousands whose members help themselves by helping fellow sufferers.

Started October, 1941

The Kingston group of "Alcoholics Anonymous" was started on October 6, 1941, with a few members and since then has grown to approximately 30 members from Ulster county. This unusual group which meets weekly at one of the local hospitals, consists of persons who have acknowledged to themselves and to their associates that they were "licked" and were destined to be mentally ill alcoholics, probably headed for some mental institution if they continued their former course. This group, freely discussing among themselves their former experiences, now has not only helped its members out of their difficulty but is aiding others. Some time ago this group in an effort to aid others sought to locate and help others through the "anonymous" means of their association. They solicit inquiries from other alcoholics locally through means of communication, and such inquiries may be directed to Post Office Box 612, Uptown Station, Kingston.

At the meeting not only was one of the founders of the organization who in 1929 realized he was mentally ill because of his desire for alcoholics, but there were also representatives from the New York city group who recounted to their comrades their experiences. The group members, many of whom had taken various "cures," now treat their former difficulty as a distinct disease and among the group were former alcoholics who boast several years of recovery.

An important element in the curative steps taken by the A. A.'s is spiritual, and awareness that there is a power greater than the individual and that the alcoholic must invoke strength beyond his own if he is to conquer his malady. Working to aid this group is one of the leading ministers of the city who became interested in the work of the group during its early stage and has since been of great assistance to the members.

To a reporter one of the members said, "By helping others, we are helping ourselves. We visit alcoholics in hospitals, in their homes, wherever we learn the need. To those who sincerely wish to be helped, we can build a bridge of confidence because we have gone through their same misery. Judges, doctors, social workers and clergymen invoke our aid."

Not Mere Confessions

Most of the meeting was taken up with the recounting, by three members, of drinking careers which ended when they found the A. A.'s system of mutual aid. The accounts were not of the "confession" spirit. They were anecdotal, interesting and occasionally humorous.

Some months ago the group held a public meeting at the Kingston City Laboratory where one of the founders of the movement spoke. At that meeting were doctors, clergymen and tradespeople. Since that meeting several local people have joined the group seeking aid. At first this group met at private homes of members but later one of the local hospitals recognized the work and donated use of a room for weekly meetings. The group treats alcoholism as a disease without a specific cure, and the only way to escape its effects is not to drink at all. Among the group Saturday night were several who have withstood temptation for more than a year. Members are known only to their fellow members, and names are not publicized.

GRANGE NEWS

Lake Katrine

Booster Night was held Wednesday evening, at the Grange Hall with 35 members and four visitors present Mrs. Willis Davis, Mrs. Thomas Goodman, Mr. Leo Arace and Jack Martin, son of Mrs. Milnor Travis who is home on furlough. The following program was presented:

Song—Battle Hymn of the Republic, Grange.

Reading—The National Masters address by Worthy Master Morehouse.

Article, "Get in All the Scrap"—Miss Hendricks.

Poem—Scrap, Mrs. Munson.

Solo—My own United States, Mrs. William Hookey accompanied by Mrs. Donald Parrish.

Poem—"My Country to Me", by Sergeant Cooper of Kingston, read by Mrs. Churchill.

Article— "Salvaging Fat"—By Amelia Roosa, read by Mrs. Morehouse.

Poem — "If we Understood," read by Mrs. Dimler.

Chorus—Church in the Vale, River of Time.

Poem—"Traveling America," by Jan Struthers, read by Mrs. William Hookey.

Article—Axis Strives to Split U. S. Churches, Mrs. Milnor Travis.

Poem—"The Big Deeds," Edgar Guest, read by Mrs. Pratt Boice.

NAMED COST-OF-LIVING CZAR

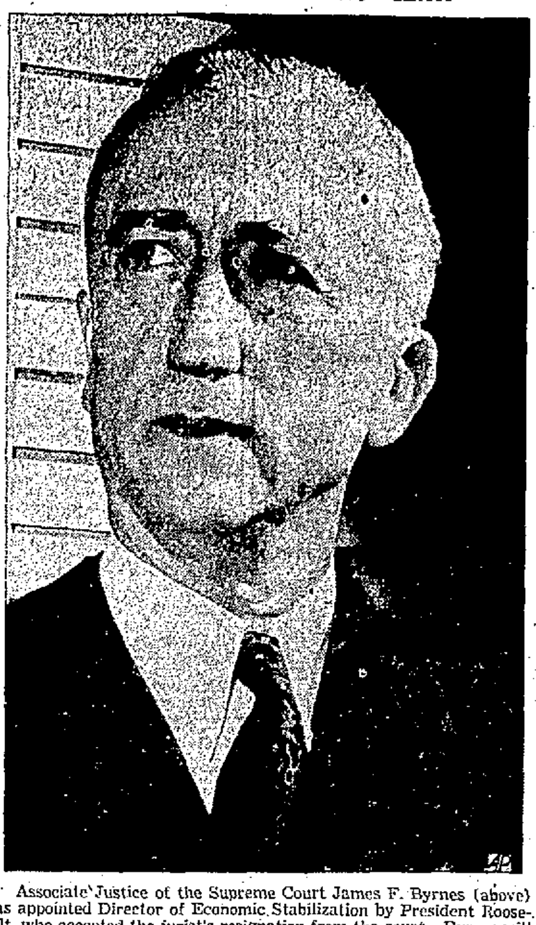

Associate Justice of the Supreme Court James F. Byrnes (above) was appointed Director of Economic Stabilization by President Roosevelt, who accepted the jurist's resignation from the court. Byrnes will have policy-making powers to control the cost of living.

ONE-MAN FACTORY GETS 'M'

William T. Morris, (above) a mail truck driver by day and a manufacturer of spokes for ships' steering wheels by night, is the first individual to receive the maritime commission's 'M' pennant for efficient plants. Morris is shown at work in his basement woodworking shop in his Long Island home, where he has turned out 12,000 spokes since June.

MODENA

Modena, Oct. 3—Revival meetings will be conducted in the Modena and Clintondale Methodist Churches, in charge of the pastor, the Rev. Frank Venable, from Sunday, October 4 to Friday evening, October 9, in the Clintondale Methodist Church, and from Sunday, October 11, to Friday, October 16 in the Modena Methodist Church; services are held on Sunday at 10-11:15 a. m. and 7:30 p. m. and each week-day evening at 7:30. Everyone is welcome to attend these meetings. A special meeting of the Woman's Society of Christian Service of the Modena Methodist Church will be held Wednesday evening at 8 o'clock in the Methodist parsonage. Plans will be completed at this time for the annual church fair and supper.

Floyd Wells, collector of taxes in the Wallkill Centralized District, will collect taxes at Wallkill town clerk's office October 1, 15, and 22; at the Plattekill School, October 8 and 27; Leptondale school, October 13, and on all other week-days at his home in Modena to October 27.

Local members of the Plattekill Grange attended the regular meeting held Saturday evening in the Grange hall, when Booster Night was observed. Mrs. Burton Ward assisted in presenting the program of entertainment.

The Rev. Karl Hummel of Dallas, Tex., gave an excellently illustrated lecture on Central America, in the lecture room of the Methodist Church Thursday evening. At the conclusion of the lecture, a meeting of the Woman's Society of Christian Service was conducted with the following in attendance: Mrs. Lester Arnold, Mrs. Wilbur Williams, Mrs. Hallock Harris, Mrs. Floyd Wells, Mrs. Myron Shultis, Mrs. Frank Venable, Mrs. Weygant Courter.

Stellar Attraction

In a middle western hospital that featured colorful rooms and furnishings in its redecoration, a painter tried an experiment of his own without consulting the administrator. Finding he had covered the blue-painted ceiling of one room with glittering stars, the administrator was at first dismayed, but decided to postpone changing it to spare the painter's feelings. This room soon proved to be the patients' favorite and visitors now ask to be shown the "starlight room."

Citizens of Valle de Bravo, Mexico, have asked the authorities to stop the "terrific orgies" in town of the German sailors of the confiscated vessel "Orinoco."

The large dry dock for the Dutch Shell Oil Company at Curacao is being speeded, and it is expected the work will be finished in three or four months.

Relief At Last For Your Cough

Creomulsion relieves promptly because it goes right to the seat of the trouble to help loosen and expel germ laden phlegm, and aid nature to soothe and heal raw, tender, inflamed bronchial mucous membranes. Tell your druggist to sell you a bottle of Creomulsion with the understanding you must like the way it quickly allays the cough or you are to have your money back.

CREOMULSION
for Coughs, Chest Colds, Bronchitis

Announcing

Our *New* Employed Women's Financial Department!

Featuring: ONE TRIP SIGNATURE LOANS $10 to $300

WOMEN'S DEPT. MANAGER'S NAME

SAVES TIME AND TRANSPORTATION 1 TRIP Signature LOANS

A SPECIAL DEPARTMENT FOR EMPLOYED WOMEN GRANTING SIGNATURE LOANS IN ONE VISIT TO THE OFFICE WITHOUT CREDIT INQUIRIES OF FRIENDS OR EMPLOYER

Most women prefer to discuss their financial problems with another woman. For that reason, we have just opened our *new Employed Women's Financial Department.*

Special Women's Department
This new department is for the exclusive use of employed women. You may discuss your money needs with a business woman and she will advise you as to the most efficient solution. This is the ideal means of paying past-due bills and charge accounts, and of obtaining extra money for emergencies and unplanned-for expenses.

Money in One Trip
This department is featuring our new ONE TRIP SIGNATURE LOAN PLAN. Employed women, single or married, may take care of their financial needs without a second trip to this office. It saves time, tires and gasoline or the necessity of riding already over-crowded transportation facilities more than once. It's quick. It's private — as only your signature is required.

How this Plan Works
Just do this: Call this office, ask for the Women's Financial Service Department and say, "I would like to secure a One Trip Signature Loan," answer a few questions and tell us when you will call for the money. We will make all arrangements and be ready to complete the loan when you stop. This may be during your lunch hour or whenever convenient. Payments arranged to fit your budget.

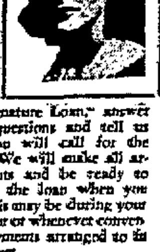

Miss R. M. Ferrara, Mgr.

Capital FINANCE CORPORATION

39 John St.
2nd Floor Phone 947

THIS WEEK - OCT. 4th to 10th IS FIRE PREVENTION WEEK

DO YOUR PART TO PROTECT *American* HOMES

Fire Is Waste.... Waste Is Treason

The kind of "accidents" that cause fire — need not, must not happen — especially now that we are at war and every kind of waste sabotages the work that must be done to win! Fire brings in its wake loss of life, or at least injuries that can keep people from war production. Fire means loss of property which must be reconstructed: yet there are no supplies to spare, for building for civilian use. Fire must take our volunteer firemen from essential war work, interrupting their productivity until the fire's out. Every one of us must feel it a personal responsibility now to prevent fires — both by "accident", and by incendiary bombs which may be visited upon us. Equip your home for fire prevention and you not only protect your own welfare and interest — you make another contribution toward Victory . . . just as every time you buy a War Bond you speed up Victory!

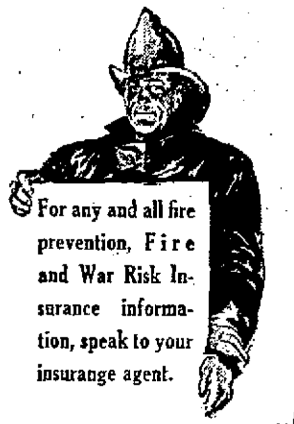

Patronize These Public Minded Agencies

BETTS INSURANCE AGENCY
65 JOHN ST. PHONE 328.

PAUL BLACK
32 CHAMBERS ST. PHONE 3154.

GEO. W. MOORE
59 GARDEN ST. PHONE 3062.

BURNS and GRAHAM
286 WALL ST. PHONE 1996.

EUGENE B. CAREY
53 JOHN ST. PHONE 2677.

DECKER and FOWLER, Inc.
44 MAIN ST. PHONE 6.

WALTER DONNARUMA
277 FAIR ST. PHONE 4444.

ALLAN L. HANSTEIN
293 WALL ST. PHONE 3964.

JOSEPH S. LEOTTA
646 BROADWAY. PHONE 3577.

MANN & GROSS
277 FAIR ST. PHONE 2138.

MUTUAL Insurer's Agency, Inc.
ISLAND DOCK. WM. H. KUEHN, Mgr. PHONE 1466.

IRVIN McCAUSLAND
20 FERRY ST. PHONE 1729.

G. L. McENTEE and SON
28 FERRY ST. PHONE 524.

PARDEE'S INSURANCE AGENCY
6 BROADWAY. PHONE 25.

H. R. ST. JOHN
48 MAIN ST. PHONE 2841.

HOWARD J. TERWILLIGER
260 FAIR ST. PHONE 838.

J. H. TREMPER & SHULTZ & BOGART AGENCY CORP.
257 FAIR ST. PHONE 2.

Van Valkenbergh Ins. Agency
518 BROADWAY. PHONE 442.

DONALD W. SCHRYVER
MAIN ST., ROSENDALE. PHONE KINGSTON 7-J-1.

Demoralized Yanks Pin Hopes on Ruffing in Game With Cards Today

Help Setback Yankees

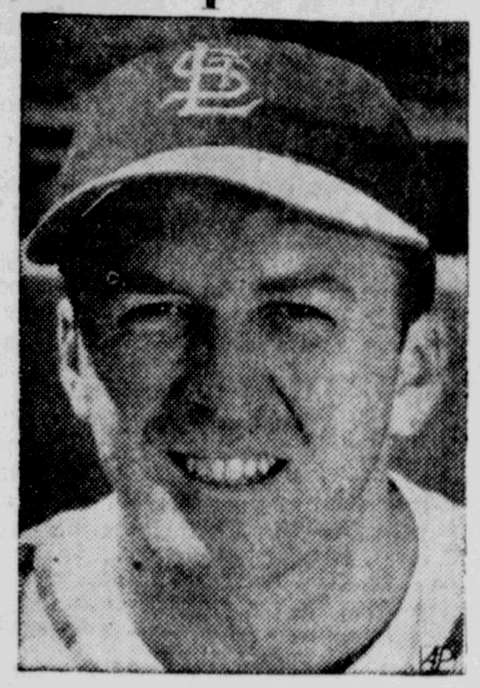

TERRY MOORE

MAX LANIER

After the 1942 World Series has been tucked away into the record books, it is quite apparent that baseball lovers will have to come to at least one conclusion about Billy Southworth's brilliant St. Louis Cardinals, one of the miracle teams of baseball history. This one conclusion is centered on Captain Terry Moore of the Redbirds, who, in all four games of the present series, has come through with one brilliant outfield catch after another, robbing the Yankees of potential extra-base blows. Yesterday the Cards broke out their own stickwork power and lambasted the McCarthymen by 9-6 and meanwhile, Terry Moore was doing some more sensational fielding for the Cards who is certainly destined to be named the "ace" of the series. Moore grabbed six flies yesterday and also punched out two solid base hits. When Mort Cooper and Harry Gumbert had failed for the Cards, young Max Lanier stepped on the pitching mound for the visiting Mound City team and hurled two-hit shutout ball for the Cards. Max atoned for his bad opening game relief stint. Today the Cards hope to wind up the activities by sending Johnny Beazley against Charley "Red" Ruffing. Ruffing has been the only flinger to stop the Cards in the Series to date.

Results and Schedule Of the World Series

Standing

	W.	L.	Pct.
St. Louis (N.L.)	3	1	.750
New York (A.L.)	1	3	.250

Results

First game (at St. Louis, September 30)—

		R.	H.	E.
N. Y. (A.L.)	0 0 0 1 1 0 0 3 2	7	11	0
St. L. (N.L.)	0 0 0 0 0 0 0 0 4	4	7	4

Batteries — Ruffing, Chandler and Dickey; M. Cooper, Gumbert, Lanier and W. Cooper.

Second game (at St. Louis, October 1)—

		R.	H.	E.
New York	0 0 0 0 0 0 0 3 0	3	10	2
St. Louis	2 0 0 0 0 0 1 1 x	4	6	0

Batteries — Bonham and Dickey; Beazley and W. Cooper.

Third game (at New York, October 3)—

		R.	H.	E.
St. Louis	0 0 1 0 0 0 0 0 1	2	5	1
New York	0 0 0 0 0 0 0 0 0	0	6	1

Batteries—White and W. Cooper; Chandler, Breuer, Turner and Dickey.

Fourth game (at New York, October 4)—

		R.	H.	E.
St. Louis	0 0 0 6 0 0 2 0 1	9	12	1
New York	1 0 0 0 0 5 0 0 0	6	10	1

Batteries—M. Cooper, Gumbert, Pollet, Lanier and W. Cooper; Borowy, Donald, Bonham and Dickey.

Schedule

Fifth game at Yankee Stadium, New York, today.

Sixth and seventh games (if necessary), at Sportsman's Park, St. Louis, Wednesday, October 7, and Friday, October 9; Thursday, October 8, will be an open date.

St. Louis (N. L.)

	AB	R	H	PO	A	E
Brown, 2b.	6	0	2	1	5	0
T. Moore, cf.	3	0	2	6	0	0
Slaughter, cf.	4	1	0	1	0	0
Musial, lf.	3	2	2	3	0	0
W. Cooper, c.	5	1	2	2	0	0
Hopp, 1b.	3	2	1	7	0	0
Kurowski, 3b.	3	1	1	1	0	1
Marion, ss.	4	1	0	6	4	0
M. Cooper, p.	3	1	1	0	0	0
Gumbert, p.	0	0	0	0	0	0
Pollet, p.	0	0	0	0	0	0
*Sanders	1	0	0	0	0	0
Lanier, p.	1	0	1	0	0	0
Totals	36	9	12	27	9	1

*Batted for Pollet in seventh inning.

New York (A. L.)

	AB	R	H	PO	A	E
Rizzuto, ss.	5	1	3	4	2	0
Rolfe, 3b.	4	2	2	2	2	0
Cullenbine, rf.	4	1	2	0	0	0
DiMaggio, cf.	4	0	0	5	0	0
Keller, lf.	4	1	1	4	0	0
Gordon, 2b.	4	1	0	3	2	0
Dickey, c.	4	0	0	2	0	1
Priddy, 1b.	4	0	1	7	2	0
Borowy, p.	1	0	0	0	1	0
Donald, p.	2	0	0	0	0	0
Bonham, p.	0	0	0	0	2	0
**Rosar	1	0	1	0	0	0
Totals	37	6	10	27	11	1

**Batted for Bonham in ninth inning.

St. Louis	000 600 201—9
New York	100 005 000—6

Runs batted in—Cullenbine (2), Kurowski (2), M. Cooper (2), T. Moore, Musial, Keller (3), Priddy, W. Cooper, Marion, Lanier. Two-base hits—T. Moore, Rolfe, Musial, Priddy. Home-run—Keller. Sacrifices—Hopp, T. Moore, Kurowski. Double play—Marion and Brown. Left on bases—New York (A. L.), 5; St. Louis (N. L.), 10. Earned runs—New York (A. L.) 5; St. Louis, (N. L.) 9. Bases on balls—Off Borowy, 3 (T. Moore, Hopp, Marion); off Donald 2 (Slaughter, Musial); off M. Cooper, 1 (Rolfe); off Bonham 2 (Kurowski, Musial). Struck out—By Borowy 1 (Marion); by Donald 1 (M. Cooper); by M. Cooper, 2 (Borowy, Keller). Pitching summary—Off Borowy, 6 hits, 6 runs in 3 innings (none out in fourth); off M. Cooper, 7 hits, 5 runs in 5 1/3 innings; off Donald, 3 hits, 2 runs in 3 innings (none out in seventh); off Gumbert, 1 hit, 1 run in 1/3 innings; off Bonham, 3 hits, 1 run in 3 innings; off Pollet, 0 hits, 0 runs in 1/3 innings; off Lanier, 2 hits, 0 runs in 3 innings. Winning pitcher — Lanier. Losing pitcher — Donald. Umpires—Hubbard (A. L.), plate; Magerkurth (N. L.), first base; Summer (A. L.), second base; Barr (N. L.), third base. Time—2:28. Attendance—69,902.

PRO FOOTBALL

EASTERN DIVISION

	W.	L.	Pct.	Pts.	Op. Pts.
Brooklyn	2	0	1.000	63	21
Washington	2	1	.667	49	38
New York	1	1	.500	24	20
Pittsburgh	1	2	.333	41	62
Philadelphia	1	3	.250	62	87

WESTERN DIVISION

	W.	L.	Pct.	Pts.	Op. Pts.
*Chicago Cards	2	0	1.000	20	0
Chicago Bears	2	0	1.000	65	35
Cleveland	2	2	.500	45	42
*Green Bay	0	1	.000	28	44
Detroit	0	3	.000	7	55

*Does not include last night's game.

Yesterday's Results

Pittsburgh, 13; New York, 10.
Brooklyn, 28; Detroit, 7.
Chicago Bears, 21; Cleveland, 7.
Washington, 28; Detroit, 7.
Washington, 14; Philadelphia, 10.

Next Sunday's Games

Chicago Cardinals at Chicago Bears, Detroit vs. Green Bay at Milwaukee, Cleveland at Washington, Philadelphia at New York, Pittsburgh at Brooklyn.

AMERICA'S FAVORITE Radio News Expert

John B. Kennedy

AMERICA'S FAVORITE PIPE Pre-Smoked

DR. GRABOW THE Pre-Smoked PIPE

The only correct way to break in a pipe is to smoke it. Linkman's mechanical smoking machine Pre-Smokes every DR. GRABOW with fine tobacco.

$1.50 and $2.

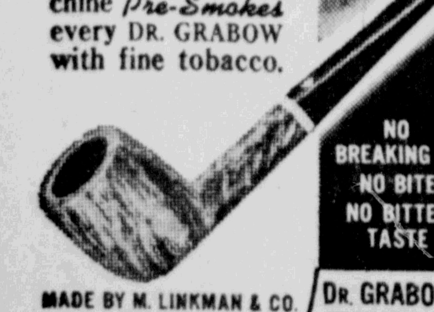

NO BREAKING IN NO BITE NO BITTER TASTE

MADE BY M. LINKMAN & CO.

DR. GRABOW TRU-GRAIN $3.50

FOR VICTORY BUY U. S. WAR BONDS & STAMPS

Stellar St. Louis Team Amazes Fans With 2 Wins in New York; Beazley Today

By GAYLE TALBOT

New York, Oct. 5 (AP)—The mighty Yankees looked beaten and demoralized and out of pitchers as they went into the fifth game of the 1942 World Series today against the St. Louis Cardinals, one of the most under-rated clubs ever to fight its way into the classic.

Defeated twice running in their home park by a team they had confidently expected to trounce, jittery and crippled and feuding with the umpires, the proud Bombers looked ready for the kill. A vast majority of those who had witnessed the series to this point expected the wild-running Cards to win again today and close out the championship, four games to one.

Cards Are Tops

When they rallied twice in the closing innings to slug out a 9 to 6 victory in yesterday's tussle before a record Series throng of 69,902 at Yankee Stadium, the daring young men from the west left little doubt in anyone's mind that they had what it took.

The previous day they had done it with pitching, when their lefty Ernie White blanked the old champions, 2 to 0—the first white-washing administered to a Yankee team in a World Series since 1926. Yesterday the Cards said it with their bats, and for the second time in the Series shook off a crushing home run by the Yankees' Charley Keller to break a resultant tie and come on to win.

Everyone was much impressed with the Cardinals. The locals had to be shown that a crowd of comparative youngsters could come in and practically run the Yankees right out of the stadium, and the lads from Missouri obliged them. In the subways and in the public houses, men were declaring solemnly that the Cardinals might be one of baseball's truly great teams.

The experts, themselves slightly groggy, were not disposed to argue very much about it. Practically all of them had thought the Yankees would win the Series, but they had to admit they seldom had seen such baseball played as the Cardinals had poured into the Yanks since they suddenly found themselves in the ninth inning of the opening game at St. Louis and pounded Red Ruffing from the mound.

Ruffing Goes Today

They agreed that the Yankees were in semi-desperate straits for pitching when Manager Joe McCarthy was forced to call upon the 37-year-old Ruffing again today. Red has been strictly a once-a-week flinger the past season, and he faced the Cards today with less than his normal rest. Despite the brilliance of his first game effort, when he set a World Series record by holding the Cardinals hitless for the first seven and two-thirds innings, the odds appeared to be against Red's stemming the youngsters again.

As for Manager Billy Southworth, he was in position to come back with Johnny Beazley, the strong-armed kid from Tennessee who brazened out threat after threat to subdue the Yanks in the second game. Thus it was winner against winner, but the 23-year-old Beazley, with lightning in his fast ball, and the strength to pitch all day, looked a better bet than Ruffing.

When bees took the offensive in East Anglia, England, and counter-attack of volunteers failed the military authorities stepped in and captured the swarm.

Bids for ranch mink pelts so low at a recent auction in Canada that the entire lot was withdrawn, according to the Department of Commerce.

Details of Street Fight Not Related to Police

Officers Clarence Brophy and John Harnen in one of the police radio cars were sent to Washington avenue, near the viaduct at 12:50 o'clock Sunday morning when the police department received a call that a street fight was in progress. When the police car reached the scene it was to find that the fighters had disappeared.

At 1:25 o'clock that morning the police received a call that a man had been admitted to the Kingston Hospital who had been engaged in a fight, but refused to give his name. Officers Edward Leonard and James Burns were sent over to the hospital.

They talked with the man who gave his name as Ernest Stahlhut, 29, of 87 Cedar street. According to the police the man said he had been engaged in a fight on Washington avenue. After being treated for his injuries he was kept in the hospital for the remainder of the night and later discharged.

The police said that Stahlhut has been accompanied to the hospital by his brother.

Constant research over the years has resulted in a succession of improvements in industrial illumination, according to the Department of Commerce.

• BOWLING NEWS •

Canine Mixed League

Joe Marks, leadoff kegler of the Scotties in the Canine Mixed Bowling League games at the Central Recreation alleys Sunday night, splashed out two new high marks of the season. Marks walloped the maples for a sensational 233 high single and an even 600 triple as the Scotties won three games from the Police Dogs.

Marks started off the night in good style with a 190 single and followed in the second game with a 177. He finished up in a blaze of smoke with his terrific power-laden 233 as the Scotties racked up a 752 team single.

While Marks did all of the expert bowling for the Scotties last night, the losing Police Dogs were paced by Bill Evans who had a 510 series on scores of 165, 187 and 157. The closest match was the second when the Scotties won by 734 to 732.

Continuing on in the other matches, the Terriers came to grips with the Greyhounds and proceeded to win all three decisions as Evelyn Provenzano blasted out a 559 series on marks of 184, 194 and 181. This was one of the best nights Evelyn has had this season and it shows that Evelyn, who is one of Kingston's top female keglers, is blasting away in her usual form again. Mike Provenzano also hit the 500 with his 509. Charlotte Lapine, keeping up the good work of the Lapine family, came on with a 515 series.

In the final match last night the Great Danes polished off the Whippets in two games. B. Schaller topped the winners with a 464 series. Johnny Frederick's 517 triple of 149, 183 and 185 sparked the Whippets. Besides scoring the high series, Johnny also had high single with his 185.

The standings to date:

	Won	Lost	Pct.
Spaniels	5	1	.833
Bull Dogs	5	1	.833
Scotties	6	3	.666
Whippets	5	4	.555
Great Danes	5	4	.555
Terriers	4	5	.444
Greyhounds	2	7	.222
Police Dogs	1	8	.111

K.B.A. Meets Tonight

The new elections of the Kingston Bowling Association will be held tonight at the Y. M. C. A. starting at 8 o'clock. It is important that all members of the K.B.A. attend tonight's session. The meeting climaxes, officials hope, a stormy period for the organization following the invalidation of the earlier elections. Representatives from the national and state boards of the American Bowling Congress were at the last meeting.

Mixed League

SCOTTIES (3)				
J. Marks	190	177	**233**	**600**
E. Helmbold	143	145	143	431
H. Matthews	108	122	110	340
K. Robertson	150	135	135	420
W. Robertson	151	155	131	437
Total	742	734	**752**	2228
POLICE DOGS (0)				
V. Slover	118	115	116	349
J. Nagy	118	138	117	373
V. Buboltz	125	180	149	454
R. Eisele	169	108	173	450
W. Evans	165	187	157	510
Handicap	4	4	4	12
Total	700	743	716	2148
GREYHOUNDS (0)				
C. Lapine	164	167	184	515
G. Castor	124	153	147	424
L. Castor	116	98	96	310
Otto	164	154	160	478
W. Lapine	155	170	165	490
Total	723	742	752	2217
TERRIERS (3)				
E. Provenzano	184	194	181	**559**
N. Collins	130	146	125	401
F. Collins	101	78	102	281
M. Provenzano	166	191	149	506
L. Peterson	168	169	**195**	532
Handicap	7	7	7	21
Total	756	**785**	759	2300
WHIPPETS (1)				
R. Frederick	134	155	127	416
L. Burger	151	160	172	483
Blind	122	122	122	366
J. Frederick	149	183	**185**	**517**
J. Lowe	163	155	144	462
Total	719	**775**	740	2244
GREAT DANES (2)				
C. Ostrander	145	157	160	462
B. Schaller	142	136	186	464
L. Kissock	142	92	75	309
L. Auchmoody	118	166	149	433
P. Slover	146	154	158	458
Handicap	46	46	46	138
Total	739	751	774	2264

Disposable income of individuals in the United States rose to an annual rate of $103 billions by the end of this year's second quarter, according to the Department of Commerce.

Y. M. C. A. Mercantile League

The following schedule of the International Diyision of the Y. M. C. A. Bowling League has been released by Roland Post, president of that organization. League competition will open Wednesday night, October 7, at the newly rennovated "Y" alleys and officials opine a big season is ahead for the respective keglers.

The schedule:

Wednesday, October 7
7 P. M.
Terrors vs. Sears
Everett & Treadwell vs. Freeman No. 2
9 P. M.
Elstons vs. Matthews

Wednesday, October 14
7 P. M.
Terrors vs. Freeman No. 2
Everett & Treadwell vs. Elstons
9 P. M.
Matthews vs. Sears

Wednesday, October 21
7 P. M.
Sears vs. Freeman No. 2
Everett & Treadwell vs. Matthews
9 P. M.
Terrors vs. Elstons

Wednesday, October 28
7 P. M.
Elstons vs. Freeman No. 2
Everett & Treadwell vs. Sears
9 P. M.
Terrors vs. Matthews

Wednesday, November 4
7 P. M.
Terrors vs. Everett & Treadwell
Elstons vs. Sears
9 p. m.
Freeman No. 2 vs. Matthews

Wednesday, November 11
7 P. M.
Freeman No. 2 vs. Everett & Treadwell
Matthews vs. Elstons
9 P. M.
Sears vs. Terrors

Wednesday, November 18
7 P. M.
Elstons vs. Everett & Treadwell
Sears vs. Matthews
9 P. M.
Freeman No. 2 vs. Terrors

Wednesday, November 26
7 P. M.
Elstons vs. Terrors
Freeman No. 2 vs. Sears
9 P. M.
Matthews vs. Everett & Treadwell

Wednesday, December 2
7 P. M.
Sears vs. Everett & Treadwell
Matthews vs. Terrors
9 P. M.
Freeman No. 2 vs. Elstons

Wednesday, December 9
7 P. M.
Elstons vs Sears
Matthews vs. Freeman No. 2
9 P. M.
Everett & Treadwell vs. Terrors

Wednesday, December 16
7 P. M.
Terrors vs. Sears
Everett & Treadwell vs. Freeman No. 2
9 P. M.
Elstons vs. Matthews

Wednesday, January 6
7 P. M.
Terrors vs. Freeman No. 2
Everett & Treadwell vs. Elstons
9 P. M.
Matthews vs. Sears

Wednesday, January 13
7 P. M.
Sears vs. Freeman No. 2
Everett & Treadwell vs. Matthews
9 P. M.
Terrors vs. Elstons

Wednesday, January 20
7 P. M.
Elstons vs. Freeman No. 2
Everett & Treadwell vs. Sears
9 P. M.
Terrors vs. Matthews

Wednesday, January 27
7 P. M.
Terrors vs. Everett & Treadwell
Elstons vs. Sears
9 P. M.
Freeman No. 2 vs. Matthews

Wednesday, February 3
7 P. M.
Freeman No. 2 vs. Everett & Treadwell
Matthews vs. Elstons
9 P. M.
Sears vs. Terrors

Wednesday, February 10
7 P. M.
Elstons vs. Everett & Treadwell
Sears vs. Matthews
9 P. M.
Freeman No. 2 vs. Terrors

Wednesday, February 17
7 P. M.
Elstons vs. Terrors
Freeman No. 2 vs. Sears
9 P. M.
Matthews vs. Everett & Treadwell

Wednesday, February 24
7 P. M.
Sears vs. Everett & Treadwell
Matthews vs. Terrors
9 P. M.
Freeman No. 2 vs. Elstons

Wednesday, March 3
Elstons vs. Sears
Matthews vs. Freeman No. 2
9 P. M.
Everett & Treadwell vs. Terrors

Wednesday, March 10
7 P. M.
Terrors vs. Sears
Everett & Treadwell vs. Freeman No. 2
9 P. M.
Elstons vs. Matthews

Wednesday, March 17
7 P. M.
Terrors vs. Freeman No. 2
Everett & Treadwell vs. Elstons
9 P. M.
Matthews vs. Sears

Wednesday, March 24
7 P. M.
Sears vs. Freeman No. 2
Everett & Treadwell vs. Matthews
9 P. M.
Terrors vs. Elstons

Wednesday, March 31
7 P. M.
Elstons vs. Freeman No. 2
Everett & Treadwell vs. Sears
9 P. M.
Terrors vs. Matthews

CARDS STAGE A BIG INNING

The St. Louis Cardinals staged one of their characteristic big innings in the fourth frame of the fourth World Series at New York, scoring six runs against the New York Yankees. Here's the scene as George "Whitey" Kurowski drove a ground single through Red Rolfe (sprawled on the ground trying to stop the ball), which sent home Stan Musial and Walker Cooper and advanced Johnny Hopp to third. Arrow points to ball. The Cards won, 9-6.

Babe Ruth Blames Yankee Stadium for Setbacks; Doesn't Praise Cards

Maines Tallies Two Touchdowns In Orange Win

In an unofficial report of the Syracuse-Boston University football game which was played in Syracuse Saturday night, Tommy Maines, former local high school athlete, sparked the Orange gridders with two touchdowns to a 25 to 0 victory over the Hub team.

Maines, who has been a sharp disappointment to Syracuse fans and especially Coach Ossie Solem since his freshman year, tore off one touchdown from the three-yard line and went over for six more markers on a 14-yard dash. Maines opened another touchdown drive for Syracuse with a 30-yard return of a punt. While Maines was doing his stuff for the winners, Dick Whitesell of Poughkeepsie, also had a big hand in the impressive victory.

SHANDAKEN

Shandaken, Oct. 5—Mrs. Netta Griffin of Lake Delaware and Mrs. Cora Schlansker of Schenectady, visited their brother, Felix Van Valkenburg, last week before he left for Camp Upton.

Mr. and Mrs. Henry Heick and son, Billy, were Kingston visitors, Thursday.

Herbert Smith of Pittstown, N. J., called on friends here, Friday.

Dr. J. Herbert Low has closed his house and has gone to New York for the winter.

Mr. and Mrs. Charles Ford are receiving congratulations on the birth of a son, Charles Edward, at the Margaretville Hospital last Saturday.

Mr. and Mrs. John Brown called on friends in Big Indian, Thursday.

Miss Inez Satterlee visited friends in Grand Gorge over the week-end.

Great Slugger Keeps Up 'Cry-Baby' Act Started by A. L. Baseball Club

New York, Oct. 5 (AP)—In between bites of the sandwich, the big guy leaned up against the lunch counter underneath Yankee Stadium and explained how it's just one of life's little jokes that has the Yankees two down and one to go against the Cardinals in this World Series.

The big guy used to be a pretty fair country ball player himself, and a Yankees to boot. The name is Ruth—George Herman Ruth, sometimes known as the Babe. And what he could do with a ball bat in his heyday used to give opposing pitchers the blind staggers.

"Y'know," the Babe pointed out, "it's a funny thing. For years everybody's been saying how the Yanks are good only because their ball park was built especially for them; they could hit all those homers simply because the field was laid out with the idea that they'd knock that apple into the stands.

Ruth Blames Park

"Well, here we've lost two games in a row in our own ballyard. And if those two games had been played in Sportsman's Park, the Cards' home grounds, we'd have won at least one of 'em."

The Babe ought to know about what the folks used to say about Yankee Stadium. When he first started to rattle fences, the Yanks built the big three-decker around him, and arguments went on all the time that the stadium boundaries were put up just at the right spots so fellows like Ruth and Lou Gehrig and Bob Meusel could have fun shooting at them. But Babe's statement in this case did not quite add up. What could Sportsman's Park have that the stadium didn't, and shouldn't the Yanks be benefitting from playing in their own ballyard?

"Well, just look at what happened," the Babe went on. "Saturday the Cards won 2 to 0. If the game is played in St. Looee, we win 5 to 2. How? That's easy. Joe DiMaggio hit a 400-footer to left center in the sixth that Terry Moore had room enough to run after and pull down. Joe Gordon sent Stan Musial up against the 350-foot sign in left for his drive in the seventh. And Slaughter had to back right up against the right field wall, 360 feet from home plate, to haul in Charley Keller's clout in the ninth. In St. Louis, all three of 'em would have been homers. And don't forget, there were fellows on base when Gordon and Keller hit those shots, too.

Ruth Still Alibis

"And take yesterday's game. The Cards won 9 to 6. In the fourth inning, DiMaggio hit a honey. It went 420 feet into left center, and it was just an out, because Moore had room to go back for it. In Sportsman's Park, that would have been out of the lot."

Reading from left to right, the fences in the Yanks' yard are 436, 461 and 415 feet away from the plate. In St. Louis, they're 310, 422 and 351.

A.A.U. Elects Officers

Schenectady, N. Y., Oct. 5 (AP) The Adirondack District A.A.U. elected George Mahar, Albany president yesterday and chose these vice-presidents: Richard Harrison, Amsterdam; Jackson Perry, Watertown; William Eddy, Schenectady; and J. Canelle, Utica. John K. Minnoch, Amsterdam, was elected secretary; George Bittner, Schenectady, treasurer and Carl Hardy, Albany, chairman of registration.

LIFE GOES TO A PARTY

It's always fair weather when good fellows get together. UTICA CLUB Pilsner Lager will assist in good fellowship whether it is in the home or club.—Adv.

DEFENSE WORKERS

Need Plenty of relaxation . . . and here's the way to get it.

PLAY

Billiards, Pocket Billiards, Shuffleboard, Table Tennis

Kaslich Billiard Academy

297 Wall St. Phone 3875

IT GIVES EXTRA SERVICE

because it has Extra Features!

McGREGOR YORKSHIRE

If you're looking for a sweater that will give you special service, get a McGregor Yorkshire. It's knitted with a patented interlocking stitch so that it won't sag, stretch, shrink or run! And it's a blend of fine wool, mohair and rayon that gives you warmth without bulk. No wonder it's America's largest selling sweater!

$5.95

A. W. MOLLOTT

302 WALL STREET.

ALL WOOL SWEATERS from $4.00 and up

Classified Ads

Phone Your "Want" Ads to 2200

OFFICE OPEN DAILY 8 A. M. to 5:00 P. M. EXCEPTING SATURDAY 8 A. M. to 2:00 P. M.

Want Ads Accepted Until 1 o'clock Each Day Excepting Saturday at 11 o'clock

Phone 2200 Ask For Want Ad Taker.

CLASSIFIED ADVERTISING RATE

Classified advertisements are inserted at the rate of two cents a word, with a minimum charge for 15 words; after the third consecutive insertion half price is charged.

Words	1 day	2 d'ys	3 d'ys	4 d'ys	6 d'ys
to 15	$.30	$.60	$.90	$1.05	$1.35
to 16	.32	.64	.96	1.12	1.44
17	.34	.68	1.02	1.19	1.53
18	.36	.72	1.08	1.26	1.62
19	.38	.76	1.14	1.36	1.71
20	.40	.80	1.20	1.40	1.80

From this table it will be easy to figure the exact cost of the advertisement you wish.

Rates quoted above are for consecutive insertions.

The Publisher reserves the right to edit or reject any classified advertising copy.

Errors in advertisements should be reported immediately. The Kingston Daily Freeman will not be responsible for more than one incorrect insertion.

REPLIES

The following replies to classified advertisements published in The Daily Freeman are now at The Freeman Office:

Uptown

AB, B, BR, CD, H, HPE, Lady, RD, RF, RI, RM, TWT

ARTICLES FOR SALE

A BANKRUPT STOCK—paint; regularly $2.59, special for this month, $1.40. Kingston Used Furniture Co., 75 Crown.

AN INSTANTANEOUS copper hot water boiler. Inquire 716 Broadway.

AUTOMATIC STOKER—Phone after 6 p. m., 2790-R.

BED—and dresser; also glider and porch chair. 86 Elmendorf street.

BEDROOM SUITE—double bed, dresser and vanity with glass tops, bench, night table. Phone 663.

BOY'S SUIT—navy blue, 100% wool, size 12. Inquire 390 Albany avenue.

BOWLING BALLS (2)—one 15 lbs., one 16 lbs. Phone 2375-M after 5 o'clock.

CIRCULATING OIL HEATER—9" burner, gas water heater and water coil for furnace. Phone 4776-M.

COAL RANGE—10 x 12 rug; other household articles. Call evenings, 167 Pine street.

COAL STOVES (2)—kitchen and parlor, good condition. Mrs. Clarence Eckert, St. Remy, N. Y.

CONCORD GRAPES—bring containers; also fricassee chickens. 311 Clifton avenue. Phone 300.

COPPER BOILER—40-gallon capacity. 58 St. James street.

DINING-ROOM SUITE—double bed, box springs and dresser; cheap. 151 Smith avenue.

ELECTRIC BATTERY BOILER EQUIPMENT as is; two No. 200 five-deck nursery batteries; four No. 40 seven-section growing batteries; one electric water and scalder, and other accessories. Can be seen by appointment only, Saturdays or Sundays. Stanford J. Goldwater, 392 Broadway, New York City.

ELECTRIC MOTORS—compressors, pumps, bought, sold, repaired. P. J. Gallagher, 55 Ferry street. Phone 3817.

GAS STEAM RADIATOR—Thermostat controlled; suitable for small store or home. Phone 1810-R.

IDEAL HOUSE PAINT — $1.49 gal. Shapiro's, 63 North Front street.

IRON FIREMAN—Anthracite stokers; a few left. Robert Hawksley, 356 Albany avenue. Phone 3742.

LIVING-ROOM SUITE — Brocatelle, only one week old, at wholesale; also one sofa. 571 Broadway.

NO TRESPASS SIGNS—Printed on waterproof cloth; legal size. Freeman Publishing Co. Phone 2200.

PARLOR SUITE—three pieces; dining-room suite and china closet; bargain. 208 West Chestnut street. Call after 6 p. m.

RUBBER TIRED CARRIAGE—excellent condition; also beautiful registered Kentucky driving horse. A. J. Snyder, Rosendale, N. Y.

SAND — stone, cinders. A. Vogel Trucking Company. Phone 125.

SAND—good, clean, screened sand; quick loading bin; no waiting. Island Dock, Inc. Phone 1960.

STORE KELVINATOR — in perfect condition; a bargain for quick cash sale. Phone 1157.

STOVE AND FURNACE grates and other parts for repairs; bring old part for sample. Kingston Foundry Co., 82 Prince street.

STRUCTURAL STEEL BEAMS—channels, angles, rails, pipe, sluices. B. Millens and Sons.

TUBELESS STEEL BOILER — (Oil City), hot water; will heat 15 or 20 rooms; cheap. Phone 2825.

TYPEWRITERS REPAIRED—cleaned, adjusted; rates reasonable. Called for and delivered. Phone 4570. 159 Washington avenue.

BUSINESS EQUIPMENT

TYPEWRITERS — adding machines. Mimeographs. Repairs, rentals, supplies. O'Reilly's, 530 Broadway. Phone 1509.

FARM EQUIPMENT

RUBBER TIRED FARM TRACTOR—used very little, like new; also new and used disk harrows, spring tooth harrows, etc.; 1939 Ford pick-up truck just overhauled. Schmidt Brothers, Highland.

FRUITS AND VEGETABLES

GREENINGS-DELICIOUS apples; reasonable; bring own containers. Charles E. Schultz, St. Remy, N. Y.

FURNITURE

A BIG VARIETY of used furniture; new sample pieces. Kingston Used Furniture Co., 75 Crown street.

COAL RANGES—large selection; felt base rugs; floor coverings; bedding; stove parts; also buy stoves, furniture. Chelsea Furniture, 16 Hasbrouck avenue, Downtown.

Poultry and Supplies For Sale

POULTRY WANTED — immediately; top prices paid. Farmers' Live Poultry Market, 207 Washington street, Newburgh, N. Y.

WHITE LEGHORN PULLETS (200)—at Mrs. Nellie Deyo's, R.F.D., Kerhonkson.

USED CARS FOR SALE

BARGAIN—1936 Chevrolet coupe, good condition, excellent tires. Phone 1414.

1937 CADILLAC—good condition, six good tires; bargain for cash. Ben Levey, 525 Broadway.

GOOD CAR—Graham sedan; $50 takes it. Inquire at 23 Rondout street, corner Second avenue.

1937 PLYMOUTH SEDAN—Inquire Shell Gas Station, corner of Foxhall avenue and O'Neil street. Phone 3805.

1932 PLYMOUTH SEDAN—at 67 Ann street, in good condition. Phone Markle 4564.

USED TRUCKS FOR SALE

CHEVROLET—one ton truck, good rubber. Reasonable. Inquire 92 Broadway.

Classified Ads

LIVE STOCK

FIRST CALF—Holstein, Guernsey and Ayrshire heifers. Edward Davenport, Accord, N. Y.

GUERNSEY HEIFERS (2)—to freshen in March; one cow—15 heavy hens. Alvah Bell, Stone Ridge.

JERSEY COW—also winter cabbage. Stanley Hader, High Falls, N. Y.

PETS

BELGIAN SHEPHERD PUPPIES—female, $4; male, $6. S. Modica, Route 2, Box 15, Kingston. Phone 2237.

COLLIES — Cocker Spaniels, Great Danes; pedigreed; all ages and colors; inoculated; reasonable. Peroco Kennels, Woodstock Road, West Hurley. Phone Kingston 348-J-1.

APARTMENTS TO LET

APARTMENT—two rooms; heat and hot water furnished; all improvements. Phone 81.

APARTMENT—three rooms, $15 per month, at 298 Clinton avenue; adults.

APARTMENT—six rooms; heat furnished; all improvements. 78 Crown street.

APARTMENT—five rooms and bath; all improvements; after November 1st. Phone 531.

APARTMENT—five rooms and bath; river view; adults; Port Ewen. Phone 3458-J.

APARTMENT—five rooms, heated, bath and garage. Phone 3710.

APARTMENT—three rooms, modern conveniences; heat, hot water furnished. 135 Green street.

APARTMENT—three rooms; all improvements; stove; oil heat; adults. 482 Hasbrouck avenue.

APARTMENT — three rooms, very modern; adults; 18 Pearl street. Inquire 41 Downs street. Phone 1063.

APARTMENT—three rooms, adults, at 95 Foxhall avenue.

APARTMENT—five rooms, all improvements, heat, near high school. Phone 1053.

APARTMENT—four rooms with improvements at 75 Hasbrouck avenue. Phone 1273-W.

FOUR AND FIVE rooms; uptown section; rent reasonable. Phone 1088.

FOUR ROOMS—heat, hot water furnished; shower bath, fireplace, hardwood floors; $40. Phone for appointment 3965-W.

MODERN APARTMENT—six rooms, heat and hot water. Inquire 596 Broadway, top floor.

MODERN APARTMENTS (2) — two and three rooms each, all modern improvements. Phone 1201.

ONE OR MORE rooms; furnished or unfurnished; reasonable rent. Phone 1117.

FLATS TO LET

FIRST AVE., 190—four rooms, bath, water, gas and electric, with garage. Phone 4089-J after 4 o'clock.

FLAT—five rooms and bath, all improvements except heat; $20. Phone 229-J-2. 349 Broadway.

FLAT—three rooms, bath, hot water heat, hardwood floors, continuous hot water. Elderly couple preferred. Rent reasonable. Inquire 132 Washington avenue.

FLAT—all improvements; five rooms; heat; adults. 85 Downs street.

FLAT—four rooms, all improvements, and garage. 82 Abruyn street. Phone 3918.

FLAT—newly renovated, three rooms, part improvements. Rent $12. 56 Franklin street.

FLAT—four rooms and bath, cellar; heat included; garage. Inquire 321 Washington avenue.

TWO—five rooms, cold water flats; $15 per month; 8 Wiltwyck avenue. James E. Snead, 42 Main street.

FURNISHED APARTMENTS

A LARGE KITCHEN and bedroom—two clothes closets; everything furnished. 110 Henry street.

APARTMENT—two rooms, completely furnished with heat, gas, electricity. 157 Market street, Saugerties. Phone Saugerties 305.

FURNISHED APARTMENT — heat, electric and hot water furnished, at 404 Washington avenue.

FURNISHED APARTMENT — three rooms, all improvements; adults. Inquire at 20 Van Buren street.

LARGE FURNISHED ROOMS—two or three, for light housekeeping; also large bedroom. 129 Downs street.

LIGHT HOUSEKEEPING APARTMENT—one or two rooms, reasonable, at 77 Pearl street.

TWO LARGE ROOMS—light housekeeping; adults only. Call after 5:30, 54 West Chester street.

WIDOW WILL SHARE — four room apartment with business woman. Five minutes from business section. 220 Washington avenue.

FURNISHED ROOMS

A LARGE ROOM—next to bath, private family; garage if desired; block to city bus line; centrally located. 94 Highland avenue. Phone 3548-R.

FURNISHED ROOM—in central uptown; also heated garage. Reasonable. Phone 953-M.

FURNISHED ROOM—with housekeeping privileges, at 46 Cedar street.

LARGE FRONT ROOM—first floor; suitable for two; gentlemen preferred. 31 Prince street. Phone 2726-W.

LARGE FRONT ROOM—first floor, with or without light housekeeping. 152 St. James street.

LARGE FURNISHED ROOM—with board. 98 Elmendorf street. Phone 4871.

LARGE ROOM—one or two; men preferred; uptown near business section; 241 Wall. Phone 272.

GARAGES TO LET

GARAGE—in central section of city; available now. 94 Highland avenue. Phone 3548-R.

GARAGE—on Staples street. Phone 4190.

HOUSES TO LET

AVAILABLE NOW—new home, six rooms, all modern; 1 Burgevin street; $65 month. Phone Kingston 2529.

½ DOUBLE HOUSES—160 Washington avenue, 44 Lafayette avenue, all improvements. Inquire Mullen, 48 Lafayette avenue.

½ DOUBLE HOUSE—improvements, and good location. Inquire 69 Lafayette avenue.

½ DOUBLE HOUSE—and garage; available October 1st. Inquire at 163 Bruyn avenue. Phone 2594.

½ DOUBLE HOUSE—six rooms and bath, all improvements. 208 West Chestnut street. Call after 6 p. m.

½ DOUBLE HOUSE—six rooms; first-class condition. Inquire 405 Albany avenue.

FURNISHED HOUSE—six rooms; nice location; all improvements; garage. Ulster Realty Agency, 180 Albany avenue.

½ HOUSE—four rooms, in Connelly. J. W. Allen, Route 2, Box 301, Kingston. Phone 32-M-1.

HOUSE—seven rooms; West Hurley; modern improvements; on bus line; rent $25. Inquire Eanes Every.

HOUSE—at Hurley. Phone 75-R-1.

HOUSE—five rooms and bath; rent $20. Inquire 47 Third avenue.

MODERN BUNGALOWS—three rooms, all improvements; cheap rent. A. Feinberg, Kerhonkson, N. Y.

NEW HOUSE—seven rooms, all modern improvements; ideal location. Phone 2825.

Quickies

"Since I picked up these with a Freeman Want Ad, gasoline rationing doesn't worry me!"

Classified Ads

OFFICES & STORES TO LET

MODERN STORES—366 Broadway, 291 Wall, 280 Fair streets, offices Wall street and Fair street. Phone 531.

TO LET

ABOUT 20 ACRES—good land, near highway. Julius Luib, Stone Ridge, near Midway Garage.

HOUSE—five rooms, 55 Newkirk avenue; six rooms, with bath, 70 Murray; four rooms, 68 Murray; three rooms, 18 Broadway. Phone 1233-J.

FINANCIAL

Money To Loan

BORROW MONEY—by mail for buying, building, repairing, refinancing property. All other purposes. Interest from 3% yearly. Repayment up to 40 years. The Interstate Company, Eureka, N. Y.

REAL ESTATE FOR SALE

A BUILDING LOT—50'x100'; corner of Kingston street and Second avenue; reasonable. Phone 2869-W.

ATTRACTIVE LIST of city, suburban and farm properties; also H.O.L.C. properties. James E. Snead, 42 Main street.

BARBER SHOP—fully equipped, uptown business section; very reasonable. Jos. F. Saccoman, phone 4444.

EIGHT-ROOM FRAME HOUSE—$600 down, balance like rent; good section; view. Rondout Savings Bank. Phone 73.

EIGHT ROOM HOUSE—all improvements, hot water heat, three fireplaces; three-car garage; about one acre; very attractive lawn, shrubbery, mammoth maple and evergreen trees; very private and wonderful view, at the shocking low price, $3650, good terms. ROOMING HOUSE—furnished complete; uptown; $3300. Did you ever hear of such bargains in real estate? Arthur S. Reynolds, 269 Washington avenue.

EQUIPPED CHICKEN FARM—four miles out, capacity 700; orchard; seven-room house, all improvements; $5000, terms. SHATEMUCK REALTY CO., 286 Wall street.

$3000 MORTGAGE—property valued $4500; will take $2000 for mortgage; immediate action essential. MANN-GROSS, 277 Fair.

PORT EWEN—$700 cash buys nine-room house, improvements; two-car garage; balance $1500, payable $15 monthly. Write Box SC, Downtown Freeman.

WHY BUY a used home for the price of new? I have one new five-room bungalow, oil heat, for $26.16 monthly. Inquire 66 Merritt avenue.

Real Estate For Sale or To Let

NEW HOUSE—at 98 Stephan street, five rooms; garage; fireplace; automatic heat. Phone 4184-J.

REAL ESTATE WANTED

LARGE STOCKED POULTRY FARM—with up-to-date chicken houses, and outbuildings and good home; will pay price it is worth. Kindly send all particulars, including photograph, to Box 323, Kingston.

LIST YOUR FARM and property with Fred Robison, Kingston, Route 3, Lucas avenue extension. Phone 402-M-2.

BUSINESS SERVICE

ALL KINDS of mason work, brick and stone; also chimneys and veneering work. George Fisher, 69 Lounsbery Place. Phone 1913-M.

ARTISTIC UPHOLSTERING — remodelling, refinishing. Phone Kingston 374-R-1, Joseph Costa.

MOVING VAN—going to New York, Oct. 1, 3, 6, 9, wants whole or part load either way; insurance. S. Tompkins, 32 Clinton. Phone 649.

MOVING VAN—going to New York, October 5, 8, 12, 14, wants whole or part load either way. Loads insured. Careful handling. Prompt service. Call White Star Transfer Co., 48 Hasbrouck avenue. Phone 164.

MOVING VAN—going to New York, October 7, 9, 12, 14, wants whole or part load either way. Loads insured. Kingston Transfer Co., Inc. Phone 910.

PAINTING-PAPERING—and decorating; reasonable prices; estimates cheerfully given. Phone 3722-M.

INSTRUCTION

THE MORAN SCHOOL OF BUSINESS—Burgevin Building, corner Fair and Main. Fall Term—Enter now! Phone 178. Employment Service.

Board for Convalescents

WE HAVE VACANCIES for bed patients and helpless cases; transient and permanent; admissions night or day. HACKETT SANITARIUM, Kingston, N. Y. Phone 4084.

LOST

BAGS (2)—Saturday night, shoe department, Sears Roebuck; one from Nugent's, other small items. Reward. Longyear, Sears Roebuck.

METAL ROWBOATS (2)—painted grey. Please phone 4354-R. Reward. Hellmer, Eddyville.

WILL PARTY who found navy blue pocketbook, please accept watch and money for reward and return deceased husband's pictures and letters. Mrs. Monck, Industrial Home.

Classified Ads

EMPLOYMENT

HELP WANTED—FEMALE

A-1 EXPERIENCED OPERATORS—STEADY WORK; EXCELLENT PAY; A REAL OPPORTUNITY. KING'S DRESSES, 519 BROADWAY.

CAPABLE HOUSEWORKER — small apartment; colored or white. Apply after 5, Mrs. J. Pauker, 124 West Chestnut.

EXPERIENCED DRESS GOODS saleswoman wanted for full time position; salary and bonus arrangement. Montgomery Ward.

EXPERIENCED PRESSER—Excelsior Manufacturing Co., 12 Pine Grove avenue.

EXPERIENCED SALESLADY — good salary. Write Box RD, Uptown Freeman.

EXPERIENCED WAITRESS — arm service. Apply in person at McCabe's Restaurant, between 7 and 9 evenings.

GIRL—for general housework; plain cooking; good pay; sleep in. Phone 2752.

GIRL or woman for general housework, two adults and two children, school age. Sleep in. Good home and pay for right party. Box PTY, Uptown Freeman.

GIRL or young woman for general housework and cooking. Phone 4398 or 55 West Chestnut street.

PRESSERS WANTED—Apply Colonial Manufacturing Company, 14-16 Pine Grove avenue.

PRACTICAL NURSE—for institutional work. References required. Box Nurse, Uptown Freeman.

SALESWOMEN—age 20-45; full time work; salary and bonus, with opportunity for advancement. Montgomery Ward.

SALESWOMEN—18 to 35 years, to act as department heads; salary plus bonus if experienced. W. T. Grant Co.

WAITRESS—must have experience; good home; steady job. Apply Schoentag's Hotel, Kingston-Saugerties Road.

WE PAY YOU $5 for selling 10 $1 boxes; 50 beautiful assorted name imprinted Christmas cards sell $1—your profit 50c; free samples. Cheerful Card Co., 28BG, White Plains, N. Y.

WOMAN—for pantry work; institution references. Write Pantry, Uptown Freeman.

WOMAN to work in laundry; also girl or woman to help with trays. Phone 2500.

WOMAN—to clean. Apply at 21 Elizabeth street.

WOMAN—ambitious, refined; opportunity learn good business; $1200 first year. Box YY, Downtown Freeman.

WOMAN—for general housework and cooking; sleep in or out; references. Box Houseworker, Downtown Freeman.

YOUNG LADY—to work in store; $13 weekly. Box Lady, Uptown Freeman.

Help Wanted—Male

AUTOMOBILE MECHANIC — experienced. Stuyvesant Motors.

DISHWASHER—at McCabe's Restaurant, 294 Wall street.

HANDY MAN—to work in furniture store and drive truck. Baker's Furniture Store, 35 North Front street.

MAN—20-45, to assist in stock room; opportunity for advancement. Montgomery Ward.

MEN (10)—to help with farm work, sweet corn, harvest, etc. Phone Kingston 2431.

MEN OR BOYS (5)—above 18 years to assist in counter and display alterations starting Tuesday. Montgomery Ward.

MIDDLE-AGED MAN—with selling experience to work in men's clothing and furnishing store. Write P. O. Box 225, Kingston.

PIN BOYS—16 years old and up. Can average from $35 to $45 per week at 7c per game. Apply Central Recreation Alleys, Railroad avenue.

WOOD CHOPPERS—near Ashokan Greenway Fuel Co., 68-10 Selfridge street, Forest Hills, N. Y., or see Lewis Thiel, Shokan.

YOUNG MEN—(several). Apply at Pilgrim Furniture Co., 6-14 North Front street.

Help Wanted—Male or Female

APPLE PICKERS—or packers. Cook's Farm, Lake Katrine, N. Y.

OFFICE ASSISTANT — Reply Post Office Box 204, Kingston, N. Y.

Situation Wanted—Female

CAPABLE HOUSEKEEPER — small family; Kingston preferred; no laundry. Box CHS, Uptown Freeman.

EXCELLENT COOK—for either hotel or restaurant. Best references. Mrs. Osborne, Box 60, Kerhonkson, N. Y.

MIDDLE AGED WOMAN—as cook and general housework. Best references. Mrs. Osborne, Box 60, Kerhonkson, N. Y.

Situation Wanted, Male-Female

A VERY ACTIVE elderly couple wishes position in institute or private; man for all around maintenance, also housework; wife cooking and housework. Box PHT, Uptown Freeman.

WANTED TO BUY

ATTENTION! Uncle Sam needs your old cars and scraps for victory. Bring to 41 Cedar street. Phone 2942.

BICYCLES WANTED—men's clothing, tools, jewelry, guns, binoculars. Phone 1416-W, Schwartz's, 70 North Front street.

People in occupied Holland, secretly listening to their wireless, hear a prayer for freedom every Sunday morning over the Free Dutch station in Britain.

Pledge your support. Buy War Savings Bonds and Stamps.

Classified Ads

WANTED TO BUY

CASH DIAMONDS — watches, gold, silver, tools, old coins, buttons, pictures, china, figures, antiques, vases. Barnett, 67 North Front.

CONTENTS—of homes bought; also china, glassware and tools. V. Pidone, 112 North Front street. Phone 2976.

GOAT—must give two quarts daily; white Saanan preferred. Box GC, Uptown Freeman.

HIGHEST PRICES PAID—coal ranges and oak heaters. Chelsea Furniture. Phone 4141-J.

ICE BOX—small, white porcelain, also white enamel electric washing machine. Must be in good condition and cheap for cash. Write stating price to PRP, Downtown Freeman.

KOHLER—or similar self-contained power plant, generating approximately 10 K.W. Must be new or in excellent condition. Write Box CKW, Downtown Freeman.

STEAM RADIATORS—about eight, and furnace, second hand. Please phone 695-M.

USED SEWING MACHINES—in fairly good condition. Phone 1127.

WE BUY coal stoves, living-room, kitchen, etc.; must be in good condition. Phone 460.

NOTICE TO CREDITORS

CLEARWATER, HARRY—Pursuant to order of Surrogate Harry H. Flemming, notice is hereby given to all persons having claims against HARRY CLEARWATER, late of the City of Kingston, County of Ulster, deceased, to exhibit the same, with the vouchers therefor, to the undersigned at the office of her attorney at or before the 22nd day of December, 1942.

Dated, June 15th, 1942.

OLIVE M. CLEARWATER
Administratrix of the Estate of Harry Cleawater, Deceased

LLOYD R. LE FEVER
Attorney
No. 42 Main Street
Kingston, New York

NOTICE TO CREDITORS

TEN HAGEN, RUTSER — Pursuant to order of Surrogate Harry H. Flemming, notice is hereby given to all persons having claims against Rutser Ten Hagen, late of the Town of Rosendale, County of Ulster, deceased, to exhibit the same, with the vouchers therefor, to the undersigned at Main Street, Rosendale, N. Y., on or before the 19th day of October, 1942.

Dated April 13th, 1942.

ELIZA T. TEN HAGEN, Administratrix

ROGER H. LOUGHRAN,
280 Wall Street,
Kingston, New York
Attorney

NOTICE TO CREDITORS

KEARNEY, ERNEST W.—Pursuant to order of Surrogate Harry H. Flemming, notice is hereby given to all persons having claims against Ernest W. Kearney, late of the City of Kingston, County of Ulster, deceased, to exhibit the same, with the vouchers therefor, to the undersigned at 160 Main street, Kingston, N. Y., on or before the 12th day of January, 1943.

Dated July 6th, 1942.

ELLA B. KEARNEY
Executrix

ROGER H. LOUGHRAN
Attorney for Executrix
280 Wall street
Kingston, New York

THE PEOPLE OF THE STATE OF NEW YORK, BY THE GRACE OF GOD FREE AND INDEPENDENT

TO—

THOMAS GUIDO who is now in the Military Service of the United States and is a member of Company E, 31st Armored R. L., Camp Polk, Louisiana.

JAMES GUIDO who is now in the Military Service of the United States and is a member of Troop B, 27th Cav. Ren. Sq. 32044265-A.P.O. 827, care Postmaster, New Orleans, Louisiana.

GREETING:

YOU AND EACH OF YOU ARE HEREBY CITED TO SHOW CAUSE at a Surrogate's Court to be held in and for the County of Ulster at the Surrogate's Office in the City of Kingston, N. Y., on the 26th day of October, 1942, at ten o'clock in the forenoon of that day, why a certain instrument in writing, dated February 6th, 1930, relating to both real and personal estate, presented to said Surrogate's Court, should not be proved, admitted to probate and recorded as the last Will and Testament of DOMENICO SISCO, also known as DOMENISCO SISCO, also known as THOMAS SISCO, late of the Town of Ulster, Ulster County, deceased, upon the petition of GIOVANNI SISCO and ANTONIO SISCO of the Town of Ulster, Ulster Co., N. Y., the Executors named therein.

IN TESTIMONY WHEREOF, We have caused the seal of said Surrogate's Court to be hereunto affixed. WITNESS, Hon. HARRY H. FLEMMING, Surrogate of our said County of Ulster, at Kingston, N. Y., this 21st day of September, 1942.

[L. S.]

H. LEROY GILL
Clerk of the Surrogate's Court

CITATION

THE PEOPLE OF THE STATE OF NEW YORK BY THE GRACE OF GOD FREE AND INDEPENDENT

TO—

Caroline P. Sheffield
Agnes L. Bunker
Eleanor O. Brownell
Josephine D. Lockwood
Peter Van Norden Lockwood
Mary Louise Stirling, as Administratrix of the Estate of William A. Stirling, deceased
Ernest M. Stirling
Struan Stirling
Lawrence Henry Saunders and Ernest Sheffield Stirling as Executors of the Will of Herbert L. Stirling, deceased
Joan A. Stirling
Bernice M. Ferguson
Hester L. Stirling
Robert S. LeM. Stirling
Stuart S. Stirling
Ernest S. Stirling
Doris E. Saunders
Ray L. Saunders
Gordon Saunders
Marjorie Saunders

being the persons interested in the trust funds under the Will of Joseph B. Sheffield, deceased, who at the time of his death was a resident of Saugerties, New York,

SEND GREETING:

You and each of you are hereby cited to show cause before the Surrogate's Court of Ulster County held in Kingston, New York, on the 9th day of November, 1942, at ten o'clock in the forenoon of that day, why the accounts of the proceedings of Henry Hazen Reed as Substituted Trustee should not be judically settled; why the abandonment by the Trustee of certain securities should not be approved; why the Court should not direct a distribution of assets as requested; why the trustee's bond should not be reduced to $5000; why the Trustee should not be allowed and paid the commissions to which he is entitled on this proceeding; why the relief prayed for in said petition should not be granted; and why such other and further relief as to the Court may seem just and proper should not be granted.

IN TESTIMONY WHEREOF, we have caused the seal of the Surrogate's Court of the said County of Ulster to be hereunto affixed. Witness, Honorable Harry H. Flemming, Surrogate of our said County, at the County of Ulster, the 30th day of September, in the year of our Lord one thousand nine hundred and forty-two.

[L. S.]

H. LE ROY GILL
Clerk of the Surrogate's Court

French Leader Held

Associated Press Photo

Edouard Herriot (above), veteran statesman of Republican France and outspoken critic of the Vichy French regime, has been placed under house arrest, the Vichy government announced. He has been three times premier of France.

Home Defense

Eighth Ward

An important meeting of all air-raid wardens of the Eighth ward wil be held tonight at 7:30 o'clock at the Rapid Hose fire house. Anyone desiring to join this group is asked to attend tonight's session.

Seventh Ward

All men and women of the seventh ward interested in air raid defense are requested to attend an important meeting this evening at 8 o'clock in the Cornell fire house.

Committees Meet

A meeting of the various subcommittees of the Ulster County Nutrition for Defense Committee was held recently at the Ulster County Farm Bureau Office on John street. The meeting was conducted by the general chairman, Mrs. William T. Hookey of Lake Katrine. The following subcommittees were represented: Nutrition in Industry, Nutrition Classes, Nutrition of the School Age Child, Nutrition in Institutions, Nutrition in Business, Nutrition in Public Health, Exhibits, Nutrition in Defense and Public Welfare.

Miss Mary FitzRandolph of the State War Nutrition Service was present and offered helpful suggestions for the general program. Reports of the following sub-committees were received, most of them stating that the work of each was getting under way: Homemakers, Nutrition in Public and Private Institutions, Classes in Canteen and Family Nutrition, School Age Child, Industry, Business and Exhibits.

The activities of these various committees will appear in this column.

BOY SCOUT NEWS

The Kingston District of the Ulster-Greene Council will open its annual finance campaign at the Y. M. C. A. this evening at 6:15 o'clock. Arthur Laidlaw, chairman of the Kingston campaign, will be assisted by Dr. A. S. Cole, chairman of the Kingston district, George Matthews, chairman of the district finance committee, and Dr. H. W. Keator, president of the Council.

The division leaders have been working hard to organize a team or teams in each ward in the city. Theron Culver, Edward Hillis, and William Brady are the leaders. The campaign will be held from October 5 to October 13 with the first report meeting on the 8th. President Roosevelt has said "Next to actual military service there is no greater service that can be rendered than work with the youth of our country." Thus each and every person in the country has a duty to perform in helping all youth organizations to carry on their work; to help develop and train boys so that they will make better American citizens.

The Saugerties district will open its campaign with a dinner meeting on October 8 under the leadership of John Sauer, Frank Mason, and Thomas Waye. Their campaign will close October 19.

STATE OF NEW YORK SUPREME COURT: COUNTY OF ULSTER—THE KINGSTON SAVINGS BANK, Plaintiff, against WILLIAM HARP, JR., HATTIE L. HARP, THE PEOPLE OF THE STATE OF NEW YORK, DECKER & FOWLER, INC. and WEBSTER J. GALE, Defendants.

NOTICE OF SALE

IN PURSUANCE and by virtue of a Judgment of Foreclosure and Sale duly granted in the above entitled action on the 16th day of September, 1942, and entered in the Ulster County Clerk's Office on the 16th day of September, 1942, I, RAYMOND MINO, Esq., the undersigned, Referee, in said Judgment named, will sell at Public Auction at the main Entrance of the County Court House, in the City of Kingston, New York, on the 9th day of October, 1942, at Twelve o'clock, noon, (E.W.T.) of that day, as one parcel and property, the premises described in said Judgment as follows:

ALL THAT PIECE OR PARCEL OF LAND, with the buildings thereon, situate on the easterly side of Fair View Avenue in the Twelfth Ward of the City of Kingston, County of Ulster, State of New York and more particularly bounded and described as follows:

BEGINNING at a point on the easterly side of Fair View Avenue such point being measured north westerly and ninety-four and nine tenths feet distant from the corner formed by the intersection of the northerly side of Main Street with the easterly side of Fair View Avenue and runs thence north easterly and at right angles to the easterly side of Fair View Avenue one hundred seventeen and nine tenths feet to Lot #34 thence north westerly along the same thirty-five and sixty-four one hundredths feet to Lot #37 thence south westerly along the same one hundred twenty three and ninety eight one hundredths feet to Fair View Avenue thence south easterly along the same thirty-five and one tenth feet to the point and place of beginning.

Being the north westerly portion of Lots #35 and #36 as indicated on a Map of Grand View Heights being Map #461 as filed in the Office of the Clerk of Ulster County and is a portion of the lands conveyed by Robert Lester Small and Edith Small, his wife, to William Harp, Jr. and Hattie L. Harp, his wife, on the 12th day of May, 1924, as recorded in the office of the Clerk of Ulster County in Book of Deeds #507 at page #337.

Dated, September 16th, 1942.

RAYMOND MINO

LLOYD R. LE FEVER, ESQ.
Attorney for Plaintiff
Office and P. O. Address
42 Main Street
Kingston, N. Y.

CASHIN & EWIG, ESQS.
Attorneys for Defendants
William Harp, Jr. and
Hattie L. Harp
Office and P. O. Address
270 Fair Street
Kingston, N. Y.

TIMOTHY F. COHAN, ESQ.
Assistant Attorney-General
Attorney for Defendant
The People of the State of New York
Office and P. O. Address
The Capitol
Albany, N. Y.

— WANTED —
EXPERIENCED POWER MACHINE OPERATORS
BOTH SINGLE NEEDLE AND TWO NEEDLE MACHINES
APPLY
SKYLINE MANUFACTURING CO.,
57 PINE GROVE AVE. PHONE KINGSTON 3101

LOCAL BUS BULLETIN

Kingston bus terminal located as follows:

Trailways Bus Depot, 495 Broadway, opposite Central P. O.

Uptown Bus Terminal, Crown St.; Central Bus Terminal, opposite West Shore Railroad Station; Downtown Bus Terminal at Johnston's Drug Store, 34 East Strand.

White Star Line

Kingston to Rosendale

Leaves Kingston, Crown St. Terminal (Uptown) daily except Sundays: 12 noon, 3:40 p. m., 5:40 p. m. Daily: 2:20 p. m., 5 p. m.

Leaves Central Terminal daily except Sundays: 8 a. m.; 12:15 p. m., 3:30 p. m., 5:50 p. m. Daily: 2:30 p. m., 5:10 p. m. Sunday only: 11:10 a. m.

Leaves Tillson daily except Sundays: 7:10 a. m.; 3:25 p. m., 4:45 p. m. Daily: 10:30 a. m.; 1 p. m. Sunday only 4 p. m.

Leaves Rosendale daily except Sundays: 7:20 a. m.; 3:35 p. m., 5 p. m. Daily: 10:45 a. m.; 1:15 p. m. Sunday only: 4:15 p. m.

Busses make connections with trains. Busses do not run uptown on Sundays.

Adirondack Transit Lines, Inc.

Busses leave Trailways Bus Depot for New York daily: 3:00 a. m., 7:15 a. m., 9:00 a. m., 11:35 a. m.; 2:30 p. m., 5:45 p. m., 7:30 p. m. Friday and Saturdays only: 1:00 p. m. Mondays only: 5:30 a. m. Fridays only: 4:00 p. m. Sundays only: 9:30 p. m.

Busses leave New York (Trailways Bus Depot, 241 W. 42nd St., between 7th and 8th Aves.) for Kingston daily: 8:00 a. m., 9:00 a. m., 11:30 a. m.; 2:00 p. m. Friday and Saturday: 4:30 p. m. Daily: 5:45 p. m., 7:30 p. m. Sunday only: 10:00 p. m. Daily: 12 midnight.

Mountain View Coach Lines, Inc.

Leaves Kingston for Poughkeepsie, Newburgh and New York City daily: 8:40 a. m., 11:25 a. m.; 3:25 p. m., 5:25 p. m. Daily except Sundays and holidays: 1:25 p. m., (7:40 p. m. to Newburgh only). Sundays and holidays: 9:20 p. m. to Poughkeepsie only.

Leaves Kingston for Saugerties, Catskill and Albany daily: 10:10 a. m.; 12:22 p. m., 4:10 p. m., 6:30 p. m., (8:20 p. m. runs only to Coxsackie and on Sundays and holidays runs only to Saugerties). Daily except Sundays and holidays: 7:50 a. m.; 2:12 p. m., (5:15 p. m. to Saugerties only). Saturdays only: 9:45 p. m. runs only to Saugerties.

FOR INFORMATION CALL
Trailways Bus Depot......744 or 745
Crown Street Bus Terminal 713

ELLENVILLE TO KINGSTON

Leaves	Week Days A.M.	A.M.	A.M.	P.M.	Sun. Only A.M.	P.M.
Ellenville	*6:40	7:05	10:10	1:45	10:10	3:45
Napanoch	....	7:10	10:15	1:50	10:15	3:50
Wawarsing	....	7:15	10:20	1:55	10:20	3:55
Kerhonkson	....	7:20	10:25	2:00	10:25	4:00
Pataukunk Rd.	....	7:25	10:30	2:05	10:30	4:05
Millhook Rd.	....	7:30	10:35	2:10	10:35	4:10
Accord	....	7:35	10:40	2:15	10:40	4:15
Kyserike Rd.	....	7:40	10:45	2:20	10:45	4:20
Kripplebush Rd.	....	7:42	10:47	2:22	10:47	4:22
Kripplebush	7:10	7:45	.....	....	.....	....
Midway	7:15	7:50	10:50	2:25	10:50	4:25
Stone Ridge	7:20	7:55	10:55	2:30	10:55	4:30
Marbletown	7:25	8:00	11:00	2:35	11:00	4:35
Old Hurley	7:35	8:10	11:10	2:45	11:10	4:45
Kingston Crown St. Term.	7:40	8:15	11:15	2:50	11:15	4:50
Kingston Central Term.	7:45	8:20	11:20	2:55	11:20	4:55

*Runs on School Days only.

Leaves Kingston for Kripplebush 5:30 p. m., except Saturday, 3:45 p. m.

KINGSTON TO ELLENVILLE

Leaves	Week Days A.M.	P.M.	P.M.	P.M.	Sun. Only A.M.	P.M.
Kingston Central Terminal	*8:30	12:15	3:30	5:15	11:15	3:50
Kingston Crown St. Term.	8:45	12:20	3:45	5:30	11:20	4:00
Old Hurley	8:50	12:25	3:50	5:35	11:25	4:05
Marbletown	9:00	12:35	4:00	5:45	11:35	4:15
Stone Ridge	9:05	12:40	4:05	5:50	11:40	4:20
Midway	9:10	12:45	4:10	5:55	11:45	4:25
Kripplebush Rd.	9:12	12:47	4:12	5:57	11:47	4:27
Kripplebush	....	.....	4:15	6:00	.....	....
Kyserike Rd.	9:15	12:50	4:20	6:05	11:50	4:30
Accord	9:20	12:55	4:25	6:10	11:55	4:35
Millhook Rd.	9:25	1:00	4:30	6:15	12:00	4:40
Pataukunk Rd.	9:30	1:05	4:35	6:20	12:05	4:45
Kerhonkson	9:35	1:10	4:40	6:25	12:10	4:50
Wawarsing	9:40	1:15	4:45	6:30	12:15	4:55
Napanoch	9:45	1:20	4:50	6:35	12:20	5:00
Ellenville	9:50	1:25	4:55	6:40	12:25	5:05

*Runs on School Days only.

Connections at Kingston for Catskill, Albany, Poughkeepsie, Pine Hill, Margaretville, Woodstock, New Paltz, Rosendale; Trains north and south, Short Line, Greyhound, Hudson River Day Line.

Connections at Ellenville for Wurtsboro, Middletown, Monticello, Fallsburg, Loch Sheldrake, White Lake, Swan Lake and Liberty.

HIGH FALLS TO KINGSTON

Leaves	Week Days A.M.	A.M.	P.M.	P.M.	Sat. P.M.	Sun. A.M.
High Falls	7:45	10:45	1:40	*4:30	6:45	9:15
Stone Ridge	7:50	10:50	1:45	4:35	6:50	9:20
Marbletown	7:55	10:55	1:50	4:40	6:55	9:25
Old Hurley	8:05	11:05	2:00	4:50	7:05	9:35
Kingston Crown St. Term.	8:15	11:15	2:10	5:00	7:15	9:45
Kingston Central Term.	8:20	11:20	2:15	....	....	9:50

*Runs on School Days only.

KINGSTON TO HIGH FALLS

Leaves	Week Days A.M.	P.M.	P.M.	P.M.	Sat. A.M.	Sun. P.M.
Kingston Central Term.	*9:45	12:15	3:30	5:15	.....	5:15
Kingston Crown St. Term.	10:00	12:20	3:45	5:30	10:00	5:30
Old Hurley	10:10	12:25	3:55	5:35	10:10	5:40
Marbletown	10:20	12:35	4:05	5:45	10:20	5:50
Stone Ridge	10:25	12:40	4:10	5:50	10:25	5:55
High Falls	10:30	12:45	4:15	5:55	10:30	6:00

*Runs on School Days only.

NEW PALTZ TO KINGSTON (Arrow Bus Line)

Leaves	Ex Sun A.M.	Ex Sun A.M.	Sun only A.M.	Ex Sun A.M.	Ex Sun A.M.	Sat & Sun P.M.	School Days only	Ex Sun P.M.	Sun only P.M.	Sat only P.M.
New Paltz	6:05	7:00	8:05	8:55	12:10	1:10	3:25	4:25	5:10	6:10

Leaves Kingston	Ex Sun A.M.	Daily A.M.	Ex Sun P.M.	Daily P.M.	Ex Sun P.M.	Daily P.M.	Sat Only P.M.
Crown St. Terminal	7:00	10:00	12:05	3:00	5:00	6:00	10:00

Busses Do Not Leave Central Terminal on Sunday

Special Trips—Sat. Night Lv. New Paltz 6:10 P. M.

Lv. Kingston Crown Street Terminal (uptown) 10 P. M.—to New Paltz

Sunday schedule on Holidays

NEW PALTZ-POUGHKEEPSIE LINE

Leave	Ex Sun A.M.	Daily A.M.	Daily A.M.	Daily P.M.	Daily P.M.	Ex Sun P.M.	Ex Sun P.M.	Sun Only P.M.	Sat Only P.M.	Sun Only P.M.
New Paltz	6:45	*8:20	11:10	1:15	*3:20	4:45	6:00	*6:45	7:00	8:15

Leave	Ex Sun P.M.	Daily A.M.	Daily P.M.	Daily P.M.	Daily P.M.	Ex Sun P.M.	Ex Sun P.M.	Sun Only P.M.	Sun Only P.M.	Sat Only P.M.
Po'keepsie	7:15	*9:15	*12:10	*2:30	*4:15	5:20	*6:30	*7:45	*8:45	*9:30

*Trains

Sunday schedule on holidays.

For information call New Paltz 3221—Poughkeepsie 440—Kingston 713

PINE HILL-KINGSTON BUS CORP.

Lv. Kingston—	*Daily Ex Sun A.M.	Daily P.M.	Daily Ex Sun P.M.	Daily Ex Sat and Sun P.M.	Sat and Sun Only P.M.	Fri and Sat Only P.M.
Central Terminal	*6:45	*12:35	3:30	3:35	3:50	5:20
Uptown Terminal	6:50	12:45	3:35	3:45	4:00	5:30
Shokan	7:22	1:17	....	4:17	4:32	6:02
Phoenicia	7:40	1:40	....	4:45	4:55	6:25
Shandaken	7:55	1:55	....	4:55	5:05	6:35
Big Indian	8:00	2:00	....	5:00	5:10	6:40
Pine Hill	8:10	2:10	....	5:05	5:15	6:45

*Trips marked like this connect with Oneonta at Margaretville and bus for Delhi.

Bus leaving Kingston at 3:30 p. m. runs west side of Reservoir.

Bus leaving Kingston at 12:35 p. m. and 3:50 p. m. Sundays will run west side with through passengers.

Leave—	Daily Ex Sat and Sun A.M.	Sat Only A.M.	Daily *A.M.	Daily *P.M.	Sun Only P.M.
Margaretville	6:45	7:45	9:15	3:00	5:00
Pine Hill	7:10	8:10	9:45	3:25	5:25
Shandaken	7:20	8:20	9:55	3:35	5:35
Phoenicia	7:30	8:30	10:10	3:50	5:50
Shokan	7:50	8:50	10:35	4:15	6:15

WOODSTOCK-KINGSTON BUS CORP.

Lv. Kingston—	Daily Ex Sun A.M.	Sun Only A.M.	Daily P.M.	Daily Ex Sun P.M.	Daily P.M.
Central Terminal	8:30	11:05	12:35	2:50	5:20
Uptown Terminal	8:35	11:10	12:45	3:25	5:25

Busses make connections with trains and busses to and from New York City at Kingston.

Busses will meet West Shore train arriving at Kingston 3:44 p. m. Saturdays only.

All trips will run to Willow with through passengers.

Leave—	Daily Ex Sun A.M.	Sun Only A.M.	Daily Ex Sun A.M.	Daily Ex Sun P.M.	Daily P.M.	Sun Only P.M.
Willow	7:25	....	.....	....	....	4:00
Bearsville	7:40	9:20	10:50	1:50	4:15	4:15
Woodstock	7:45	9:30	11:00	2:00	4:25	4:25
West Hurley	7:55	9:40	11:10	2:05	4:35	4:35

Don't Struggle With Fall Bills! Sell Unwanted Articles for Cash

The Weather

MONDAY, OCTOBER 5, 1942

Sun rises, 7:02 a. m.; sun sets, 6:34 p m. E. W. T.
Weather, cloudy.

The Temperature

The lowest temperature recorded during the night by The Freeman thermometer was 56 degrees. The highest point reached up until noon today was 64 degrees.

Weather Forecast

New York City and vicinity—This afternoon mild with gentle to moderate winds, tonight brief light showers, temperature falling slowly, moderwinds.

Eastern New York — Brief showers tonight. Colder in west and north portions late tonight.

COLDER

WOODSTOCK

Woodstock, Oct. 5—Miss Mildred Jones is spending a vacation in Jamaica, L. I.

The winter schedule at the post office was resumed Thursday as follows: Daily except Saturdays and Sundays 8 a. m. to 6 p. m. Saturdays windows open 8 a. m. to 4 p. m. lobby open until 6 p. m. The post office will remain closed all day Sunday. This schedule will be continued until June 1, 1943.

Officers were installed recently at the meeting of the Home Bureau. They are: Miss Neva Shultis, president; Mrs. William Mower, vice-president and membership chairman; Mrs. Harold B. Lord, secretary; Mrs. Fennell Frankling, corresponding secretary, and Mrs. Jules Englenberg, publicity.

Cold weather has made necessary the closing of the movies at the Woodstock Play House for the season.

Woman Found Overcome By Gas Fumes in House

Mrs. Florence DiPalma, 24, of 21 Staples street, was found overcome by the fumes of coal gas in her home at 3:50 o'clock Sunday morning by Officers Cramer and Messing of the police department, who had been sent to the house in response to a telephone call.

Mrs. DiPalma was found seated in a chair in her kitchen when the officers arrived, and while she was not unconscious she was in need of medical care, and was rushed to the Kingston Hospital by the officers in the radio car.

Later on Sunday she had sufficiently recovered to be able to return to her home.

BUSINESS NOTICES

Smith Ave. Storage Warehouse Local and Long Distance Moving 84-86 Smith Ave. Phone 4070.

KINGSTON TRANSFER CO., INC Storage warehouse. Local and long distance moving. Phone 910.

SHELDON TOMPKINS MOVING Local, Long Distance. Storage Modern Vans. Packed Personally. Ins. 32 Clinton Ave. Tel. 649.

VAN ETTEN & HOGAN Wm. S. Hogan, Prop., 150 Wall St. Local, Long Distance Moving and Storage. Phone 661—489-J.

The Daily Freeman is on sale at the following stands in New York city:
Hotaling News Agency, Times Building, Broadway and 43rd street.

PETER C. OSTERHOUDT & SON Contractors, Builders and Jobbers. 80 Lucas Avenue Phone 616.

WHITE STAR TRANSFER CO. Storage-Warehouse. Local and long distance moving Phone 164

Floor Sander–$3.50 day. Shapiro's. 63 North Front. Tel. 2395.

HENRY A. OLSON, INC. Roofing, Waterproofing Sheet Metal Work. Shingles and Roof Coating 170 Cornell St. Phone 840.

Floor Laying and Sanding. New and old floors. John Brown, 152 Smith avenue. Telephone 1193-W.

Contractor, Builder and Jobber Clyde J. DuBois. Tel. 691

PROFESSIONAL NOTICES

Sal Castigilione
Teacher of Trumpet, Trombone, French Horn and other band instruments.
Lessons given
At your home.
For particulars Phone 569.

"TAKE IT OR LEAVE IT"
The Smash Radio Hit Brings This Smash Value Hit
SUNDAY (Station) (Time)
EVERSHARP
PEN AND REPEATER PENCIL GIFT SET ... Complete at only $5.95
Smart streamlined set with distinctive two-tone stripe - choice of colors - sizes for men and women - in presentation case.
O'REILLY'S
530 BROADWAY & 38 JOHN ST.

HOW YOU GET YOUR NEWS

Wide World Features

Here's the progress of a typical news story from the time it happens until it reaches you in your favorite paper. President Roosevelt meets Washington correspondents at one of his regular press conferences, gives them facts of nation-wide importance as they take complete notes. They wire or phone story to press association headquarters, which sends it by special wire into office of every member newspaper. Paper's editors decide page it will appear, write headlines, possibly cut it to meet space requirements. It then goes to composing room, is set into type. Make-up man follows editor's instructions, places type into page form. Matrices are then made of whole page and cast into circular metal plates. These fit onto presses. Presses spin. In a few minutes, newsboys are shouting "Extra." The entire process—from President Roosevelt to you—often takes less than an hour.

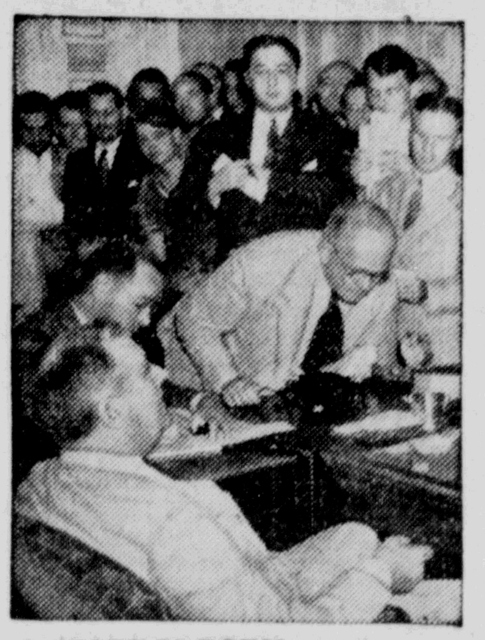

1 A STORY IS BORN . . .

2 . . . EDITED, GIVEN HEADLINE . . .

3 . . . SET IN TYPE, MADE UP . . .

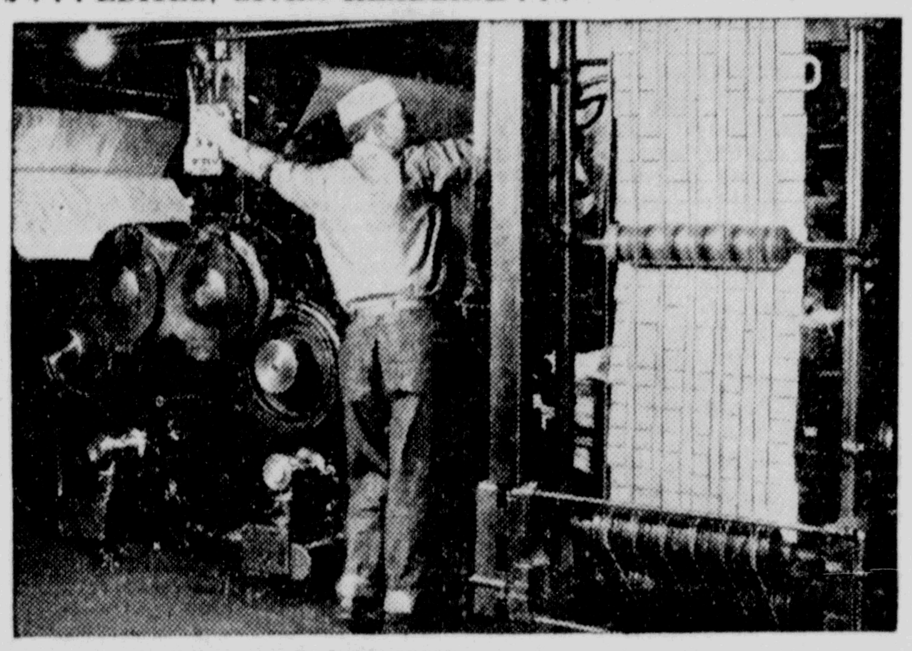

4 . . . PUT INTO THE PRESSES . . .

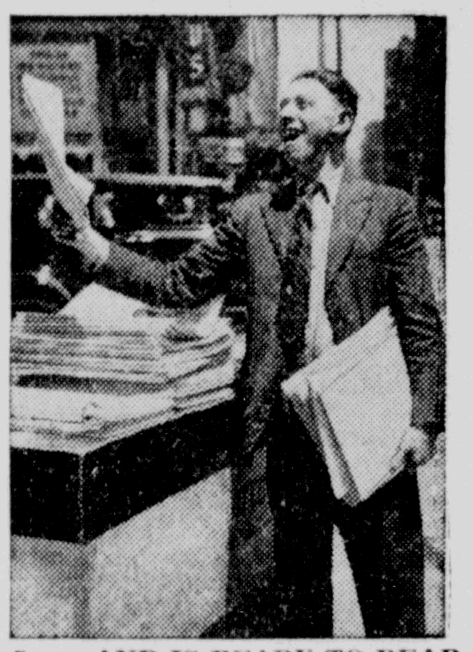

5 . . . AND IS READY TO READ.

Health Rules for Warmth

New York, Oct. 5 (AP)—Fuel oil rationing shouldn't worry you this winter if you follow some common sense health rules, says the medical profession.

How to lick the heat problem is described in a report made to the Office of Price Administration by Dr. Leverett D. Bristol, doctor of public health of New York city. Other contributors to the report included the American Medical Association, the U. S. Public Health Service and various medical schools and health associations.

For instance, if you have a tendency to contract colds, muster up your nerve and take cold baths of short duration to build up resistance, the report advised.

And on the subject of women's clothing it inferred that Lana Turner definitely had the right idea. "Wear a sweater and help win the war" may be a worthwhile slogan for women members of a household, the report said.

These general suggestions were made to insure good health this winter:

Use little or no heat in bedrooms and schedule use of bathrooms as a dressing room.

Lower temperatures to 50 degrees at night.

Eat right, go to bed early, wear heavier clothes and get plenty of outdoor exercise.

Pull down shades at night and rearrange furniture to avoid drafts if necessary.

The living room should be well heated at the expense of dining room, hall and kitchen.

Provide children under four years old with at least 70 degrees of heat.

Provide persons over 65 years old with 70 to 74 degrees of heat.

Insulate and install storm windows, or convert to other fuel if practical.

The report emphasized that "the public should be brought to realize that by a reasonable amount of extra clothing the body adjusts itself readily to temperatures at least 10 degrees below what we in the United States consider the standard temperature for dwelling houses."

Wickard Advocates Farm Families Move Around

Peoria, Ill., Oct. 5 (AP)—To relieve the shortage of farm workers, Secretary of Agriculture Wickard today advocated a great migration of farm families from marginal soil to land which can be worked more productively.

Estimating there were about 2,000,000 farm families who might take part in such a movement, he said the migration was "a pressing war-time necessity" and held more promise than any other measure now under consideration by the department of agriculture.

In an address written for his appearance before the national Catholic rural life conference here, Wickard said: "It seems to me that this situation offers an opportunity to abolish the rural slums of America."

Five cases of ponchos—Indian blankets with holes in the center—arrived in Dondon as a gift from South America for the air raid defense fund.

PLATTEKILL

Plattekill, Oct. 5—During the observance of Booster Night, at the Plattekill Grange No. 923, held in the Grange Hall on Saturday evening, a service flag, honoring six members of the Plattekill Grange was presented, and a patriotic pageant accompanied the presentation. Members in U. S. service are; Dexter Tilroe, Martin and George Langlitz, Paul Kittle. Kenneth Birdsall, George Scott. Mrs. Leander Minard acted as reader, and those presenting the pageant were Frances DePew, Mary Deiner, Julia Garzon, Marjorie Minard, Mary Stawzewski, Virginia Sieberling, Jean Steffe. Other features of the entertaining program were readings, by Mrs. Edward Harris and Mrs. Burton Ward, talk by Mrs. Charles Bell, Ulster County Service and Hospitality chairman, songs, recitations, and a monalogue. Silver star certificates, denoting membership in the Grange for a period of twenty-five years were awarded Mrs. Marcus Birch, Miss Ella Mack, Edward Hartney, Charles Jenkins, and James Fowler. The annual Grange fair was held Saturday evening Oct. 3, preceeded by a turkey supper, Mrs. William Miller, chairman. Eugene Paltridge was in charge of the fruit and vegetable display; Mrs. George Sisti, the utility booth.

Price Will Speak

New Brunswick, N. J., Oct. 5 (AP)—New Jersey newspaper publishers gathered today to hear a talk by Byron Price, director of the office of censorship, on "newspapers and the war." Price's talk was scheduled for radio broadcast over the Mutual network, 8:15 to 8:30 p. m., Eastern War Time.

GUNNER KEEPS WATCH AS U. S. TROOPS TAKE OVER

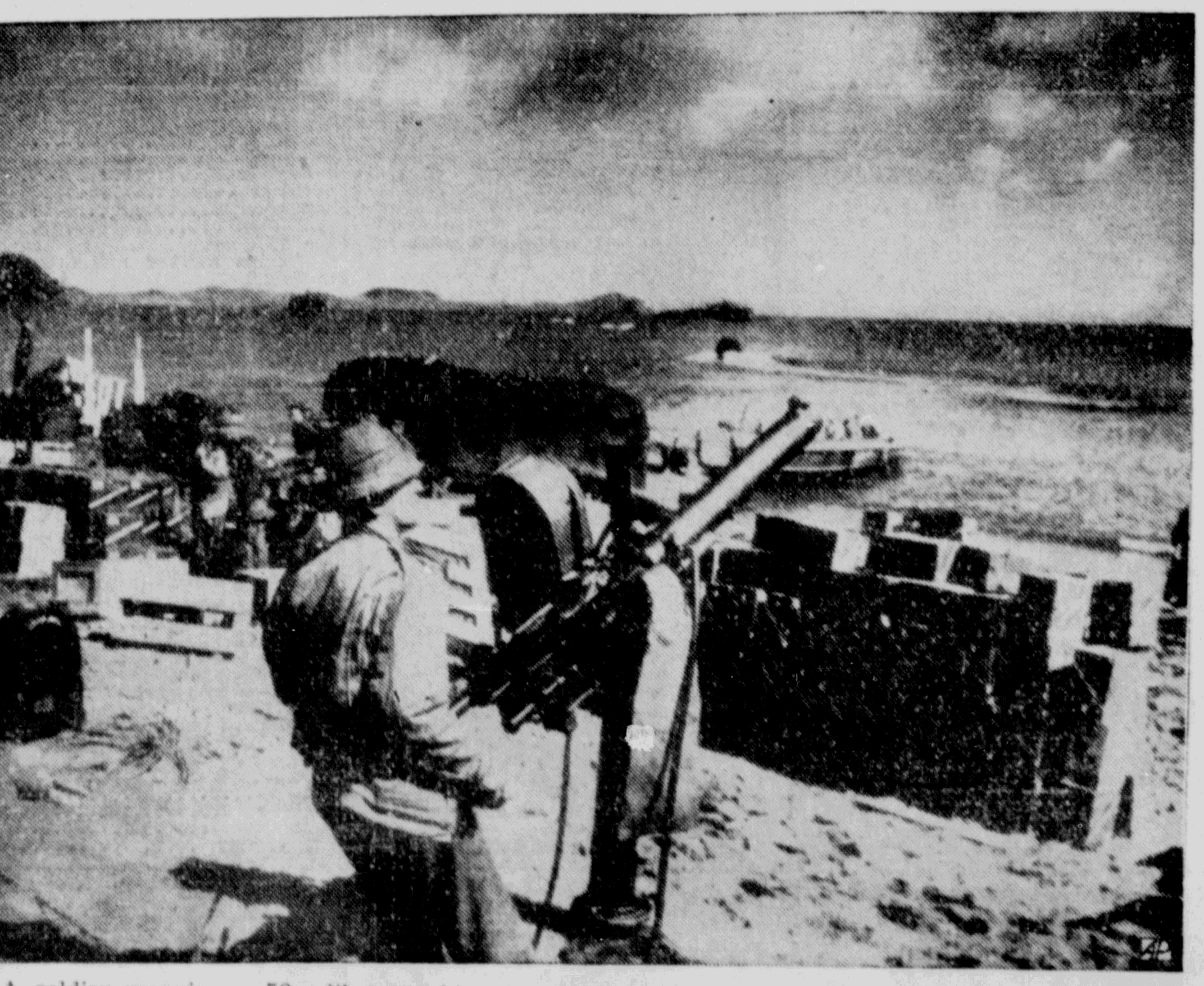

A soldier manning a 50-caliber machine gun keeps watch as United States troops take over a beach in the Andreanof group of the Aleutians. At right are ammunition boxes. Men handle other equipment at left. (U. S. Army Signal Corps Photo.)

NEW PALTZ

New Paltz, Oct. 5—During the past week the following boys of the vicinity who are in service have been visiting their home: Cadet R. Francis Hasbrouck, Lester I. Dunham, Roland Turner, Edward Schmalkuche, Delancey J. Lorenzen, James D. Terwilliger and Edward J. Tiffany, Jr.

Youth Sunday was observed at St. Andrew's Episcopal Church Sunday evening, September 27, with youthful church members taking part in the following program of service: The psalms was read by Miss Muriel Crego. Miss Phyllis Singleton read the first Scripture lesson and Miss Virginia Grant, the second Scripture lesson, Stanley Irwin delivered the address, "The Challenge to Christian Youth." The pastor, the Rev. St. Clair Vannix conducted the rest of the service.

Mr. and Mrs. Herman Silkworth enterained during the week Mrs. Margaret Goetchius and her daughter, Miss Dorothy Goetchius.

Mrs. William Bell of North Oakwood Terrace will entertain St. Andrew's Episcopal Church Guild at their meeting at her home, Thursday, October 8, at 3 o'clock.

A Dessert evening for the men was held at the Methodist Church Friday evening, October 2. After the refreshments of pie and coffee, F. L. Van Deusen, noted magician and sleight-of-hand expert from Kingston, entertained. The Fireside quartet composed of Messrs. Leslie Oakley, Charles Jerald, Edward Gulnac and Douglas Alverson sang several selections. The church choir sang several selections. The church choir directed by Mrs. Mary Kevan with Miss Margaret V. Newton, organist, also song. The pastor, the Rev. David Wesley Soper, gave a five minute talk followed by slides of sharecropper homes he visited this summer in Florida. Those who served on committees were: Refreshments, Clarence Koenig, Charles Turner, and Lanson Rhinehart. Program, the Rev. D. W. Soper, Harold Wood, Douglas Alverson and Charles Jerald.

Mrs. Alonzo Simpson was a visitor in Poughkeepsie, Friday.

Mrs. Emory Jacobs entertained the Tuesday Contract Club at her home this week.

The party to raise funds for Christmas packages for the boys in service sponsored by the Service Cheer Committee held September 29, was a great success. A total of $340 is at hand to date and many donated who could not attend.

The regular meeting of Huguenot Grange was held Saturday evening, October 3. The last meeting on September 26 was an open affair. It being Booster Night, the Rev. David Wesley Soper of the Methodist Church, gave an interesting talk. Miss Ellen Rich of the State Teachers College showed pictures. The Misses Ruth and Carol Bergman played and sang. There was also dancing and refreshments.

The Dutch Guild will meet at the home of Mrs. Peter H. Harp on Wurts avenue, Thursday, October 8 at 3 o'clock. Miss Helen Hasbrouck will tell about the founding of the Dutch Guild.

Albert Van Vliet of Amsterdam George M. Van Vliet and Mrs. Francis J. Hargraves of Kingston, called on Mrs. Webb Kniffen Friday afternoon.

Acceptance of Joseph John Savago, son of Mr. and Mrs. Charles Savago of "Cherry Hill", New Paltz, for the F. D. R. Elks Aviation Cadet Corps was recently reported by the Elks defense committee of Poughkeepsie lodge of Elks which is sponsoring the recruiting drive. Mr. Savago is a graduate of New Paltz Central High School and was also a member of the State Teachers College at New Paltz, Class of 1942. Successful completion of the course leads to a commission as warrant officer or second lieutenant in the army air corps. He is a younger brother of Technical Sergeant Samuel P. Savago, who is now seeing foreign service.

Miss Lois Shurter visited her parents in Phoenicia during the week.

Mr. and Mrs. Albert Schoonmaker visited her sister, Mrs. Stella Woolsey in Gardner Sunday.

Miss Elaine Kniffen of Phoenicia spent the week-end with her parents, Mr. and Mrs. Webb Kniffen.

At Ft. Monmouth

PVT. ARTHUR HASBROUCK

Pvt. Arthur J. Hasbrouck, son of Mr. and Mrs. Harry Hasbrouck of 6 St. James street, entered the U. S. Army September 15. He is now stationed at Fort Monmouth, Red Bank, N. J. A short time before his departure a party was held in his honor by a group of friends at his parent's bungalow in Esopus.

Hudelas Attend Event Honoring Casimir Pulaski

Kazimir Hudela, a member of the Pulaski Memorial Foundation, with Mrs. Hudela, represented Kingston at the Pulaski Memorial Day exercises and war-bond rally in New York city Sunday afternoon and occupied seats in the grandstand.

The celebration commemorated the 163d anniversary of the heroic death of Count Casimir Pulaski, Polish patriot, who was mortally wounded at the Battle of Savannah in 1779, during the War of the Revolution in this country, in which he was serving as a brigadier general.

Americans of Polish descent staged a four-hour parade up Fifth avenue, from 33rd street to 56th street, some 40,000 persons taking part in the parade, including hundreds of women and girls in gay peasant costumes. They marched behind the Stars and Stripes and the red and white Polish banner.

At the war-bond rally in Central Park they were told by Governor Lehman, Mayor LaGuardia and others that through their purchases of war bonds and stamps, their mother country would some day be liberated.

Many of the women in the parade carried blue-star and gold-star flags and service flags with stars denoting three and four sons in the service were not uncommon.

Alleged Salesmen Dispute Results In Death of Man

Salem, N. J., Oct. 5 (AP) — An admission from Ira Norris, 35-year-old house-to-house salesman, that he killed a rival for flavoring extract sales and strapped his victim's body to a tree was reported by sheriff Hubert Layton.

Layton said last night that Norris had admitted the fatal beating of Samuel M. Hagenburger of Elmer, in anger during a dispute over boundaries of their respective sales territories.

Previously, Layton said, Norris had told of being attacked by two men on a road near where Hagenburger's body was found. He managed to subdue one man and tie him to a tree with a belt, Norris related, but the other ran away.

Investigators refused to believe Norris because he said he left Hagenburger conscious and yelling for help. Hagenburger's hands were free and if he were conscious he could have simply unbuckled the belt and walked away, detectives said.

An Early Bird Christmas? Here Are Your Party Rules

By GLADYS DEGNER
Wide World Features Writer

Looks like an early Christmas this year! War has changed so many of our habits and customs that a pre-season Yuletide celebration won't be unusual at all. If you want to do something extra-special for your friends and family, you'll have your Santa Claus party while they are all around. No one knows to what corners of the globe Tom, Joe—yes, even Nell—may have scattered by the time December 25 rolls around.

You can make your party a very gay one—with or without the time-honored egg-nog. Everything is available but the Christmas tree. The stores are already stocked with holiday decorations, gifts and goodies. Plan simple but sophisticated games to challenge the intelligence, yet furnish fun for kids and grown ups alike.

One simple, hilarious bit of fun consists of preparing a set of questions for every person present, one question to a page. Each is also given a set of pictures (the same number as questions) clipped from magazine advertisements, each person to paste one of the pictures from the collection which best answers the first question. After the page has been completed, the entire set is passed along to the person on the right and each person then pastes a picture to question No. 2, and so on until the questions have been completed. Then comes the review, with laughter and fun galore.

Still another game—instructive as well as entertaining—is to pass out paper and pencils. Each contestant places his name at the top of the sheet. The leader then reads off names of foreign cities or places often mentioned in the news, the contestants to write down the location. You'll be surprised how few they can place. Silly prizes will make for more hilarity.

Here's one for the super-intellects. Hand each a sheet of paper and pencil, then pass out one picture to each person—something clipped from a magazine. Give the contestants two minutes to study the picture and ten minutes to write a short story (not over 200 words) around the picture. The story is supposed to tell what the picture portrays, the events leading up to the situation, and what happened afterwards. A good test of the imagination! You'll probably discover some real talent in your group, so you'd better arrange for a prize for the most interesting story.

Even the youngster will enjoy these games. Their results may make the grown ups blush. Once around for each game will just about fill in the time before refreshments and put everyone in a happy frame of mind.

Don't forget the dance records! And you'd better take up the rugs so the young people can cut up all they want. Christmas is a time for merrymaking, and a pre-Christmas party should be a lot of fun for everyone.

Three Are Held In Soldier's Death

Puerto Ricans, Police Say, Admit Guilt; Theft Given as Motive

New York, Oct. 5 (AP)—Under arrest today in connection with the "mugging" slaying Friday of Pvt. Edwin Berkowitz, were three young Puerto Ricans who police said had offered to show the soldier the sights in Harlem.

They were identified by police as Americo Romano, 19; William Diaz, 18, and Benietz de Jesus, 18, all of New York.

Police said the youths had admitted the killing. Which of them wielded the knife that inflicted fatal chest wounds on Berkowitz was not revealed.

The body of the 22-year-old Fort Monmouth private, who had lived with his sister, Mrs. Jean Weiss, in the Bronx before entering the army, was found Friday near the Church of the Miraculous Medal in Harlem.

Assistant District Attorney Jacob A. Grumet announced that the three youths had confessed that after rifling the pockets of the soldier they had returned to the scene a half hour later in search of more money.

They were arrested, Grumet said, after an unidentified man reported to police he had seen Berkowiz in the company of three men Thursday night in a Harlem bar where the soldier had shown a large roll of banknotes.

The trio was booked on charges of homicide.

Boy, 16, Confesses He Slew Clyde Valentine

Bay City, Mich., Oct. 5 (AP)—Superintendent of Police Frank W. Anderson said today that a 16-year-old boy had confessed that he shot and beat to death Clyde Valentine, 39-year-old Detroiter, on a lonely country road in neighboring Midland county Sunday morning and then took the slain man's auto and his effects.

Anderson said the farm boy, who admitted serving a term in a juvenile corrective school for theft from a welfare officer two years ago, told of hitchhiking a ride with Valentine near the city of Midland about midnight Saturday.

On the ride, Anderson said the boy told him, he noticed a .38 calibre pistol in a car compartment and, finding a pretext to have his companion stop for a moment, he seized the weapon and help up the man, demanding money.

"When he told me he had no money," the boy was quoted, "I shot him three times and he rolled out of the car. I pulled him down the road-side about 12 feet, but he was not yet dead. So I hit him over the head with the pistol several times."

Paraguay sold the bulk of its cotton crop to Argentina.

METAL CEILINGS
SMITH-PARISH ROOFING CO.
78 Furnace St. Phone 4062

Natives in Northern Transvaal are using one of the biggest baobab trees, which reach the age of 5,000 years, as a "hotel," sleeping in its hollow stem.

Two girls arrested for damaging 90 dresses and 20 cut-out garments in a Westcliffe, England, factory, proved that the havoc was wrought by mice.

EXTRA SPECIAL
ONE WEEK ONLY
PERMANENTS
Beautiful wide lustrous waves with ringlet ends. Stays in until the hair grows out. Any style desired.
$1.00
Phone 4890-W. 87 Pearl St.

How's Your Compensation Insurance?
IS YOUR COVERAGE ADEQUATE?
YOU'RE INVITED TO ASK OUR ADVICE.
H. J. TERWILLIGER
260 FAIR ST. PHONE 838

The Famous Brownie Block Print
Christmas Cards
are ready for your inspection
E. WINTER'S SONS, Inc.
Pianos – Books – Stationery
326 Wall St.

Knock The "STAG-LINE" For A Loop !

You will if your dress is clean, smooth, sparkling; it will be if you have it La Salle cleaned before the big night! Your dresses come back color-bright, sleeves smooth, buttons in place, pleats crisp, hems even!
Call-1118—for BETTER CLEANING
LA SALLE
CLEANERS & DYERS
251 CLINTON AVE.

This Is Fire Prevention Week...
Do all you can to prevent the great Financial Loss caused by Fire.
But There's One Fire You Can't Put Out
AND THAT'S THE FIERY BRILLIANCE
OF OUR DIAMONDS
Come in Tomorrow and see our Gorgeous Selection of Perfect Stones.
SAFFORD and SCUDDER, Est. 1856
Registered Jeweler, American Gem Society
310 WALL STREET KINGSTON

SELF-SERVICE GRAND UNION MARKET
PLATE CORNED BEEF LB. 12c
FRESH OR SALT BEEF TONGUES lb. 15c
FRESH GROUND HAMBURGER lb. 23c
JAV-O-MIX WASHING COMPOUND gallon 10c Plus Deposit
DEERFIELD—CUT GREEN ASPARAGUS 2 cans 25c
TOKAY Grapes 2 lbs. 19c
MAINE U. S. NO. 1 POTATOES 50-lb. bag $1.49
GRAND UNION

Max Noah Ready For Army; Sells Town at Auction

Tacna, Ariz., Oct. 5 (AP) — Max Noah's ready for the army.

He auctioned off his principal civilian responsibility—this southwestern Arizona desert town, population 1—yesterday, complete from the water works to hotel facilities.

G. E. Svensson of Wilton, Ariz., bought the nine buildings, the city water department and bureau of lights and power. He's holding an election today to choose himself as mayor, succeeding Noah, who resigned as mayor, postmaster and a few other posts.

Noah settled on the desert 18 years ago. His settlement became a community of nine buildings as it became known as a good place to stop on the road between Phoenix and Yuma. At its peak it had a population of three, Noah's son and one hired hand, both now in the armed forces.

Originally, Noah valued the holdings at $80,000, but he said he would be lucky if the final checkup, a few days hence, showed that he realized one cent on the dollar.

Fixtures of his cafe, bar, laundry, garage, service station, tourist cabins, post office, telegraph office and telephone exchange that failed to bring bids high enough to suit him were tossed into the scrap heap for the government.

So he's all ready for the army, except for one minor detail.

"I'll have to pull a few strings to get in, but that's what I'm going to do."

Weather Gets Milder

Milder temperatures today followed the freezing temperatures of last week, and on Sunday the city hall thermometer recorded a low of 38 degrees in the morning with a high reading of 66 degrees in the afternoon. This morning a low of 56 degrees was recorded. Sunday and early this morning there was a light fall of rain in the city.

More Comfort Wearing FALSE TEETH

Here is a pleasant way to overcome loose plate discomfort. FASTEETH, an improved powder, sprinkled on upper and lower plates holds them firmer so that they feel more comfortable. No gummy, gooey, pasty taste or feeling. It's alkaline (non-acid). Does not sour. Checks "plate odor" (denture breath). Get FASTEETH today at any drug store.—Advt.

BEER, WINE, CIDER AND LIQUOR LICENSES

NOTICE IS HEREBY GIVEN, that License Beer, Wine, Cider and Liquor No RL10014 has been issued to the undersigned to sell beer, wine, cider and liquor at retail in a restaurant under the Alcoholic Beverage Control Law at The Hofbrau, 9-11-13 St. James St., Kingston, Ulster County, N. Y., for on premises consumption.
ALBERT KREISIG, Prop.
d/b/a The Hofbrau
9-11-13 St. James St.
Kingston, N. Y.

NOTICE IS HEREBY GIVEN, that License Beer, Wine, Cider and Liquor No. HL1312 has been issued to the undersigned to sell beer, wine, cider and liquor at retail in a hotel under the Alcoholic Beverage Control Law at The Governor Clinton Hotel, 1-19 Albany Avenue, Kingston, Ulster County, New York, for on premises consumption.
KINGSTON COMMUNITY HOTEL CORP.
d/b/a Gov. Clinton Hotel
1-19 Albany Avenue
Kingston, N. Y.

NOTICE IS HEREBY GIVEN, that License Beer, Wine, Cider and Liquor No. RL10013 has been issued to the undersigned to sell beer, wine, cider and liquor at retail in a restaurant under the Alcoholic Beverage Control Law at Jack Haber's Grill, 46 Grand St., Kingston, Ulster County, N. Y., for on premises consumption.
JOHN HABER, Prop.
d/b/a Jack Haber's Grill
46 Grand Street
Kingston, N. Y.

NOTICE IS HEREBY GIVEN, that License Beer, Wine, Cider and Liquor No. RL10795 has been issued to the undersigned to sell beer, wine, cider and liquor at retail in a restaurant under the Alcoholic Beverage Control Law at 13 East Union Street, Kingston, Ulster County, N. Y., for on premises consumption.
PETER DE KOSKIE, Prop.
13 East Union Street
Kingston, N. Y.

NOTICE IS HEREBY GIVEN, that License Beer, Wine, Cider and Liquor No. RL10025 has been issued to the undersigned to sell beer, wine, cider and liquor at retail in a restaurant under the Alcoholic Beverage Control Law at Worf's Restaurant, 97 Abeel Street, Kingston, Ulster County, N. Y., for on premises consumption.
JOHN N. WORF, Prop.
d/b/a Worf's Restaurant
97 Abeel Street
Kingston, N. Y.

NOTICE IS HEREBY GIVEN, that License Beer, Wine, Cider and Liquor No. RL9433 has been issued to the undersigned to sell beer, wine, cider and liquor at retail in a restaurant under the Alcoholic Beverage Control Law at The Astor Bar and Grill, 8-10 Thomas St., Kingston, Ulster County, N. Y., for on premises consumption.
WILLIAM J. CLARE, Prop.
d/b/a The Astor Bar and Grill
8-10 Thomas Street
Kingston, N. Y.

NOTICE IS HEREBY GIVEN, that License Beer, Wine, Cider and Liquor No. RL10021 has been issued to the undersigned to sell beer, wine, cider and liquor at retail in a restaurant under the Alcoholic Beverage Control Law at Greenkill Restaurant, 41 Greenkill Avenue, Kingston, Ulster County, N. Y., for on premises consumption.
SPEIR LEACH, Prop.
d/b/a Greenkill Restaurant
41 Greenkill Avenue
Kingston, N. Y.

NOTICE IS HEREBY GIVEN, that License Beer, Wine, Cider and Liquor No. RL10033 has been issued to the undersigned to sell beer, wine, cider and liquor at retail in a restaurant under the Alcoholic Beverage Control Law at 104 North Front Street, Kingston, Ulster County, N. Y., for on premises consumption.
P. J. O'NEIL, Prop.
104 North Front Street
Kingston, N. Y.

NOTICE IS HEREBY GIVEN, that License Beer, Wine, Cider and Liquor No. RL9451 has been issued to the undersigned to sell beer, wine, cider and liquor at retail in a restaurant under the Alcoholic Beverage Control Law at 169 Abeel Street, Kingston, Ulster County, N. Y., for on premises consumption.
RONALD J. BROWN, Prop.
169 Abeel Street
Kingston, N. Y.

NOTICE IS HEREBY GIVEN, that License Beer, Wine, Cider and Liquor No. HL1327 has been issued to the undersigned to sell beer, wine, cider and liquor at retail in a hotel under the Alcoholic Beverage Control Law at the Sea Grill Restaurant, 11 Main Street, Kingston, Ulster County, N. Y., for on premises consumption.
JOHN J. JANAKIS and
MICHAEL BIJARAKIS, Props.
d/b/a Sea Grill Restaurant
11 Main Street
Kingston, N. Y.

NOTICE IS HEREBY GIVEN, that License Beer, Wine, Cider and Liquor No. RL10006 has been issued to the undersigned to sell beer, wine, cider and liquor at retail in a restaurant under the Alcoholic Beverage Control Law at The Avalon, R.F.D. 2, Kingston, Ulster County, N. Y., for on premises consumption.
ALBERT J. JONES, Prop.
d/b/a The Avalon
Kingston (R.F.D. 2), N. Y.

NOTICE IS HEREBY GIVEN, that License Beer, Wine, Cider and Liquor No. RL9452 has been issued to the undersigned to sell beer, wine, cider and liquor at retail in a restaurant under the Alcoholic Beverage Control Law at 47 North Front Street, Kingston, Ulster County, N. Y., for on premises consumption.
ANTHONY F. BONACCI, Prop.
47 North Front Street
Kingston, N. Y.

NOTICE IS HEREBY GIVEN, that License Beer, Wine, Cider and Liquor No. HL1248 has been issued to the undersigned to sell beer, wine, cider and liquor at retail in a hotel under the Alcoholic Beverage Control Law at Phoenicia Hotel, Main Street, Phoenicia, Ulster County, N. Y., for on premises consumption.
PHOENICIA HOTEL CORP.
Main Street
Phoenicia, N. Y.

NOTICE IS HEREBY GIVEN, that License Beer, Wine, Cider and Liquor No. [illegible] has been issued to the undersigned to sell beer, wine, cider and liquor at retail in a restaurant under the Alcoholic Beverage Control Law at the Foxhall Restaurant, 254 Foxhall Avenue, Kingston, Ulster County, N. Y., for on premises consumption.
FRANCES M. GALLAGHER, Prop.
d/b/a Foxhall Restaurant
254 Foxhall Avenue
Kingston, N. Y.

NOTICE IS HEREBY GIVEN, that License Beer, Wine, Cider and Liquor No. RL10029 has been issued to the undersigned to sell beer, wine, cider and liquor at retail in a restaurant under the Alcoholic Beverage Control Law at Mike's Tavern, 589 Broadway, Kingston, Ulster County, N. Y., for on premises consumption.
MICHAEL GOFFREDI, Prop.
d/b/a Mike's Tavern
589-591 Broadway
Kingston, N. Y.

NOTICE IS HEREBY GIVEN, that License Beer, Wine, Cider and Liquor No. RL9973 has been issued to the undersigned to sell beer, wine, cider and liquor at retail in a restaurant under the Alcoholic Beverage Control Law at Perry's Grill, 42 Gill Street, Kingston, Ulster County, N. Y., for on premises consumption.
ROBERT PERRY and
RALPH PERRY, Props.
d/b/a Perry's Grill
42 Gill Street
Kingston, N. Y.

NOTICE IS HEREBY GIVEN, that License Beer, Wine, Cider and Liquor No. RL9456 has been issued to the undersigned to sell beer, wine, cider and liquor at retail in a restaurant under the Alcoholic Beverage Control Law at Strand Lunch, 71 Ferry Street, and 52 East Strand, Kingston, Ulster County, N. Y., for on premises consumption.
HARRY WEISMAN, Prop.
d/b/a Strand Lunch
71 Ferry Street
and 52 East Strand
Kingston, N. Y.

NOTICE IS HEREBY GIVEN, that License Wine, Cider and Liquor No. L3484 has been issued to the undersigned to sell wine, cider and liquor at retail under the Alcoholic Beverage Control Law at 58 Broadway, Kingston, Ulster County, N. Y., for off premises consumption.
SAM M. STONE, Prop.
58 Broadway
Kingston, N. Y.

NOTICE IS HEREBY GIVEN, that License Beer, Wine, Cider and Liquor No. RL10003 has been issued to the undersigned to sell beer, wine, cider and liquor at retail in a restaurant under the Alcoholic Beverage Control Law at the By-Pass Tavern, 340 East Chester Street, Kingston, Ulster County, N. Y., for on premises consumption.
JOHN GRAHAM DAVIS, Prop.
d/b/a By-Pass Tavern
340 East Chester Street
Kingston, N. Y.

NOTICE IS HEREBY GIVEN, that License Beer, Wine, Cider and Liquor No. RL9975 has been issued to the undersigned to sell beer, wine, cider and liquor at retail in a restaurant under the Alcoholic Beverage Control Law at Broadway House, 586 Broadway and 1-3 Cornell Street, Kingston, Ulster County, N. Y., for on premises consumption.
MICHAEL ALTAMARI, Prop.
d/b/a Broadway House
586 Broadway
and 1-3 Cornell Street
Kingston, N. Y.

NOTICE IS HEREBY GIVEN that License Wine, Cider and Liquor No. 3156 has been issued to the undersigned to sell wine, cider and liquor at retail under the Alcoholic Beverage Control Law at 34 East Strand, Kingston, Ulster County, N. Y., for off premises consumption.
JENNIE HANDLER, Prop.
34 East Strand
Kingston, N. Y.

NOTICE IS HEREBY GIVEN, that License Beer, Wine, Cider and Liquor No. RL10012 has been issued to the undersigned to sell beer, wine, cider and liquor at retail in a restaurant under the Alcoholic Beverage Control Law at Foxhall Tavern, 26-30 Foxhall Avenue and 373-389 Hasbrouck Avenue, Kingston, Ulster County, N. Y., for on premises consumption.
CHARLES D. CARTER, Prop.
d/b/a Foxhall Tavern
26-30 Foxhall Avenue and
373-389 Hasbrouck Avenue
Kingston, N. Y.

NOTICE IS HEREBY GIVEN, that License Wine, Cider and Liquor No. L3022 has been issued to the undersigned to sell wine, cider and liquor at retail, under the Alcoholic Beverage Control Law, at the Empire Liquor Store, 600 Broadway, Kingston, Ulster County, N. Y., for off premises consumption.
JOSEPH LEVINE, Prop.
d/b/a Empire Liquor Store
600 Broadway
Kingston, N. Y.

NOTICE IS HEREBY GIVEN, that License Wine, Cider and Liquor No. L2035 has been issued to the undersigned to sell wine, cider and liquor at retail under the Alcoholic Beverage Control Law at Fenton's Wine and Liquor Store, 44 North Front Street, Kingston, Ulster County, New York, for off premises consumption.
HARRY GOLDBERG, Prop.
d/b/a Fenton's Wine and Liquor Store
44 North Front Street
Kingston, N. Y.

NOTICE IS HEREBY GIVEN, that License Beer, Wine, Cider and Liquor No. HL339 has been issued to the undersigned to sell beer, wine, cider and liquor at retail in a hotel under the Alcoholic Beverage Control Law at George's Tavern, Albany Avenue Extension, Kingston, Ulster County, N. Y., for on premises consumption.
GEORGE D. WESTERVELT, Prop.
d/b/a George's Tavern
Albany Avenue Extension
Kingston, N. Y.

NOTICE IS HEREBY GIVEN, that License Beer, Wine, Cider and Liquor No. HL1348 has been issued to the undersigned to sell beer, wine, cider and liquor at retail in a hotel under the Alcoholic Beverage Control Law at Pine Hill Arms, Pine Hill, Ulster County, N. Y., for on premises consumption.
JOSEPH S. PESSENAR, Prop.
d/b/a Pine Hill Arms
Main Street
Pine Hill, N. Y.

NOTICE IS HEREBY GIVEN, that License Beer, Wine, Cider and Liquor No. HL1877 has been issued to the undersigned to sell beer, wine, cider and liquor at retail in a hotel under the Alcoholic Beverage Control Law at The Golden Gate, Route 28, Big Indian, Ulster County, N. Y., for on premises consumption.
ETHEL GREENBERG, Prop.
d/b/a The Golden Gate
Route 28
Big Indian, N. Y.

In Virginia

Photo by Lipgar Studio

PVT. VIRGIL SHEELEY

Private Virgil V. Sheeley, son of Mr. and Mrs. Arthur K. Sheeley of Cottekill has been accepted in the United States Army. Pvt. Sheeley was a teacher and had a contract as teacher of mathematics at Thornwood, Westchester county, but asked for his release and volunteered his services in the army. He is now stationed at Fort Eustis, Va., where he is taking his basic training.

Cards Are Needed For Service Men

Forty and Eight Requests Used Decks 'For Boys'

Voiture 381 of Ulster county, representing the national organization "40 and 8" in this section, has issued an appeal for playing cards to be shipped to the combat areas in all parts of the world.

Herman I. DuBois, chef-de-gare of Voiture 381, in issuing this appeal, stated that the cards need not necessarily be new decks but "we will be very happy to accept such cards." Send on your old deck of cards, he said, but send it real soon as the men in the fighting forces, especially those on overseas duty need them badly.

The Army, continued Chef-de-gare DuBois, has assured us they will get the cards to the men if we get them to the port of embarkation. "So let all of us who want to do something that will really be appreciated by the men who are fighting our battle, get busy and comb the town for discarded decks—as there are a lot of good games of 'black jack' left in such decks of cards."

"We are not asking for cash donations, continued Chef-de-gare DuBois, though the national office of the '40 and 8' has on hand $3,777.75 collected for just this purpose only by Voitures throughout the country, but we do want your decks to top the 40,000 already shipped. So come on you card-sharks, come on you bridge-club fans, and come on you 'kibitzers' who don't play anyhow, bring your cards to the '40 and 8' at 18 West O'Reilly street—we will do the rest.

"If you cannot bring the cards, telephone 1914, and a 'Forty and Eighter' will call for the deck without any charge to you."

PORT EWEN

Port Ewen, October 5—At the Candlepin Bowling League game tonight, Team 1 will play against Team 4.

The public is reminded that any flower pots they wish to save must be removed from the cemetery by October 8.

The Dorcas Society will hold a business meeting Tuesday evening, October 13.

Mrs. Horace Maxon of Kingston was the Sunday guest of her nephew and niece, Mr. and Mrs. Horace Woolsey.

One feature of the fair to be held in the Methodist Church Hall, October 8, will be an exhibit of water color and oil paintings, done by the students of Mrs. Coutant's art class. They will be hung in the gallery of the hall. At 5:30 o'clock a turkey supper will be served. The menu and price of supper will be found in another column of this paper.

Mrs. Clark of Beaver Lake is visiting at the home of her daughter, Mrs. George Vincent, Sr.

William Schweigel, who is employed in New York, is spending the week at his home.

Mr. and Mrs. Charles Carlson and family, have moved from the apartment in the Wells house, Broadway to the Denniston house on Salem street.

Mr. and Mrs. William Wonderly and daughters, Peggy Lee and Susan Whitney of Syracuse, are the week-end guests of Mrs. Wonderly's mother, Mrs. C. W. Card.

Mr. and Mrs. Frederick Ming of Hartsdale were Sunday callers at the home of Mrs. Ming's sister and brother-in-law, Mr. and Mrs. C. G. Small.

The Ladies' Aid Society will hold a regular business meeting at the home of Mrs. Ray Lounsbury, Wednesday evening, at 7:30 o'clock.

Mr. and Mrs. Albert Schoonmaker of New Paltz, Smith Woolsey of Gardiner and Mrs. Estella Woolsey of Brooklyn, were Sunday callers on Mrs. Theresa Slater.

Football Player Dies

Bogota, N. J., Oct. 5 (AP)—Co-captain James Brady, 17-year-old Ridgefield Park High School football player, died yesterday from an injury received in a game here Saturday.

Budapest, Hungary, has put old-fashioned street car wheels on busses which could not get tires, and the new vehicles work among the street cars having terminal loops, as the busses cannot be reversed.

President Roosevelt Comes Out in Open for J. J. Bennett

New York, Oct. 5 (AP)—The New York political picture was in sharper focus today following President Roosevelt's announcement he would support Attorney General John J. Bennett, Jr., Democratic candidate for governor.

The President, who had backed the candidacy of U. S. Senator James M. Mead (D.-N. Y.) for the governorship, said in a statement issued at the White House yesterday that he would vote for Bennett because he considered him the "best qualified" of the three major candidates.

"Of the three men in the race for the governorship of New York, I shall cast my ballot for John Bennett because I believe he is the best qualified," the President said.

"I trust that every voter, not only in New York but throughout the country, regardless of party affiliations, will register and on November 3 exercise the right of the ballot. This is one of the essential privileges and duties of our way of life for which we are now fighting."

The President's statement was warmly received by Bennett and State Democratic Chairman James A. Farley who supported Bennett against reported White House opposition.

Farley said the President's message "gratifies me and I am sure is pleasing to all interested in the continuation of good government at Albany."

On the eve of departure for an upstate extemporaneous speaking tour Bennett said last night the President's action "pleases me greatly. And I deeply appreciate his friendly endorsement."

Herbert Brownell, Jr., campaign manager for the Republican candidate, Thomas E. Dewey, called the presidential endorsement "something to be expected."

Reviewing the President's previous opposition to Bennett and asserting that the President once said the attorney general could not win, Brownell said:

"Obviously he was right, and I am sure that the voters will confirm his judgment by electing Mr. Dewey governor."

Leaders of the American Labor party, whose candidate is Dean Alfange, said they were withholding comment on the endorsement until later.

Bennett, who left New York shortly after midnight, will make brief, extemporaneous speeches today in Lowville, Carthage and Watertown.

Continuing the same program tomorrow, he will swing south along the south shore of Lake Ontario, visit Oswego, and in the evening address an audience in Auburn.

On Wednesday he will deliver extemporaneous talks in Herkimer, Ilion, Little Falls and Gloversville in Fulton county. He will return to New York city on Thursday.

Meanwhile, political leaders, concerned over lack of interest in the state election, turned to the immediate job of minimizing expected shrinkage of the 4,821,631 votes cast in 1938. Farley predicts a 15 to 25 per cent decline from the total.

Registration of voters begins in New York city today, continuing there throughout the week, and commences Friday in upstate communities of 5,000 or more population.

Besides public apathy, which Farley confirmed after his first upstate tour, other factors tend to reduce lineups at voting machines this year. Among them are an estimated loss of 400,000 voters to military service, with balloting by many of them doubtful and migration of workers to out-of-state defense industries.

Many out-of-state workers employed in New York war industry plants cannot qualify as voters because they have not lived in the state the required year.

Wicks Says Ulster Will Be All Dewey

New York, (UP).—At Republican headquarters here, State Senator Arthur H. Wicks, of Kingston, ridiculed Democratic claims that Dewey's 1938 plurality in Ulster county would be cut from 10,000 to 5,000.

"Joe Forman, the Democratic leader of Ulster county, was indulging in wishful thinking when he claimed that Tom Dewey's plurality will be cut from 10,000 to 5,000 votes in Ulster," Wicks said.

"They know that any such claim is fantastic. In fact, the Republican plurality is quite likely to be bigger than ever because of the strong Republican ticket we have this year. I've made a pretty careful survey in Ulster. From all reports I get, and from my own observation, it is very clear that Tom Dewey and his running mates will carry Ulster hands down."

Named Corporal

Navigation Cadet, William Reardon, son of Mr. and Mrs. William J. Reardon, has been appointed corporal of Squadron G, group 2, of the Navigation Pre-Flight School, Monroe, La. Graduating at the end of his nine weeks preflight course, he will enter the advanced navigation school located on this new field. The Monroe Navigation School is the largest school dedicated to complete navigation training in the Army Air Forces Southeast Training Center. Cadet Reardon attended New Paltz Normal School and New York University. Before joining the armed forces he was employed as a teacher at School No. 6.

Households in France will receive this winter only about 20 per cent of the coal and fuels they normally consume, says the Department of Commerce.

Try MILDLY MEDICATED
Delightfully scented, Cuticura is ideal for every Talcum Powder use. Recommended by nurses for babies.
CUTICURA TALCUM

GLASSES
ON CREDIT
EYES EXAMINED
GLASSES FITTED
EASY PAYMENTS
IRVING ADNER
Registered Optometrist
Will Examine Your Eyes
Edwards
309 Wall Street
Next to Grant's

LOANS
for Employed Women
We make loans of $10 to $300 to credit-worthy stenographers, clerks and other employed women who need cash. Loans are made on a sensible, friendly basis. Employer and friends are not involved. Collateral is not required. Phone or come in today.

12-MONTH LOAN PLAN

CASH YOU GET	$75	$100	$200	$300
REPAY MONTHLY	7.31	9.75	19.33	28.82

Personal FINANCE CO.
319 Wall St., 2nd Fl.
Kingston, N. Y.
Phone Kingston 3470
Ask for Mr. Anderson

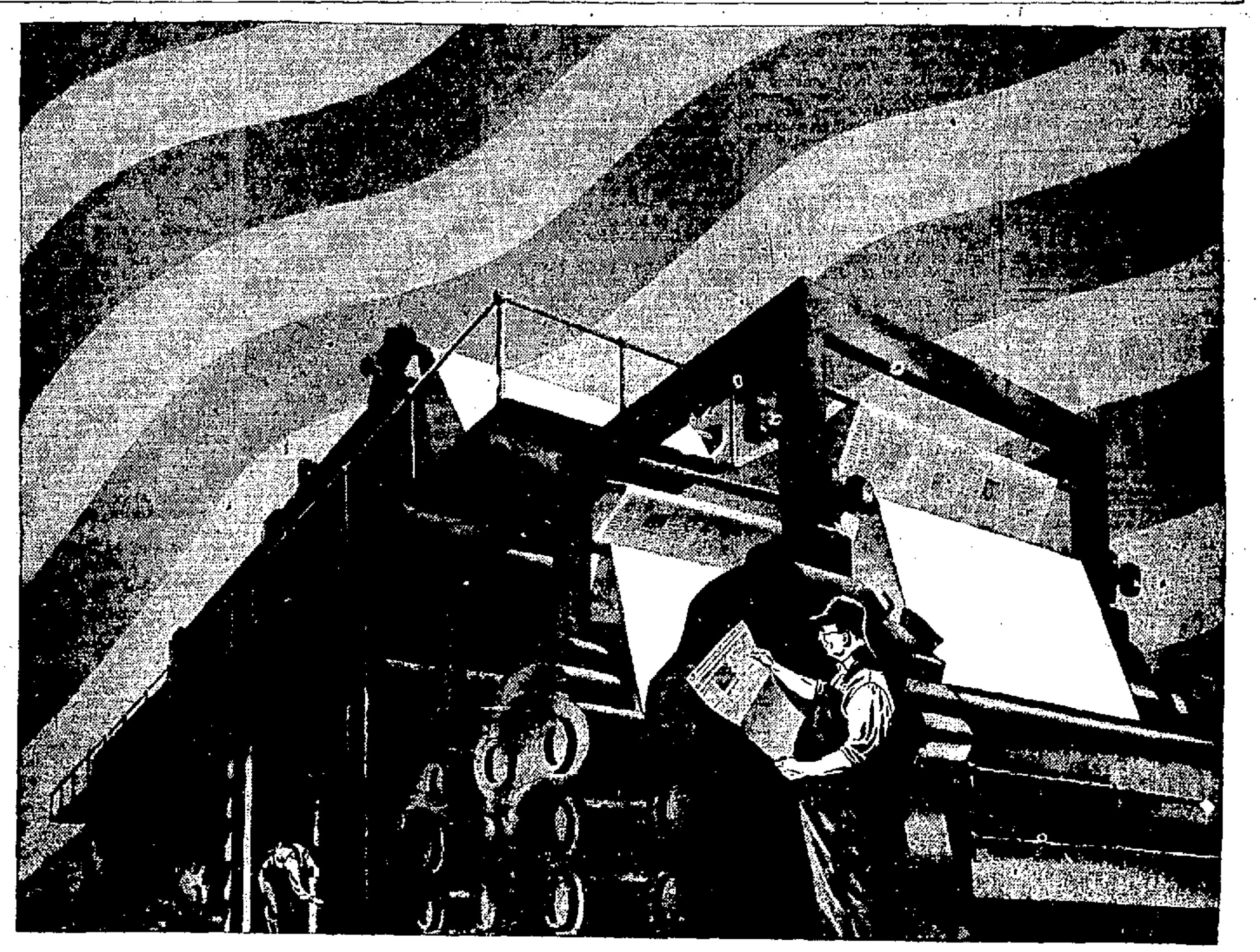

Democracy's heavy artillery... *firing harder than ever*

In every newspaper plant in the country, the presses are rolling at top speed ... firing projectiles as vital to our victory as bullets or bombs.

We have always been a news-hungry people, but crisis whets our appetite. In this greatest crisis of all, we are hungrier than ever, not only for the news itself, but also for guidance and instruction on the countless vital problems that face a free people at war.

It's a hunger that only newspapers can satisfy.

Years before World War II, the nation's newspapers were already retooling to meet this greater demand. Foreign services were strengthened ... overseas communications reinforced ... picture services refined and expanded. Increasingly, as war came closer and finally struck, newspapers were giving us not only the news but also ... through words and maps and pictures ... a better *understanding* of each day's events.

This clearer understanding of what the war means, and why we must win it, is the foundation of a democracy's strength in battle. Through it we are learning how to sacrifice, how to conserve, how each of us in our own way can contribute to victory. Being thus well-informed, we are much farther along the road.

Other ways of learning things we have in profusion. But nearly all of us turn to newspapers every day as our basic source of information. Through them ... through the ads as well as the news columns ... we are adding every day to the knowledge we must have to do our part in the war.

BUY WAR BONDS
THE BUREAU OF ADVERTISING
American Newspaper Publishers Association
OF WHICH THIS NEWSPAPER IS A MEMBER

Social Activities

SOCIETIES • CLUBS • PERSONALS

Former Residents Will Tell of African Trek

A 13,000 mile trek from Capetown to Cairo made by a former Ulster county man and his wife and daughter will be portrayed in colored motion pictures October 23 at the Fair street Reformed Church when Mr. and Mrs. J. O. Stewart of Brooklyn, and their daughter, Mrs. "Peter" Stewart Linke, will bring the thrills of the trip to Kingston.

Mr. Stewart, born and raised at West Hurley and now president of the Stewart Lumber Co., of Brooklyn, will reproduce the trip in Kodachrome at 8 o'clock that evening under the auspices of the Service club of the church.

The colored motion films and lecture by J. O. Stewart represent the pictorial record of a dream fulfilled. For years the former Ulster county resident had contemplated this trip through "brightest Africa" without professional guides and after two and a half years study and preparation, accompanied by his wife and daughter, they took their own car, specially equipped, to the Cape of Good Hope at the extreme southern end of the "Dark Continent" and then after christening it with the mingled waters of the Atlantic and Indian oceans, started north on their venturesome task.

Through tangled forests and wild mountain passes they journeyed, stopping at countless remote villages. Thousands of wild animals in their native haunts, natives in most unusual primitive surroundings, twenty thousand zebra, giraffes, antelopes and lions roaming the wilds all fell before their camera.

Eight times they crossed and recrossed the equator. They spent one night atop a tree at the foot of Mt. Kenia with rhinoceros, elephants and African buffalo at a water hole below. Once their only road was blocked by a herd of elephants. They escaped; by a few hours, a flow of lava over the road on which they were traveling in the Belgian Congo and thus avoided a 650 mile detour.

Their itinerary included Kruger Park, the majestic Victoria Falls, Lake Nakuru with its thousands of pink flamingo, Ripon Falls at the source of the Nile and for over 2,000 miles they followed the historic Nile through the Sudan and Egypt.

All these sights are recorded in color and Mr. Stewart speaks with the directness and conciseness of the business executive as the camera record is unfolded. Educational, entertaining and humorous is the record of this unusual trip. The films have been shown to the National Geographic Society in Constitution Hall, Washington, before the Explorers Club in New York and to thousands of persons in various cities.

62nd Annual Convention Will Be Held by County W. C. T. U.

The 62nd annual convention of the Ulster County Women's Christian Temperance Union will be held at the Clinton Avenue Methodist Church, October 7. Mrs. George Shultis, local president, is anxious to have all Kingston members in attendance and also to have them make their reservations for lunch before, Wednesday by calling 1475-R.

COUGHING?
Get a Bottle
BONGARTZ
COUGH MEDICINE
35c — 50c — 65c
BONGARTZ PHARMACY
358 Broadway

TAILOR and FURRIER
HAVE YOUR CLOTH COATS REMODELED AND RELINED TO THE LATEST FASHIONS.
SEE MR. SABLE
337 Broadway, Cor. Staples St. (Private Residence) Ph. 2330-R

If You Suffer 'PERIODIC'
FEMALE PAIN
And Want To Build Up Red Blood!
If at such times you, like so many women and girls suffer from cramps, headaches, backache, distress of "irregularities", periods of the blues due to functional monthly disturbances—
Start at once—try Lydia E. Pinkham's Compound TABLETS (with added iron). They not only help relieve monthly pain but also accompanying tired, weak, nervous feelings of this nature. This is because of their soothing effect on ONE OF WOMAN'S MOST IMPORTANT ORGANS.
Taken regularly—Lydia Pinkham's Tablets help build up resistance against such symptoms. Also, their iron makes them a fine hematic tonic to help build up red blood corpuscles. Follow label directions.

Personal Notes

Bernard Mizel, a student at Lehigh University, is visiting at the home of his parents, Mr. and Mrs. Maynard Mizel of 121 Emerson street.

Mrs. Florence V. Lyons of 18 Pearl street left Saturday for St. Louis, Mo., where she will make her home.

Mrs. Augustus V. D. Hutton, Mrs. Emma V. D. Fuller, Mrs. George Washburn, Mrs. W. Scott Smith and Miss Agnes Scott Smith spent Saturday in Albany as the guests of Mr. and Mrs. Edwin D. Shultz.

Mr. and Mrs. Robert R. Rodie of 83 Albany avenue and son, Robert R. Rodie, Jr., a student at Yale University, spent the week-end with their son-in-law and daughter, Mr. and Mrs. Herbert Lloyd Shultz of Albany.

Dr. and Mrs. Harold Clarke of Hurley avenue have returned from spending several days in New York city.

Mr. and Mrs. F. Leslie Garrison of 154 Fair street had as their guests Sunday, Mr. and Mrs. Charles Garrison of 10 Innis avenue, Poughkeepsie; and Mr. and Mrs. Wilson Mack and children, Joyce and Betty, and Mrs. Minnie Pulver of Walden.

Annual Church Fair and Supper
METHODIST CHURCH, PORT EWEN
THURSDAY, OCTOBER 8th
Supper Served from 5:30 on.
MENU:
Fruit Cup, Roast Turkey and Dressing, Mashed Potatoes, Gravy, Boiled Onions, Turnips, Cabbage Salad, Celery, Cranberry Sauce, Biscuits
Apple, Mince and Pumpkin Pie
Tea, Coffee
Adults $1.00 Children 50c
Entertainment at 8 o'clock
Fancy Articles, Handkerchiefs and Children's Booths.
ICE CREAM AND CANDY ON SALE.

23rd ANNUAL
CHARITY BALL
under auspices of
KINGSTON COUNCIL No. 275
KNIGHTS OF COLUMBUS
CONCERT — ENTERTAINMENT
MONDAY EVE., OCT. 12, 1942
ADMISSION $1.50 — Tax Included
KINGSTON MUNICIPAL AUDITORIUM
ENTIRE PROCEEDS FOR NON-SECTARIAN CHARITY

Spending Furlough Here

PVT. AND MRS. CLARENCE MARKLE

Private Clarence R. Markle, who is stationed at Fort Benning, Ga., is spending a two weeks' furlough here. He is the son of Mr. and Mrs. C. E. Markle of 161 Prospect street and entered active service January 26.

Mrs. Markle is the former Miss Mary Ellen Meade, daughter of Mr. and Mrs. Omar Meade of South Wall street. They were married at Columbus, Ga., May 2.

Church Program Lists Many Fall Activities

Fall activities have begun at Clinton Avenue Methodist Church. The organized Sunday School Classes have held their first meetings and planned their work for the year. The Woman's Society of Christian Service is using the Group Plan for raising funds.

Sunday morning a large congregation was in attendance at the Universal Communion Service. At the evening service the choir under the direction of Mrs. Josephine Dederick gave a special program of music. Charles Stoneberg of Sears and Roebuck Co., assisted.

A number of people have been taken into the membership of the Church including Private Lester Tubby, Cadet Byron K. Chatham, Tech. 5th Gr. Gordon Kent, Mrs. Lottie Relyea, Prof. and Mrs. Rodney Chipp, Miss Vera Van Etten, Miss Doris Wolff, Melvin Wolff, Mrs. Frank Monigan, Mrs. Henry Ketterer, Mrs. Edna Coles, Miss Doris Coles.

There are now 66 young people from Clinton Avenue Methodist Church serving in the armed forces; the latest ones to go are Dr. William J. Cranston, Jr., Clarence Gruenwald, Kenneth Hopper, Elwood Robinson, Melvin Wolff, Edwin Van Etten, Jesse Shultis, Hoyt Clancy and Burt Morgan.

The past two Sundays' the congregation has been happy to welcome these home on furlough; Private Clinton Turck and Private Lester Tubby from Moore's Field, Tex., George Curran, home from two years with the Flying Tigers, Burma, Technical Sergeant W. T. Petherbridge, Wheeler Field, Hawaii, John D. Berinato, 1-C from the Coral Sea, P.F.C. Clarence Markle, Fort Benning, Ga., Sailor R. C. Reich, M. M. 2-C whose home is Atlanta, Ga.

This week is filled with activities, a Luncheon served by Mrs. Winchell's Group Tuesday: A County W. C. T. U. meeting Wednesday; Saturday, Sunday and Monday the Kingston District Youth Conference. Dr. Frank Glenn Lankard, Dean of Brothers College, Drew University, Madison, N. J., will be the speaker at the Sunday morning service October 11.

Mr. and Mrs. Brigham Observe 60th Wedding Anniversary

Sunday, Mr. and Mrs. Henry Reynolds Brigham quietly observed their 60th wedding anniversary at their home, 729 Broadway.

The couple was married October 4, 1882, at the home of the bride's parents, Mr. and Mrs. Derrick Wynkoop Sparling, 248 Smith avenue. The Rev. William D. McKinney, then pastor of the First Baptist Church, officiated at their wedding ceremony.

Mr. and Mrs. Brigham have one son, Harold Sparling Brigham, and four grandchildren, Miss Evelyn R. Brigham of Poughkeepsie, Mrs. John D. Schoonmaker, Jr., Mrs. Walter A. Perret and Second Lieutenant Henry R. Brigham of Ellington Field, Tex.

A shower of cards and congratulatory messages were received by the couple from their many friends.

Eck-Cutler

Ellenville, Oct. 3 — Miss Edna Cutler, daughter of Mrs. Ella Cutler of Napanoch and Richard Eck, son of Mr. and Mrs. Fred Eck of Eureka were married Tuesday evening September 29 at the Dutch Reformed parsonage at Hurley. The ceremony was performed by the Rev. Paul Ammerman. The couple was attended by Miss Barbara Hornbeck and Clarence Ostrander of Kingston. The bride wore a traveling suit of brown, with matching accessories and a corsage of pink and white roses.

Card Parties

Women's Republican Club Party

The Women's Republican Club has chosen the date of October 27, for its annual card party. It will be held at the Governor Clinton Hotel and will start at 8 p. m.

Hadassah Party Tomorrow

The Hadassah will hold a card party at the Temple Emanuel Social Hall, tomorrow evening, starting at 8 o'clock. Bridge, pinochle and mah jong will be played. Refreshments will be served.

Is Engaged

MISS ISABEL WOOD

Mrs. Ada Wood of Linderman avenue extension announces the engagement of her daughter, Miss Isabel Wood, to Richard Nace, son of Mr. and Mrs. George Nace of Scranton, Pa. No date has been set for the wedding.

Freeman-Fiske

Word has been received of the marriage of Ensign Daniel Freeman, U. S. N., son of Mr. and Mrs. Southgate Freeman of Cody, Wyo., to Miss Virginia Fiske of Washington, D. C., on Saturday, September 10. Ensign Freeman who was graduated in June from the United States Naval Academy at Annapolis, is a grandson of the late Mr. and Mrs. Charles Shultz of West Chestnut street. His mother is the former Miss Katheryn Shultz of Kingston.

Donation Day Scheduled

The annual Donation Day for the Home for the Aged will be held, Friday, October 23. A silver tea and musical is being planned for the afternoon from 3 to 5 o'clock. The committee urges the public to respond with contributions for the Home at this time.

Club Notices

Lowell Club's First Meeting

The first meeting of the Lowell Literary Club will be held tomorrow afternoon, at 3:30 p. m. at the home of Mrs. O. D. B. Ingalls, in Hurley. The topic for this year is the American Historical Novel and for the first meeting, Miss Flora Davison will give a sketch of the development of the American Historical Novel and Mrs. John H. Saxe will review "Standish by Standish" by Jane Austen.

Y. W. C. A. Women's Club

The regular meetings of the Y. W. C. A. Women's Club will be resumed, Thursday afternoon at 2:30 o'clock. Mrs. Mildred Russell, dramatic reader, will present a program of character sketches entitled If You Only Knew by Sophie Kerr. It is comprised of the views of nine women at a style show.

The program lists Mademoiselle Delaunay-before the show; a spectator: Mrs. Bretherton-files; a fat blond; a secretary; an heiress; an actress; a loving wife and Linnie, a model. A sole permission has been granted Mrs. Russell by Sophie Kerr to use her story in the original manner. Costumes and accessories for Mrs. Russell are used through the courtesy of N. M. Whitney and Co., Albany.

All members of the Women's Club are granted guest privileges for this meeting.

Scout Leaders Association

The Scout Leaders Association will meet this evening at the Governor Clinton Hotel at 8 p. m.

Hadassah Red Cross Workers

Because of the card party sponsored by Hadassah, tomorrow evening, the members of the organization who are sewing for the Red Cross will meet Wednesday evening with Mrs. Martha Meyerowitz, 87 Green street, instead of Tuesday evening.

Fair Street Ladies' Aid

The regular meeting of the Ladies' Aid Society of Fair Street Reformed Church will be held at the home of Mrs. Abram D. Relyea, 158 Fair street, Wednesday afternoon at 2:30 o'clock.

Good Taste Today

By Emily Post

(Author of "Etiquette," "The Personality of a House," "The Blue Book of Social Usage," etc.)

WHEN HOSTESS ASKS GUESTS NOT TO HELP

I can't declare it a "rule," but I can agree that when a hostess says to her guests, "Please stay in the living-room, I really don't need any help"—and it is plain that she means it—then the guests should stay where they are told to stay. This opinion is given at the request of a reader who sent me the following letter:

"Although we no longer have a maid, I enjoy having people to dinner. And I would enjoy it much more if our well-meaning friends who try to help me would take me at my word and stay in the living-room. They are more trouble than all the preparation of the meal. They gather up my silver and get it all scratched; they put the dishes where they don't belong, sometimes something even gets chipped. If only they'd take me at my word and stay in the living room it would be pleasanter for them and easier for me. Can't you please, Mrs. Post, make a rule that when a hostess says she doesn't want any help that it is correct to take her at her word?"

All-Purpose Writing Paper

Dear Mrs. Post: Letter paper printed with my full name, including the title "Miss," and my address, does seem unsuitable to use when writing to my friends. However, I'd like to have an all-purpose paper and wondered what you would think of the idea of printing my name without title above my address. This should make it all right to write to friends and when using the same paper for business purposes could I perhaps write the Miss by hand before the printed name?

Answer: A name above an address should follow the form of an addressed envelope in which it is very dis-courteous to omit title. Therefore the marking you suggest would be wrong for every purpose. Paper marked "21 Blank street" is useful as well as suitable if you live in a great city, or for every type of correspondence whether business or personal, formal or informal within the city where you live. If you write to those who may be in doubt as to your city or your state, it would be necessary to add the state which makes the paper less formal. Paper to be used for personal correspondence, may properly be marked with your first name alone or with initials, or monogram or any device you like.

Addressing an Envelope to Doctors

Dear Mrs. Post: We wish to send formal wedding announcements to a husband and wife who are both doctors. Will you tell me the correct way to address the envelope to them?

Answer: Address the envelope Dr. John and Dr. Mary Blank.

Mrs. Post's two booklets, "The Etiquette of Weddings," and "The Etiquette of Letter Writing," really belong in every home. Send for them, enclosing ten cents in coins and a three-cent stamp for each booklet ordered. Address Mrs. Post, care of The Kingston Daily Freeman, Post Office Box 75, Station O, New York, N. Y. (Released by the Bell Syndicate, Inc.)

Darling-Carr Marriage Is Performed at Saugerties

Miss Dorothy Carr, daughter of Mr. and Mrs. George Carr of Glenerie, was united in marriage to Bernard Darling, son of Mr. and Mrs. Bernard Darling of 79 Ulster avenue, Saugerties, Saturday, October 3. The ceremony was performed at the Trinity Episcopal Church in Saugerties by the Rev. William T. Renison, rector.

The bride wore a light blue suit with luggage tan accessories and an orchid corsage. Miss Carolyn Morehouse of Lake Katrine who attended the bride wore a medium blue suit with luggage tan accessories and a corsage of pink gladioli. George Carr of Glenerie acted as best man for the bridegroom.

Following the ceremony a wedding dinner was served at Schoentag's in Saugerties. Mr. and Mrs. Darling left for a wedding trip to New York city where they will also make their home.

Neighborhood Garden Club Cancels Meeting

At the last meeting of the Neighborhood Garden Club held September 15 at the home of Mrs. John Dederick, Mt. Marion, it was decided to cancel the next meeting scheduled for October 6. Material covering the subject of the meeting, "Decorative Use of Flowers and Plants in the Home," was read by the president, Mrs. Paul Lynker.

The next meeting will be October 20 at the home of Mrs. Paul Lynker, Mt. Marion. Members are to bring a miniature winter bouquet in answer to the roll call. Topic for the day is to be "Winter Bouquets" (not evergreens) in charge of Mrs. Mabel Briggs.

USEFUL COTTON FROCK

Marian Martin

Every smart, busy home-maker needs a frock like Pattern 9115 by Marian Martin for its usefulness . . . becoming style . . . quick making. The optional front side fastener lets you in and out easily.

Pattern 9115 may be ordered only in women's sizes 36, 38, 40, 42, 44, 46, 48 and 50. Size 36 requires 3⅛ yards 35 inch fabric and 3¼ yards ric-rac.

Sent SIXTEEN CENTS in coins for this Marian Martin pattern. Write plainly SIZE, NAME, ADDRESS and STYLE NUMBER.

Save for Victory—with out helpful new Fall and Winter Pattern Book! It's the best guide to home sewing, with smart, easy-to-sew thrifty designs for work, play, school. Pattern Book is ten cents.

Send your order to the Kingston Daily Freeman, Pattern Department, 232 W. 18th street, New York, N. Y.

To Address B'nai B'rith

Louis S. Breier, formerly head of the Speaker's Committee of the Anti-Defamation League and at one time a member of the Unemployment Committee of the state of Pennsylvania, appointed under Governor Pinchot, will address the members and friends of Zephaniah Lodge No. 131, B'nai B'rith, at its first meeting of the fall season, Tuesday evening at the Kingston Hebrew School.

Mr. Breier will talk on the subject, "The Issues Behind the Struggle," and a large attendance is expected. An interesting program has been arranged by Julius Svirsky, chairman of the Program Committee, and plans for the fall activities of the lodge will be completed.

Fisk-Brown

Ellenville, Oct. 3—Mr. and Mrs. Andrew Brown have announced the marriage of their daughter, Miss Alma Brown, to John G. Fisk of Montauk, N. Y., son of Mrs. Frank A. Miller of Poughkeepsie. The couple was united in marriage at the Congregational Church at Patchogue, on Saturday, September 26 at 7:30 p. m. The ceremony was performed by the Rev. Arthur H. Cooke. The couple was attended by Mr. and Mrs. Nicholas Tocano of Patchogue brother-in-law and sister of the bridegroom. They will make their home at Montauk where Mr. Fisk is employed on a defense program.

Junior C. E. Installs Officers

At last evening's meeting, Junior Christian Endeavor of the First Reformed Church held a candlelight installation service for the recently elected officers for this year. The officers are Charles Bouton, president; Torm Larsen, first vice-president; Donald Laidlaw, second vice-president; Miss Marjorie Merritt, secretary; Clarence Nichols, treasurer.

Engagement Announced

Mrs. Matthew T. E. DeWitt of Hurley announces the engagement of her daughter, Miss Sarah L. DeWitt to John P. Davenport, son of Walter Davenport and the late Mrs. Davenport of Accord.

At Local Hospital

Rudolph C. Dittus of Bogota, N. J., a former resident of Kingston, is now a patient in the Kingston Hospital where he underwent a minor operation. Mr. Dittus who served in the first World War as a lieutenant, was the first commander of Kingston Post of the American Legion, and while in Kingston was also very active in politics, serving the city as alderman-at-large during the administration of the late Palmer Canfield as mayor. For a number of years he was employed in the bookbinding department of The Freeman.

Go "ALL OUT" for Beauty
with AN
ALYCE PERMANENT
$2 up
Including Shampoo, Set and Trim. All work by Expert Operators.
ALYCE BEAUTY SALON
7 HARWICH ST. PHONE 4023-W for APPOINTMENT
OPEN EVENINGS BY APPOINTMENT.

Daily Menus

By MRS. ALEXANDER GEORGE

A Peachy Dessert

Cook vegetables in as little water as possible. Never add soda to cooking vegetables as that would cause vitamin loss.

Oven Dinner For Four

Ham Stuffed Tomatoes
Baked Carrots
Bran Muffins
Butter or Fortified Margarine
Celery
Shortcake Peacherino
Coffee

Ham Stuffed Tomatoes
(Other cooked meat can be used)

4 firm unpeeled tomatoes
2/3 cup chopped cooked ham
1 cup soft bread crumbs
1 tablespoon minced onions
1 tablespoon minced green pepper
1 teaspoon minced parsley
¼ teaspoon celery seed
⅛ teaspoon pepper
2 tablespoons butter, melted

Scoop out tomatoes and reserve the pulp for some food later. Mix rest of ingredients and carefully stuff the tomatoes. Arrange in shallow pan and add ½ inch boiling water. Bake 25 minutes in moderately hot oven (375).

Shortcake Peacherino
(Calling for sour milk)

2 cups flour
2½ teaspoons baking powder
½ teaspoon soda
½ teaspoon salt
2 tablespoons sugar
4 tablespoons fat
½ cup sour milk or buttermilk

Mix flour, baking powder, soda, salt and sugar. Add fat, mixing with knife or fork. Add milk slowly and pat out greased baking pan until dough is about 1½ inches thick. Bake 20 minutes in moderate oven. Split with 2 forks (never cut hot shortcake or they will become soggy and heavy). Add the peaches.

Peaches

3 cups sliced fresh or canned peaches
¼ cup sugar (omit if canned peaches)
½ teaspoon cinnamon
¼ cup broken nuts

Mix ingredients and use 2/3 for filling. Replace top layer of shortcake and cover with rest of peaches. Serve plain or with whipped cream.

Townsendites to Meet

Townsend Business Men's Club No. 2, formerly of Moose Hall, Broadway, will in the future hold its meetings in the Jewish Center Hall, corner Fair and Franklin streets. All members and the public in general are invited. The tri-monthly meetings begin Tuesday evening, October 6 at 8 p. m. Leo Haas, vice-president, will explain to all members and non-members what the Townsend plan, if enacted into law, will do for America. There will be dancing and admission is free.

Peru is the oldest of South American nations.

Receives Appointment

Dr. Kurt W. Lowenthal of Shokan, N. Y., received his appointment as a member of the courtesy staff of the Kingston Hospital.

The commanding officer of the British minesweeper Holly bought two rabbits and they have 40 descendants, which is helping out the ship's rations quite a bit.

IF YOU HAVE SORE THROAT
due to a cold...let some Vicks VapoRub melt in your mouth. See how quickly it eases discomfort... relieves raspy throat irritation. Try it.
VICKS VAPORUB

PRACTICAL PATRONS GO TO FAD FOR ECONOMY QUALITY BEAUTY
ENTIRE HEAD $2 up
FAD BEAUTY SALON
63 BROADWAY. PHONE 3489
Open Evenings by Appointment

HIT
MY-T-FINE CHOCOLATE PUDDING DESSERT
QUICK AND EASY RECIPE: For delicious chocolate pudding, mix the contents of one package of My-T-Fine with 2 cups of milk. Cook over low heat, stirring constantly, until pudding thickens. Chill, serve plain or with cream. Other easy recipes on package.
4 OTHER DELICIOUS MY-T-FINE DESSERTS
NUT CHOCOLATE • BUTTERSCOTCH
VANILLA • LEMON PIE FILLING

Let the youngsters enjoy Nabisco Grahams when they want a between-meal snack! They're wholesome and easily digested. You'll be well pleased with every bakery product that carries the red Nabisco seal.
Baked by NABISCO • NATIONAL BISCUIT COMPANY

DO YOUR DUTY WITH WILLING FEET IN
Enna Jettick
OTHER STYLES $5 to $6.50

Luxor $6.50
Alert $6.50
CIVILIAN SERVICE SHOES
Of course your spirit is more than willing to take on important civilian duties. But so often the spirit is not enough—especially where much walking is involved. So call on the extra support of Enna Jetticks. In streamlined styles, with supreme comfort in action, they make feet willing as hands.
America's Smartest Walking Shoes Go Places Comfortably
A. HYMES, 325 Wall St.

Observers Interpret Talk By Goering as Showing 2nd Front Might End War Soon

Bern, Switzerland, Oct. 5 (UP)—Ten points emphasized by Reichs-Marshal Goering in yesterday's long and labored pep-talk to the German people were interpreted by allied observers today as support for the thesis that a second front would go far toward ending the war in Europe by next summer.

The harvest festival address by the No. 2 Nazi, on the other hand contained Germany's formula for defense in the coming months and in that respect could be taken as ample warning that allied action must be well under way before the formula is completely operative.

Conservative military observers, who can not be identified by name, believe that should Germany be able to effect a portion of her organization program the war might be lengthened by years.

Here, point by point, is the interpretation of the Goering speech available from necessarily anonymous allied sources in this neutral capital:

Goering said that the civilian population must endure allied air raids, although more shelters were promised — an acknowledgement that the attacks have cut deeply already.

Goering added that the German air force cannot now be used in strength against Britain and will be tied up as long as the battle of Russia continues—a blunt statement that Germany has and expects to have no more than a one-front air force.

Goering said greater effort would be necessary to conserve iron and coal—a hint of the tremendous industrial cost of the war on Russia.

Goering denied rumors that he is growing rich from the war. That such a denial was necessary might indicate growing whispers among the German people.

Goering said that generals were as subject to discipline as any one else, interpreted here as an allusion to oft-reported differences between the army command and Hitler.

Goering warned that if Germany lost the war she would be destroyed. This is a more and more frequent propaganda motif to deter the German people from thinking of anything but a victorious peace.

Goering declared that Germany would eat even at the price of starvation elsewhere in Europe—a frank statement hardly helpful in organizing the occupied countries.

Goering said that a gigantic task is ahead—notice to the German that the fruits of war are in sight but still out of reach.

Goering charged that the second front is American "bluff"—conversely an indication of concern.

Goering appealed for unity with a declaration that all will be well so long as the people hold together—this was a significant echo to Hitler's warning last year that no weakening or opposition would be tolerated.

Goering concerned himself largely with assuring the German people they would be fed.

Combat Statistics Show U. S. Planes Pilots Excellent

House Subcommittee Gives Report on Criticism Concerning Combat Units of Army

Washington, Oct. 5 (AP)—Official combat statistics, showing that American planes and pilots are "meeting and beating the enemy" convinced a Congressional committee today that United States Army aircraft "are more than a match for any of the planes that are now pitted against them."

That formal assurance—Drawn from the figures of planes downed and from the testimony of some of Uncle Sam's ace birdmen and top-ranking Army airforce officials—came from the House Military Sub-Committee on aviation.

Reporting on its investigation into recent "criticism of combat aircraft of the Army Air Force, particularly fighters," the committee held that "the proof of the pudding is in the eating thereof" and indicated that American Army pilots are not fasting.

"In the final analysis," said the report to the House, "it is the box score that counts. It is idle to compare the speed, performance and maneuverability of one plane against another when engaged in war. These, in actual combat, are academic questions.

"It is only common sense to say that our planes and our pilots are performing exceptionally well when they are knocking down two or three enemy planes to every one of ours that is lost. Your committee finds that our planes are not inferior to those of Germany and Japan."

The committee cited these four compilations of Army plane victories and losses to back up its findings:

"From February 1 (date at which accurate breakdown figures by type of plane started) through Sept. 20—Enemy planes destroyed in combat by Army aircraft for all types on all fronts, 279. United States planes destroyed in combat on all fronts, 114.

"For the month of August—P-39'S (single engined fighters) destroyed in combat 19 enemy planes with a loss of four P-39'S. For the same period P-40'S (single Engined also) destroyed 18 enemy planes with a loss of two P-40'S.

"For the month of August—Enemy planes destroyed in combat, 75; United States planes lost in combat, 15.

"In the 30-day period, Aug. 14 through Sept. 14—The ratio of enemy planes destroyed to United States losses in combat was 7.5 to 1. The precise figures are not disclosed in this instance only because the information is sufficiently new as to be of possible use to the enemy. During this period, the P-39'S destroyed 20 enemy planes in combat with a loss of five, and the P-40'S destroyed 14 enemy planes with a loss of one."

The committee said that it made public the statistics with "reluctance," both because of their possible value to the enemy and because of the danger of developing a spirit of overconfidence in the American public.

The committee is headed by Rep. Harter (D-Ohio). Among the witnesses it heard were Col. Walter C. Sweeney, Jr., commander of the Army flying fortresses which took part in the battle of Midway, and Lieut. Col. Boyd D. Wagner, ace fighter pilot famed for his combat experience in the Pacific area.

The Boy Scout movement had its beginning in the British Isles in 1908.

U. S. Submarine Considered Lost

(Continued from Page One)

served more than a year before entering Annapolis, was assigned to Groton during construction of the Grunion and took command of the new submarine when she was launched.

His wife, Mrs. Catherine E. Abele, lives at Tiverton, R. I., (care of Henry Gardner)

Rummage Sale

The Philathea Class of The First Baptist Church will hold a thrift sale at 571 Broadway, near Cedar street, starting Tuesday morning, October 6. Anyone having articles for this sale are asked to phone 2096-W or 1847-R and they will be called for.

NEW SALES DIVISION

MYRON FROELICH

W. H. SCHWALB

Calvert Distillers Corporation announces the creation of a new territorial sales division under the management of Myron Froelich, comprising the states of New York, Massachusetts, Rhode Island and Connecticut. William H. Schwalb has been appointed assistant manager of the new division. The states included in Calvert's New York-New England division contribute a big share of the company's business. A large part of Calvert's huge appropriation of advertising and merchandising is allocated to this territory and Calvert brands have consistently held a leading position in distribution and volume of sales throughout this heavily populated area.

Eisenhower Holds His Men by Power Of Personality

(Continued from Page One)

in Europe at the comparatively young age of fifty-one. And there's no longer any wonder at the way he zoomed up from the rank of colonel to lieutenant-general in less than two years. Don't forget he was chief of staff to General MacArthur in the Philippines and had much to do with planning defenses which gave the Japanese so much trouble.

The first thing that impresses you about Eisenhower is the vividness of his personality. It hits you as soon as you enter the room with him.

The general is a big fellow, but he moves with the ease that comes from well-trained, supple muscles. Maybe that is largely the heritage of his youthful days, for he was a cowboy in his home country around Abilene, Kansas, before he went to West Point. Certainly his daily workout with a medicine ball keeps him toned up.

I watched him manipulate a battery of telephones and give quick, incisive answers without losing the thread of his conversation with me. It might have been a stage play if it hadn't been the stern business of war.

I should say that diplomacy is one of the general's inherent characteristics, but he doesn't beat about the bush. His approach to any points is exceedingly direct and he never clutters up speech with unnecessary words.

All this, gives the impression of honesty of thought. You feel he isn't trying to lead you up an alley.

Is Much Like Pershing

In this respect Eisenhower is much like our commander-in-chief in the first World War. General Pershing, as I found him on the battlefront, was a straight talker who knew what he wanted to say and said it.

General "Ike" and "Blackjack" Pershing are somewhat alike in another respect—as their soldiers will tell you—and that has to do with discipline. Pershing used to be hell on wheels in this matter.

During the last war a Yankee soldier told me he saw Pershing give a trimming to a major who had saluted sloppily on the parade ground of Caserne at Blois, France. The general backed the major up against a wall and made him salute steadily for several minutes. At the end of the ordeal Pershing snapped:

"The next time you salute a superior officer do it correctly."

I can't vouch for the story but it sounded all right for it had a Pershing ring. I haven't heard anything like that about Eisenhower, but he has a very tidy reputation as a disciplinarian himself. Wes Galagher, correspondent for Wide World and The Associated Press, recently reported the general's code for his men as follows:

"We should not make the mistake that morale can be produced by pampering and by lowering of standards to permit greater ease of living."

That creed is being applied to our boys in the British Isles. They are working hard and intensively, and the best part of it is they have full understanding of the necessity of painstaking preparation for the bloody task that lies before them. They understand fully they're going up against the most powerful fighting machine ever created—or at least it was the most powerful before it started hurling itself against the amazing Russians.

Our troops have been made to realize they not only must make themselves expert in the tricks of killing and of self-defense. Thus we find them training like gladiators five days a week without thought of hardships. Then they are allowed to relax for two days to prevent over-training and going stale mentally and physically.

Thus Eisenhower's personality and character are being felt from headquarters right down through the rank and file.

Army Says Lighted Yule Trees Banned

New York, Oct. 5 (AP)—The stout gentleman from the North Pole who's supposed to come here each Cshristmas Eve will have to shoot in on a beam without benefit of lighted outdoor Christmas trees this year.

The Army, and specifically Maj. Gen. Thomas A. Terry, commanding general of the second service command, says so. Mayor LaGuardia objected vehemently yesterday to the order banning outdoor decorative illumination as part of the dim-out regulations, but said it would be observed.

It seems that lighted trees might bring more joy to the enemy than to those guiding in the old gent from up north.

City Scrap Salvage Nets Seven Pounds Per Capita Average

(Continued from Page One)

committee believed that this average could be largely increased.

In New York city the amount of scrap collected averaged 25 pounds per person it is reported.

No Individual Calls

Chairman Rignall said today that the office of civilian defense had been swamped by calls from individuals and that it had been found impossible to make these individual calls, but that a record is being kept and on Saturdays, which has been designated as ward day, the truck will call at the homes in the designated wards where telephone calls have been made.

All persons who have telephoned calls to the civilian defense office are urged by the Kingston Salvage Committee to save the scrap they have collected and it will be taken up as promptly as possible.

Plattsburg Papers Have Been Merged

Plattsburg, N. Y., Oct. 5 (AP)—Merger of the Plattsburgh Daily Republican and Plattsburgh Daily Press, morning papers, becomes effective with today's editions.

Joining of the Republican, 136 years old and the Democratic Organ, and the Press, founded in 1896 and the Republican paper, was announced yesterday. The new paper will be known as the Plattsburgh Press-Republican and will be managed by William L. Lynch, who has been in charge of the Press since 1908.

Chairman of the organization's board is Thomas F. Conway, former New York lieutenant governor.

Two Arrested

Michael J. Cloherty of New York, and Ralph Jackson, a negro, of Ulster Park, were arrested over the week-end by the police on charges of public intoxication. Today in police court Judge Matthew V. Cahill sentenced Cloherty to three days in jail, and Jackson to two days.

Willkie Repeats Anti-Imperialism Views for Chinese

Arrangements Are Made for Envoy to Inspect Battle Front; Has Seen Industries

Chungking, Oct. 5 (AP)—Wendell Willkie mingled for more than four hours today with students and faculty members at four Chungking government educational institutions, reiterating his message of "anti-Imperialism" and receiving a spontaneous welcome that left him visibly affected.

Eager, smiling Chinese students virtually overwhelmed Willkie with their manifestations of good-will, cheering him again and again as he moved from building to building.

Later Willkie lunched with silver-haired Chen Li-Fu, minister of education, and then gave a luncheon himself in honor of Brig. Gen. Claire L. Chennault, commander of the U. S. Army air forces in China.

Leading figures of the Chinese educational and scientific world were present at the first luncheon, where Willkie for the first time ate Chinese food with chopsticks. He also drank China's famous sahoshing wine out of thimble-like cups and pronounced it excellent.

It was disclosed, meanwhile, that arrangements had been made for Willkie to visit the Chinese battle-front, but the time and place were not revealed.

Yesterday he had a busy day, touring Chungking's war industries, meeting political leaders, including the Communist General Chou En-Lai, and finally having a three and one-half hour heart-to-heart talk with Generalissimo Chiang Kai-Shek.

Chiang's American-educated wife was present at the meeting, assisting in interpreting when delicate shades of meaning were involved.

Both Chiang and Willkie refused to comment on the nature of their discussion.

Willkie said he was "almost moved to tears" by the student demonstrations which greeted him at Nanki Intermediate School, Chungking University, Central National University and the Central Institute of Technology.

"No reception I've received on my trip through many countries has so touched me as that given me this morning by you students, the future leaders of your country," he said in one of four brief talks.

On the various campuses Willkie stopped to talk with individual students, cracked jokes and brought laughs and stories about episodes in his own university days. He spoke without an interpreter at National Central University and at other schools many students were well enough acquainted with English to follow him easily.

Willkie brought blushes to the slightly-rouged cheeks of two comely Chinese co-eds when he told them "I've seen good looking girls all over the world, and I just say you are certainly good looking."

He met only one autograph hunter at the school—and she got his signature.

He asked one girl "what does your father do?" and she replied: "He's a lawyer, like you."

Signs which greeted him everywhere read: "Long live Willkie, democracy, the United States, and China."

Over one archway was a welcome sign which bore a picture more resembling Abraham Lincoln than Willkie. It drew a laugh as his party passed.

Willkie declared that he was greatly impressed by what he saw yesterday in Chungking's humming factories, moved inland only a few years ago when the Japanese seized the Chinese seaboard.

Earlier Willkie was the guest of honor at a tea at which Madame Chiang Kai-Shek had assembled a host of Chinese and foreign notables. Willkie delighted the assemblage by bestowing a spontaneous kiss upon a Chinese girl war orphan—one of seven who sang a song of welcome.

Accepts Call to Albany

The Rev. Paul Ammerman, dominie of the Hurley Reformed Church, has announced his acceptance of a call to the Fourth Reformed Church in Albany. The matter of his dismissal from the Classis of Ulster to the Classis of Albany will be considered at the Classis of Ulster meeting tomorrow morning at the Krumville Reformed Church. If dismissal is granted, the Rev. Mr. Ammerman will probably take his new charge within the next month.

Store Is Closed

The furniture house of Stock & Cordts on lower Broadway was closed for business, starting today, when the work of removing the large stock in the building to the new location in the former Gregory furniture house on Broadway, at Van Buren street, was started. Stocks & Cordts expects to be ready to open in the new store about October 15, when possession of the lower Broadway furniture house will be taken by M. Reina, retail electrical supply dealer.

Boost Scrap Drive

Colonial City Chevrolet has made a very considerable donation to the scrap metal drive. On Sunday Roy M. Sutliff and his staff of employes searched the garage and shops of the company in an all-day scrap metal canvass. At the close of the day Mr. Sutliff and his eight men had located 19,241 pounds of scrap metal which was sorted and loaded and started on its way to the steel mills to be converted into materials of war.

F.D.R. Says Government Will Do What It Can to See That Civilian Needs Are Allocated

Boston, Oct. 5 (AP)—President Roosevelt said today that the government "will do everything that it can to see that the products available for civilian needs are allocated in an orderly and equitable fashion."

The Chief Executive said in a message read at the Boston conference on distribution—a national forum of distributors—that it is "essential that those whose obligation it is to provide the mechanics by means of which the products of our farms and factories reach the consumer seek in every way possible to expedite the free flow of goods."

"If this is not done," the President added, "there may be unnecessary dislocations which will tend to hamper the war effort. We have already had evidence of those possibilities.

"It will be the patriotic duty of the nation's distribution system to make certain that the orderly flow continues.

"The members of your conference will, I know, undertake this duty in the spirit in which the suggestion is made—for the national good."

Harold Beresford Butler, British minister to the United States, said in a prepared address that the United Nations could not establish a second front on the European continent "without risk of disastrous results" until they had sufficient ships for transportation and aircraft "for complete mastery of the air."

England, he said, now is completely mobilized for total war.

Production of worsted goods in Eire has declined because of clothes rationing.

Getting rationed tires has been purposely wound around with much red tape in New Zealand.

ALWAYS HAPPY

Always call for Utica Club XXX Cream Ale or Pilsner Lager Beer in the large quart size bottle: it is made from best barley, malt and hops; it has a friendly influence upon health and life.—Adv.

MOHICAN

57 - 59 JOHN ST., KINGSTON, N. Y.

TUESDAY

MOHICAN MELLO-SMOKED HAMS lb. 35c
Tender, Lean — No Waste.

LEAN TENDER STEER BEEF
BEEF STEW BEEF, lb. CORNED BEEF, lb. 15c

FRESH FRIED CRULLERS doz. 15c
CHEESE CAKES Pineapple or Plain. EA. 29c
BREAD lf. 7c - ROLLS doz. 18c

GR. PEPPERS dz. 5c
BEST MEDIUM POTATOES 15-lb. pk. 19c
NEW PITTED DATES lb. 29c

KIDNEY BEANS 2 lbs. 19c
DOLE'S PINEAPPLE JUICE can 17c

American Children Set Out to Gather Metal Junk Needed for War Production

(Continued from Page One)

Many a school declared a holiday so that on this opening day of their two-week drive they could make a whirlwind showing.

The army of boys and girls in many states and towns was organized for the job on military lines: as officers, privates, commandos, scouts.

In Texas they became Junior Texas Rangers — the first time such a title was permitted—because of the seriousness of the job and the reverence in which Lone Star children hold that name.

This was how they were doing it in New York:

In Albany children turned "detectives" to watch for possible looters of scrap; in Oswego they wrote letters to parents and neighbors, explaining the campaign's purpose; in Falconer they paraded through the village streets, carrying banners appealing to residents to respond to the drive; in Jamestown they served as "salvage commandos" and made a house-to-house canvass, competing for War Savings Bond prizes.

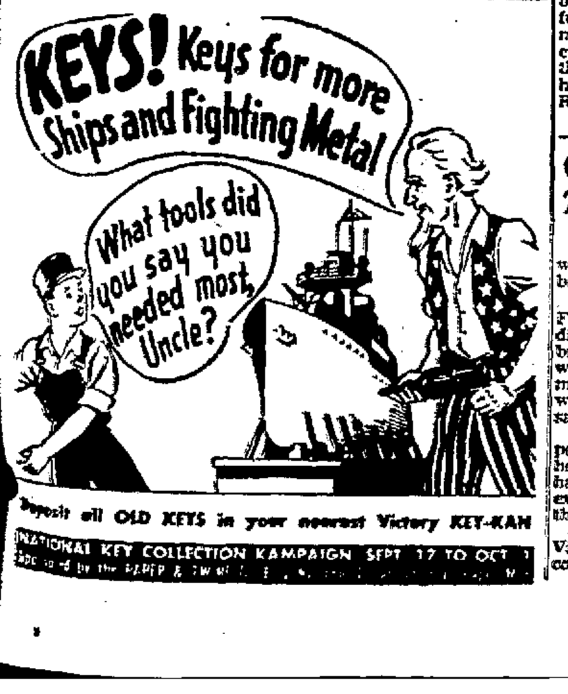

Group of French Workers Dispatched To Germany; Some Are Volunteers

(Continued from Page One)

warm attitude toward the new labor set-up.

"An abstention on the part of French employers which remains difficult to understand is often to be noted," the Nazi speaker said, warning that France could not "remain on the sidelines in this war without participating or making sacrifices."

"When German victory will have permitted unification of Europe," he went on, "every nation will have to give an accounting of the extent to which it contributed to the defeat of Bolshevism."

Schleier, speaking with official Vichy approval, said of the French compulsory labor system:

"If this law appears hard to some Frenchmen I take the liberty of recalling in all frankness the following facts: France declared this war without motive and lost it."

Then he launched into a history of French-German collaboration and asserted that the German people "could not imagine that French workers would hesitate or balk, considering Germany's sacrifices, at the work in question which is well compensated."

A law promulgated in Vichy yesterday provided the same guarantees of work for returning workers as for released prisoners and obliged industry to continue to pay their families half pay through a "compensation chest" while they work in Germany.

YOUR BEING LAZY MAY COST A LIFE!

HAVE YOU TURNED IN YOUR 100 POUNDS OF SCRAP METAL... OR ARE YOU SHIRKING YOUR DUTY!

Surveys and actual collections have proved — every family can produce an average of 100 lbs. of unused metal!

That's the figure to try for — and to beat. Make that 100 lbs. the absolute minimum and work up! Go over your house again and again — question the need for every metal object that you see.

And if you live on a farm, figures show you can turn in from 500 lbs. to a ton of scrap, depending on the size of your farm. Round up the old car parts, tools and other things you may have lying around. Go through your barn—search your whole place. Any metal you don't absolutely need has important work to do. Start it on its way to the steel mills and the battle fronts.

If you're a manufacturer, merchant, landlord, contractor, or other businessman, you've got a real job to do. Use a fine-tooth comb on your place of business—there's where the biggest tonnage comes from. This "industrial" scrap must provide at least 75% of the tonnage in this community. It must boost collections to a total of at least 100 lbs. for every man, woman and child!

So don't stop when you've turned in all the useless stuff. Sell or scrap the things that are being kept simply because they might be used. Follow this rule — if it hasn't been used for six months, and you're certain it won't be used for the next six — sell it . . . or scrap it!

Remember — your Country needs scrap metal desperately. Every pound that you turn in may save some brave boy's life. And every pound you don't — helps Hitler!

★

LET'S WIN THE PENNANT FOR OUR COUNTY!

The Government is awarding a pennant for every County that collects at least 100 lbs. of scrap metal per person during the Newspapers' Scrap Metal Drive. We want to see that pennant waving over our Courthouse. Let's put it there to show our boys we're with them all the way!

★

LET'S TOP EVERY OTHER STATE!

Each of the three states collecting the most scrap per person will be given a special plaque by the Government. We can win one of these. Our State can beat them all. Let's set a real mark for others to shoot at. Right here in this Community, let's show them what patriotism and hard work will do!

WHOSE BOY WILL DIE BECAUSE YOU FAILED?

NEWSPAPERS' UNITED SCRAP METAL DRIVE

This space contributed by Kingston Daily Freeman.

Demoralized Yanks Pin Hopes on Ruffing in Game With Cards Today

Help Setback Yankees

TERRY MOORE

MAX LANIER

After the 1942 World Series has been tucked away into the record books, it is quite apparent that baseball lovers will have to come to at least one conclusion about Billy Southworth's brilliant St. Louis Cardinals, one of the miracle teams of baseball history. This one conclusion is centered on Captain Terry Moore of the Redbirds, who, in all four games of the present series, has come through with one brilliant outfield catch after another, robbing the Yankees of potential extra-base blows. Yesterday the Cards staged some of their own stickwork power and lambasted the McCarthymen by 9-6 and meanwhile, Terry Moore was doing some more sensational fielding for the Cards who is certainly destined to be named the "ace" of the series. Moore grabbed six flies yesterday and also punched out two solid base hits. When Mort Cooper and Harry Gumbert had failed for the Cards, young Max Lanier stepped on the pitching mound for the visiting Mound City team and hurled two-hit shutout ball for the Cards. Max atoned for his bad opening game relief stint. Today the Cards hope to wind up the activities by sending Johnny Beazley against Charley "Red" Ruffing. Ruffing has been the only flinger to stop the Cards in the Series to date.

Results and Schedule Of the World Series

Standing

	W.	L.	Pct.
St. Louis (N.L.)	3	1	.750
New York (A.L.)	1	3	.250

Results

First game (at St. Louis, September 30)—

		R.	H.	E.
N. Y. (A.L.)	000110032	7	11	0
St. L. (N.L.)	000000004	4	7	4

Batteries — Ruffing, Chandler and Dickey; M. Cooper, Gumbert, Lanier and W. Cooper.

Second game (at St. Louis, October 1)—

		R.	H.	E.
New York	000000030	3	10	2
St. Louis	20000011x	4	6	0

Batteries — Bonham and Dickey; Beazley and W. Cooper.

Third game (at New York, October 3)—

		R.	H.	E.
St. Louis	001000001	2	5	1
New York	000000000	0	6	1

Batteries—White and W. Cooper; Chandler, Breuer, Turner and Dickey.

Fourth game (at New York, October 4)—

		R.	H.	E.
St. Louis	000600201	9	12	1
New York	100005000	6	10	1

Batteries—M. Cooper, Gumbert, Pollet, Lanier and W. Cooper; Borowy, Donald, Bonham and Dickey.

Schedule

Fifth game at Yankee Stadium, New York, today.

Sixth and seventh games (if necessary), at Sportsman's Park, St. Louis, Wednesday, October 7, and Friday, October 9; Thursday, October 8, will be an open date.

St. Louis (N. L.)

	AB	R	H	PO	A	E
Brown, 2b.	6	0	2	1	5	0
T. Moore, cf.	3	0	2	6	0	0
Slaughter, rf.	4	1	0	1	0	0
Musial, lf.	3	2	2	3	0	0
W. Cooper, c.	5	1	2	2	0	0
Hopp, 1b.	3	2	1	7	0	0
Kurowski, 3b.	3	1	1	1	0	1
Marion, ss.	4	1	0	6	4	0
M. Cooper, p.	3	1	1	0	0	0
Gumbert, p.	0	0	0	0	0	0
Pollet, p.	0	0	0	0	0	0
*Sanders	1	0	0	0	0	0
Lanier, p.	1	0	1	0	0	0
Totals	36	9	12	27	9	1

*Batted for Pollet in seventh inning.

New York (A. L.)

	AB	R	H	PO	A	E
Rizzuto, ss.	5	1	3	4	2	0
Rolfe, 3b.	4	2	2	2	2	0
Cullenbine, rf.	4	1	2	0	0	0
DiMaggio, cf.	4	0	0	5	0	0
Keller, lf.	4	1	1	4	0	0
Gordon, 2b.	4	1	0	3	2	0
Dickey, c.	4	0	0	2	0	1
Priddy, 1b.	4	0	1	7	2	0
Borowy, p.	1	0	0	0	1	0
Donald, p.	2	0	0	0	0	0
Bonham, p.	0	0	0	0	2	0
**Rosar	1	0	1	0	0	0
Totals	37	6	10	27	11	1

**Batted for Bonham in ninth inning.

St. Louis	000 600 201—9
New York	100 005 000—6

Runs batted in—Cullenbine (2), Kurowski (2), M. Cooper (2), T. Moore, Musial, Keller (3), Priddy, W. Cooper, Marion, Lanier. Two-base hits—T. Moore, Rolfe, Musial, Priddy. Home-run—Keller. Sacrifices—Hopp, T. Moore, Kurowski. Double play—Marion and Brown. Left on bases—New York (A. L.), 5; St. Louis (N. L.), 10. Earned runs—New York (A. L.) 5; St. Louis, (N. L.) 9. Bases on balls—Off Borowy, 3 (T. Moore, Hopp, Marion); off Donald 2 (Slaughter, Musial); off M. Cooper, 1 (Rolfe); off Bonham 2 (Kurowski, Musial). Struck out—By Borowy 1 (Marion); by Donald 1 (M. Cooper); by M. Cooper, 2 (Borowy, Keller). Pitching summary—Off Borowy, 6 hits, 6 runs in 3 innings (none out in fourth); off M. Cooper, 7 hits, 5 runs in 5 1/3 innings; off Donald, 3 hits, 2 runs in 3 innings (none out in seventh); off Gumbert, 1 hit, 1 run in 1/3 innings; off Bonham, 3 hits, 1 run in 3 innings; off Pollet, 0 hits, 0 runs in 1/3 innings; off Lanier, 2 hits, 0 runs in 3 innings. Winning pitcher — Lanier. Losing pitcher — Donald. Umpires—Hubbard (A. L.), plate; Magerkurth (N. L.), first base; Summer (A. L.), second base; Barr (N. L.), third base. Time—2:28. Attendance—69,902.

PRO FOOTBALL

EASTERN DIVISION

	W.	L.	Pct.	Pts.	Op. Pts.
Brooklyn	2	0	1.000	63	21
Washington	2	1	.667	49	38
New York	1	1	.500	24	20
Pittsburgh	1	2	.333	41	62
Philadelphia	1	3	.250	62	57

WESTERN DIVISION

	W.	L.	Pct.	Pts.	Op. Pts.
*Chicago Cards	2	0	1.000	20	0
Chicago Bears	2	0	1.000	65	35
Cleveland	2	2	.500	45	42
*Green Bay	0	1	.000	25	44
Detroit	0	3	.000	7	55

*Does not include last night's game.

Yesterday's Results

Pittsburgh, 13; New York, 10.
Brooklyn, 28; Detroit, 7.
Chicago Bears, 21; Cleveland, 7.
Washington, 28; Detroit, 7.
Washington, 14; Philadelphia, 10.

Next Sunday's Games

Chicago Cardinals at Chicago Bears, Detroit vs. Green Bay at Milwaukee, Cleveland at Washington, Philadelphia at New York, Pittsburgh at Brooklyn.

AMERICA'S FAVORITE Radio News Expert

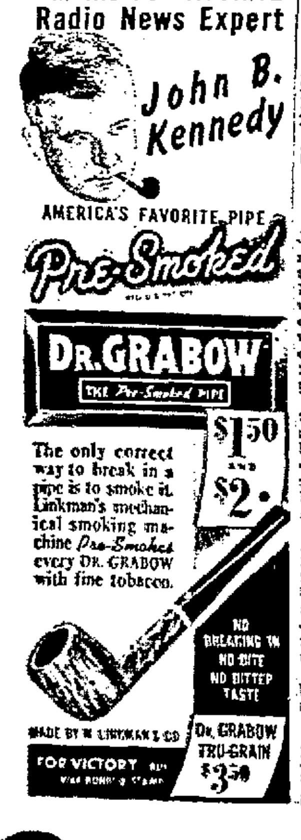

Details of Street Fight Not Related to Police

Officers Clarence Brophy and John Harnen in one of the police radio cars were sent to Washington avenue, near the viaduct at 12:50 o'clock Sunday morning when the police department received a call that a street fight was in progress. When the police car reached the scene it was to find that the fighters had disappeared.

At 1:25 o'clock that morning the police received a call that a man had been admitted to the Kingston Hospital who had been engaged in a fight, but refused to give his name. Officers Edward Leonard and James Burns were sent over to the hospital.

They talked with the man who gave his name as Ernest Stahlhut, 29, of 87 Cedar street. According to the police the man said he had been engaged in a fight on Washington avenue. After being treated for his injuries he was kept in the hospital for the remainder of the night and later discharged.

The police said that Stahlhut has been accompanied to the hospital by his brother.

Constant research over the years has resulted in a succession of improvements in industrial illumination, according to the Department of Commerce.

Stellar, St. Louis Team Amazes Fans With 2 Wins in New York; Beazley Today

By GAYLE TALBOT

New York, Oct. 5 (AP)—The mighty Yankees looked beaten and demoralized and out of pitchers as they went into the fifth game of the 1942 World Series today against the St. Louis Cardinals, one of the most under-rated clubs ever to fight its way into the classic.

Defeated twice running in their home park by a team they had confidently expected to trounce, jittery and crippled and feuding with the umpires, the proud Bombers looked ready for the kill. A vast majority of those who had witnessed the series to this point expected the wild-running Cards to win again today and close out the championship, four games to one.

Cards Are Tops

When they rallied twice in the closing innings to slug out a 9 to 6 victory in yesterday's tussle before a record Series throng of 69,902 at Yankee Stadium, the daring young men from the west left little doubt in anyone's mind that they had what it took.

The previous day they had done it with pitching, when their lefty Ernie White blanked the old champions, 2 to 0—the first white-washing administered to a Yankee team in a World Series since 1926. Yesterday the Cards said it with their bats, and for the second time in the Series shook off a crushing home run by the Yankees' Charley Keller to break a resultant tie and come on to win.

Everyone was much impressed with the Cardinals. The locals had to be shown that a crowd of comparative youngsters could come in and practically run the Yankees right out of the stadium, and the lads from Missouri obliged them. In the subways and in the public houses, men were declaring solemnly that the Cardinals might be one of baseball's truly great teams.

The experts, themselves slightly groggy, were not disposed to argue very much about it. Practically all of them had thought the Yankees would win the Series, but they had to admit they seldom had seen such baseball played as the Cardinals had poured into the Yanks since they suddenly found themselves in the ninth inning of the opening game at St. Louis and pounded Red Ruffing from the mound.

Ruffing Goes Today

They agreed that the Yankees were in semi-desperate straits for pitching when Manager Joe McCarthy was forced to call upon the 37-year-old Ruffing again today. Red has been strictly a once-a-week flinger the past season, and he faced the Cards today with less than his normal rest. Despite the brilliance of his first game effort, when he set a World Series record by holding the Cardinals hitless for the first seven and two-thirds innings, the odds appeared to be against Red's stemming the youngsters again.

As for Manager Billy Southworth, he was in position to come back with Johnny Beazley, the strong-armed kid from Tennessee who brazened out threat after threat to subdue the Yanks in the second game. Thus it was winner against winner, but the 23-year-old Beazley, with lightning in his fast ball, and the strength to pitch all day, looked a better bet than Ruffing.

When bees took the offensive in East Anglia, England, and counter-attack of volunteers failed the military authorities stepped in and captured the swarm.

Bids for ranch mink pelts so low at a recent auction in Canada that the entire lot was withdrawn, according to the Department of Commerce.

• BOWLING NEWS •

Canine Mixed League

Joe Marks, leadoff kegler of the Scotties in the Canine Mixed Bowling League games at the Central Recreation alleys Sunday night, splashed out two new high marks of the season. Marks walloped the maples for a sensational 233 high single and an even 600 triple as the Scotties won three games from the Police Dogs.

Marks started off the night in good style with a 190 single and followed in the second game with a 177. He finished up in a blaze of smoke with his terrific power-laden 233 as the Scotties racked up a 752 team single.

While Marks did all of the expert bowling for the Scotties last night, the losing Police Dogs were paced by Bill Evans who had a 510 series on scores of 165, 187 and 157. The closest match was the second when the Scotties won by 734 to 732.

Continuing on in the other matches, the Terriers came to grips with the Greyhounds and proceeded to win all three decisions as Evelyn Provenzano blasted out a 559 series on marks of 184, 194 and 181. This was one of the best nights Evelyn has had this season and it shows that Evelyn, who is one of Kingston's top female keglers, is blasting away in her usual form again. Mike Provenzano also hit the 500 with his 509. Charlotte Lapine, keeping up the good work of the Lapine family, came on with a 515 series.

In the final match last night the Great Danes polished off the Whippets in two games. B. Schaller topped the winners with a 464 series. Johnny Frederick's 517 triple of 149, 183 and 185 sparked the Whippets. Besides scoring the high series, Johnny also had high single with his 185.

The standings to date:

	Won	Lost	Pct.
Spaniels	5	1	.833
Bull Dogs	5	1	.833
Scotties	6	3	.666
Whippets	5	4	.555
Great Danes	5	4	.555
Terriers	4	5	.444
Greyhounds	2	7	.222
Police Dogs	1	8	.111

K.B.A. Meets Tonight

The new elections of the Kingston Bowling Association will be held tonight at the Y. M. C. A. starting at 8 o'clock. It is important that all members of the K.B.A. attend tonight's session. The meeting climaxes, officials hope, a stormy period for the organization following the invalidation of the earlier elections. Representatives from the national and state boards of the American Bowling Congress were at the last meeting.

Mixed League

SCOTTIES (3)				
J. Marks	190	177	233	600
E. Helmbold	143	145	143	431
R. Matthews	108	122	110	340
K. Robertson	150	135	135	420
W. Robertson	151	155	131	437
Total	742	734	752	2228
POLICE DOGS (0)				
V. Slover	118	115	116	349
J. Nagy	118	138	117	373
V. Duboltz	125	180	149	454
R. Elsele	169	108	173	450
W. Evans	165	187	157	510
Handicap	4	4	4	12
Total	700	743	716	2148
GREYHOUNDS (0)				
C. Lapine	164	167	184	515
G. Castor	124	153	147	424
L. Castor	116	98	96	310
Otto	164	151	160	478
W. Lapine	155	170	165	490
Total	723	742	752	2217
TERRIERS (3)				
E. Provenzano	184	194	181	559
N. Collins	130	146	125	401
F. Collins	101	78	102	281
M. Provenzano	166	191	149	506
L. Peterson	165	169	195	532
Handicap	7	7	7	21
Total	756	785	759	2300
WHIPPETS (1)				
R. Frederick	134	155	127	416
L. Burger	151	160	172	483
Blind	122	122	122	366
J. Frederick	149	183	185	517
J. Lowe	163	155	144	462
Total	719	775	710	2244
GREAT DANES (2)				
C. Ostrander	145	157	160	462
B. Schaller	142	136	186	464
L. Kissock	142	92	75	309
L. Auchmoody	118	166	149	433
P. Slover	146	154	158	458
Handicap	46	46	46	138
Total	739	751	774	2264

Disposable income of individuals in the United States rose to an annual rate of $103 billions by the end of this year's second quarter, according to the Department of Commerce.

Y. M. C. A. Mercantile League

The following schedule of the International Division of the Y. M. C. A. Bowling League has been released by Roland Post, president of that organization. League competition will open Wednesday night, October 7, at the newly rennovated "Y" alleys and officials opine a big season is ahead for the respective keglers.

The schedule:

Wednesday, October 7
7 P. M.
Terrors vs. Sears
Everett & Treadwell vs. Freeman No. 2
9 P. M.
Elstons vs. Matthews

Wednesday, October 14
7 P. M.
Terrors vs. Freeman No. 2
Everett & Treadwell vs. Elstons
9 P. M.
Matthews vs. Sears

Wednesday, October 21
7 P. M.
Sears vs. Freeman No. 2
Everett & Treadwell vs. Matthews
9 P. M.
Terrors vs. Elstons

Wednesday, October 28
7 P. M.
Elstons vs. Freeman No. 2
Everett & Treadwell vs. Sears
9 P. M.
Terrors vs. Matthews

Wednesday, November 4
7 P. M.
Terrors vs. Everett & Treadwell
Elstons vs. Sears
9 p. m.
Freeman No. 2 vs. Matthews

Wednesday, November 11
7 P. M.
Freeman No. 2 vs. Everett & Treadwell
Matthews vs. Elstons
9 P. M.
Sears vs. Terrors

Wednesday, November 18
7 P. M.
Elstons vs. Everett & Treadwell
Sears vs. Matthews
9 P. M.
Freeman No. 2 vs. Terrors

Wednesday, November 26
7 P. M.
Elstons vs. Terrors
Freeman No. 2 vs. Sears
9 P. M.
Matthews vs. Everett & Treadwell

Wednesday, December 2
7 P. M.
Sears vs. Everett & Treadwell
Matthews vs. Terrors
9 P. M.
Freeman No. 2 vs. Elstons

Wednesday, December 9
7 P. M.
Elstons vs. Sears
Matthews vs. Freeman No. 2
9 P. M.
Everett & Treadwell vs. Terrors

Wednesday, December 16
7 P. M.
Terrors vs. Sears
Everett & Treadwell vs. Freeman No. 2
9 P. M.
Elstons vs. Matthews

Wednesday, January 6
7 P. M.
Terrors vs. Freeman No. 2
Everett & Treadwell vs. Elstons
9 P. M.
Matthews vs. Sears

Wednesday, January 13
7 P. M.
Sears vs. Freeman No. 2
Everett & Treadwell vs. Matthews
9 P. M.
Terrors vs. Elstons

Wednesday, January 20
7 P. M.
Elstons vs. Freeman No. 2
Everett & Treadwell vs. Sears
9 P. M.
Terrors vs. Matthews

Wednesday, January 27
7 P. M.
Terrors vs. Everett & Treadwell
Elstons vs. Sears
9 P. M.
Freeman No. 2 vs. Matthews

Wednesday, February 3
7 P. M.
Freeman No. 2 vs. Everett & Treadwell
Matthews vs. Elstons
9 P. M.
Sears vs. Terrors

Wednesday, February 10
7 P. M.
Elstons vs. Everett & Treadwell
Sears vs. Matthews
9 P. M.
Freeman No. 2 vs. Terrors

Wednesday, February 17
7 P. M.
Elstons vs. Terrors
Freeman No. 2 vs. Sears
9 P. M.
Matthews vs. Everett & Treadwell

Wednesday, February 24
7 P. M.
Sears vs. Everett & Treadwell
Matthews vs. Terrors
9 P. M.
Freeman No. 2 vs. Elstons

Wednesday, March 3
Elstons vs. Sears
Matthews vs. Freeman No. 2
9 P. M.
Everett & Treadwell vs. Terrors

Wednesday, March 10
7 P. M.
Terrors vs. Sears
Everett & Treadwell vs. Freeman No. 2
9 P. M.
Elstons vs. Matthews

Wednesday, March 17
7 P. M.
Terrors vs. Freeman No. 2
Everett & Treadwell vs. Elstons
9 P. M.
Matthews vs. Sears

Wednesday, March 24
7 P. M.
Sears vs. Freeman No. 2
Everett & Treadwell vs. Matthews
9 P. M.
Terrors vs. Elstons

Wednesday, March 31
7 P. M.
Elstons vs. Freeman No. 2
Everett & Treadwell vs. Sears
9 P. M.
Terrors vs. Matthews

CARDS STAGE A BIG INNING

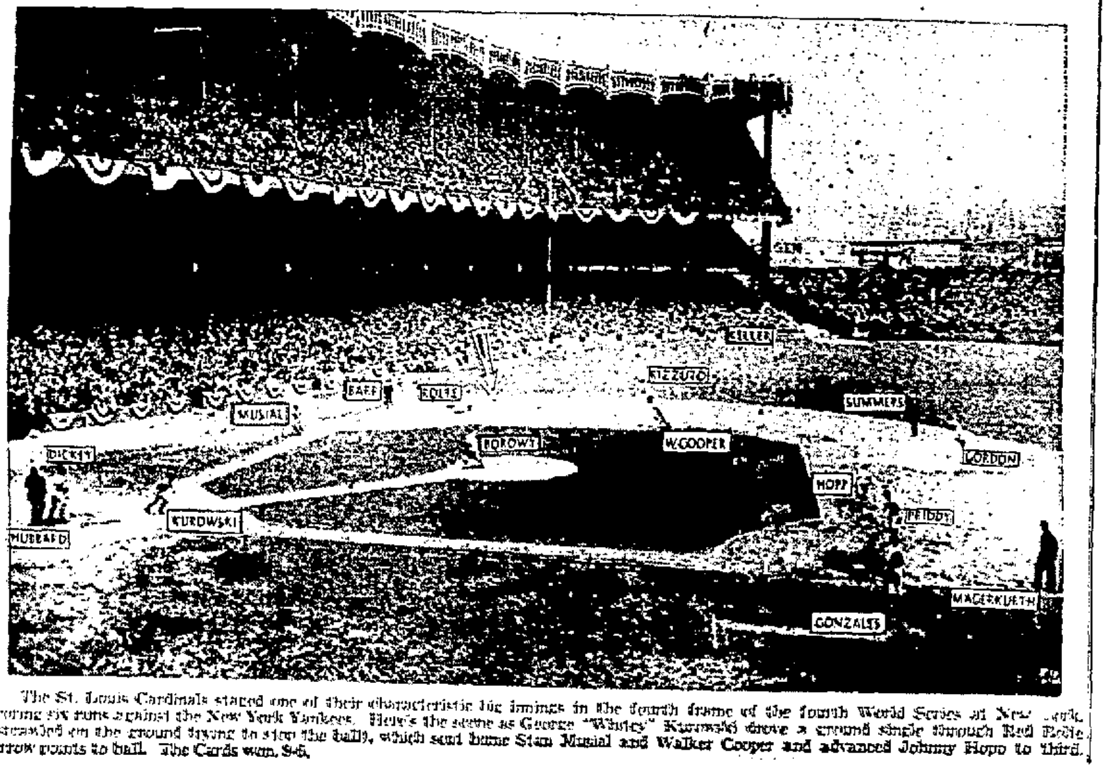

The St. Louis Cardinals staged one of their characteristic big innings in the fourth frame of the fourth World Series at New York, scoring six runs against the New York Yankees. Here's the scene as George "Whitey" Kurowski drove a ground single [illegible] trying to stop the ball, which sent home Stan Musial and Walker Cooper and advanced Johnny Hopp to third. Arrow points to ball. The Cards won, 9-6.

Babe Ruth Blames Yankee Stadium for Setbacks; Doesn't Praise Cards

Maines Tallies Two Touchdowns In Orange Win

In an unofficial report of the Syracuse-Boston University football game which was played in Syracuse Saturday night, Tommy Maines, former local high school athlete, sparked the Orange gridders with two touchdowns to a 25 to 0 victory over the Hub team.

Maines, who has been a sharp disappointment to Syracuse fans and especially Coach Ossie Solem since his freshman year, tore off one touchdown from the three-yard line and went over for six more markers on a 14-yard dash. Maines opened another touchdown drive for Syracuse with a 30-yard return of a punt. While Maines was doing his stuff for the winners, Dick Whitesell of Poughkeepsie, also had a big hand in the impressive victory.

SHANDAKEN

Shandaken, Oct. 5—Mrs. Netta Griffin of Lake Delaware and Mrs. Cora Schlansker of Schenectady, visited their brother, Felix Van Valkenburg, last week before he left for Camp Upton.

Mr. and Mrs. Henry Heick and son, Billy, were Kingston visitors, Thursday.

Herbert Smith of Pittstown, N. J., called on friends here, Friday.

Dr. J. Herbert Low has closed his house and has gone to New York for the winter.

Mr. and Mrs. Charles Ford are receiving congratulations on the birth of a son, Charles Edward, at the Margaretville Hospital last Saturday.

Mr. and Mrs. John Brown called on friends in Big Indian, Thursday.

Miss Inez Satterlee visited friends in Grand Gorge over the week-end.

Great Slugger Keeps Up 'Cry-Baby' Act Started by A. L. Baseball Club

New York, Oct. 5 (AP)—In between bites of the sandwich, the big guy leaned up against the lunch counter underneath Yankee Stadium and explained how it's just one of life's little jokes that has the Yankees two down and one to go against the Cardinals in this World Series.

The big guy used to be a pretty fair country ball player himself, and a Yankees to boot. The name is Ruth—George Herman Ruth, sometimes known as the Babe. And what he could do with a ball bat in his heyday used to give opposing pitchers the blind staggers.

"Y'know," the Babe pointed out, "it's a funny thing. For years everybody's been saying how the Yanks are good only because their ball park was built especially for them; they could hit all those homers simply because the field was laid out with the idea that they'd knock that apple into the stands.

Ruth Blames Park

"Well, here we've lost two games in a row in our own ballyard. And if those two games had been played in Sportsman's Park, the Cards' home grounds, we'd have won at least one of 'em."

The Babe ought to know about what the folks used to say about Yankee Stadium. When he first started to rattle fences, the Yanks built the big three-decker around him, and arguments went on all the time that the stadium boundaries were put up just at the right spots so fellows like Ruth and Lou Gehrig and Bob Meusel could have fun shooting at them. But Babe's statement in this case did not quite add up. What could Sportsman's Park have that the stadium didn't, and shouldn't the Yanks be benefitting from playing in their own ballyard?

"Well, just look at what happened," the Babe went on. "Saturday the Cards won 2 to 0. If the game is played in St. Looee, we win 5 to 2. How? That's easy. Joe DiMaggio hit a 400-footer to left center in the sixth that Terry Moore had room enough to run after and pull down. Joe Gordon sent Stan Musial up against the 350-foot sign in left for his drive in the seventh. And Slaughter had to back right up against the right field wall, 360 feet from home plate, to haul in Charley Keller's clout in the ninth. In St. Louis, all three of 'em would have been homers. And don't forget there were fellows on base when Gordon and Keller hit those shots, too.

Ruth Still Alibis

"And take yesterday's game. The Cards won 9 to 6. In the fourth inning, DiMaggio hit a honey. It went 420 feet into left center, and it was just an out, because Moore had room to go back for it. In Sportsman's Park, that would have been out of the lot."

Reading from left to right, the fences in the Yanks' yard are 436, 461 and 415 feet away from the plate. In St. Louis, they're 310, 422 and 351.

A.A.U. Elects Officers

Schenectady, N. Y., Oct. 5 (AP)—The Adirondack District A.A.U. elected George Mahar, Albany, president yesterday and chose these vice-presidents: Richard Harrison, Amsterdam; Jackson Perry, Watertown; William Eddy, Schenectady; and J. Canelle, Utica. John K. Minnoch, Amsterdam, was elected secretary; George Bittner, Schenectady, treasurer and Carl Hardy, Albany, chairman of registration.

LIFE GOES TO A PARTY

It's always fair weather when good fellows get together. UTICA CLUB Pilsner Lager will assist in good fellowship whether it is in the home or club.—Adv.

DEFENSE WORKERS
Need Plenty of relaxation . . . and here's the way to get it.
PLAY
Billiards, Pocket Billiards, Shuffleboard, Table Tennis
Kaslich Billiard Academy
297 Wall St. Phone 3875

IT GIVES EXTRA SERVICE
because it has Extra Features!

McGREGOR YORKSHIRE
If you're looking for a sweater that will give you special service, get a McGregor Yorkshire. It's knitted with a patented interlocking stitch so that it won't sag, stretch, shrink or run! And it's a blend of fine wool, mohair and rayon that gives you warmth without bulk. No wonder it's America's largest selling sweater!
$5.95
A. W. MOLLOTT
302 WALL STREET.
ALL WOOL SWEATERS from $4.00 and up

Classified Ads

Phone Your "Want" Ads to 2200

OFFICE OPEN DAILY 8 A. M. to 5:00 P. M. EXCEPTING SATURDAY 8 A. M. to 2:00 P. M.
Want Ads Accepted Until 1 o'clock Each Day Excepting Saturday at 11 o'clock
Phone 2200. Ask For Want Ad Taker.

CLASSIFIED ADVERTISING RATE

Classified advertisements are inserted at the rate of two cents a word, with minimum charge for 15 words; after the third consecutive insertion half price is charged.

Words	1 day	2 d'ys	3 d'ys	4 d'ys	6 d'ys
To 15	$ .30	$ .60	$ .90	$1.05	$1.35
16	.32	.64	.96	1.12	1.44
17	.34	.68	1.02	1.19	1.53
18	.36	.72	1.08	1.26	1.62
19	.38	.76	1.14	1.35	1.71
20	.40	.80	1.20	1.40	1.80

From this table it will be easy to figure the exact cost of the advertisement you wish.

Rates quoted above are for consecutive insertions.

The Publisher reserves the right to edit or reject any classified advertising copy.

Errors in advertisements should be reported immediately. The Kingston Daily Freeman will not be responsible for more than one incorrect insertion.

REPLIES

The following replies to classified advertisements published in The Daily Freeman are now at The Freeman Offices:

Uptown

AB, B, BR, CD, H, HPE, Lady, RD, RF, RI, RM, TWT

ARTICLES FOR SALE

A BANKRUPT STOCK—paint; regularly $2.59, special for this month. $1.40 Kingston Used Furniture Co., 75 Crown.

AN INSTANTANEOUS copper hot water boiler. Inquire 716 Broadway.

AUTOMATIC STOKER—Phone after 6 p. m., 2780-R.

BED—and dresser; also glider and porch chair. 86 Elmendorf street.

BEDROOM SUITE—double bed, dresser and vanity with glass tops, bench, night table. Phone 1653.

BOY'S SUIT—navy blue, 100% wool, size 12. Inquire 390 Albany avenue.

BOWLING BALLS (2)—one 15 lbs., one 16 lbs. Phone 2375-M after 5 o'clock.

CIRCULATING OIL HEATER—9" burner, gas water heater and water coil for furnace. Phone 4776-M.

COAL RANGE—10 x 12 rug; other household articles. Call evenings, 167 Pine street.

COAL STOVES (2)—kitchen and parlor, good condition. Mrs. Clarence Eckert, St. Remy, N. Y.

CONCORD GRAPES—bring containers; also fricassee chickens. 311 Clifton avenue. Phone 300.

COPPER BOILER—40-gallon capacity. 58 St. James street.

DINING-ROOM SUITE—double bed, box springs and dresser; cheap. 151 Smith avenue.

ELECTRIC BATTERY BOILER EQUIPMENT as is: two No. 200 five-deck nursery batteries; four No. 40 seven-section growing batteries; one electric waxer and scalder, and other accessories. Can be seen by appointment only, Saturdays or Sundays. Stanford J. Goldwater, 392 Broadway, New York City.

ELECTRIC MOTORS — compressors, pumps, bought, sold, repaired. P. J. Gallagher, 55 Ferry street. Phone 3817.

GAS STEAM RADIATOR—Thermostat controlled; suitable for small store or home. Phone 1810-R.

IDEAL HOUSE PAINT — $1.49 gal. Shapiro's, 63 North Front street.

IRON FIREMAN—Anthracite stokers; a few left. Robert Hawksley, 356 Albany avenue. Phone 3742.

LIVING-ROOM SUITE — Brocatelle, only one week old, at wholesale; also one sofa. 571 Broadway.

NO TRESPASS SIGNS—Printed—on waterproof cloth; legal size. Freeman Publishing Co. Phone 2200.

PARLOR SUITE—three pieces; dining-room suite and china closet; bargain. 208 West Chestnut street. Call after 6 p. m.

RUBBER TIRED CARRIAGE—excellent condition; also beautiful registered Kentucky driving horse. A. J. Snyder, Rosendale, N. Y.

SAND — stone, cinders. A. Vogel Trucking Company. Phone 125.

SAND—good, clean, screened sand; quick loading bin; no waiting. Island Dock, Inc. Phone 1960.

STORE KELVINATOR — in perfect condition; a bargain for quick cash sale. Phone 1157.

STOVE AND FURNACE grates and other parts for repairs; bring old part for sample. Kingston Foundry Co., 82 Prince street.

STRUCTURAL STEEL BEAMS—channels, angles, rails, pipe, sluices. B. Millens and Sons.

TUBELESS STEEL BOILER — (Oil City), hot water; will heat 15 or 20 rooms; cheap. Phone 2825.

TYPEWRITERS REPAIRED—cleaned, adjusted; rates reasonable. Called for and delivered. Phone 4570. 159 Washington avenue.

BUSINESS EQUIPMENT

TYPEWRITERS — adding machines. Mimeographs. Repairs, rentals, supplies. O'Reilly's, 530 Broadway. Phone 1509.

FARM EQUIPMENT

RUBBER TIRED FARM TRACTOR—used very little, like new; also new and used disk harrows, spring tooth harrows, etc.; 1939 Ford pick-up truck just overhauled. Schmidt Brothers, Highland.

FRUITS AND VEGETABLES

GREENINGS-DELICIOUS apples; reasonable; bring own containers. Carles E. Schultz, St. Remy, N. Y.

FURNITURE

A BIG VARIETY of used furniture; new sample pieces. Kingston Used Furniture Co., 75 Crown street.

COAL RANGES—large selection; felt base rugs; floor coverings; bedding; stove parts; also buy stoves, furniture. Chelsea Furniture, 16 Hasbrouck avenue, Downtown.

Poultry and Supplies For Sale

POULTRY WANTED — immediately; top prices paid. Farmers' Live Poultry Market, 207 Washington street, Newburgh, N. Y.

WHITE LEGHORN PULLETS (200)—at Mrs. Nellie Dero's, R.F.D., Kerhonkson.

USED CARS FOR SALE

BARGAIN—1936 Chevrolet coupe, good condition, excellent tires. Phone 1876.

1937 CADILLAC—good condition, six good tires; bargain for cash. Ben Levey, 525 Broadway.

GOOD CAR—Graham sedan; $50 takes it. Inquire at 23 Rondout street, corner Second avenue.

1937 PLYMOUTH SEDAN—Inquire Shell Gas Station, corner of Foxhall avenue and O'Neil street. Phone 2805.

1932 PLYMOUTH SEDAN—at 67 Ann street, in good condition. Phone Markle 4564.

USED TRUCKS FOR SALE

CHEVROLET—one ton truck, good rubber. Reasonable. Inquire 92 Broadway.

Classified Ads

LIVE STOCK

FIRST CALF—Holstein, Guernsey and Aryshire heifers. Edward Davenport, Accord, N. Y.

GUERNSEY HEIFERS (2)—to freshen in March; one cow; 15 heavy hens. Alvah Bell, Stone Ridge.

JERSEY COW—also winter cabbage. Stanley Hader, High Falls, N. Y.

PETS

BELGIAN SHEPHERD PUPPIES—female, $4; male, $6. S. Modica, Route 2, Box 15, Kingston. Phone 2287.

COLLIES — Cocker Spaniels, Great Danes; pedigreed; all ages and colors; inoculated; reasonable. Tokalon Kennels, Woodstock Road, West Hurley. Phone Kingston 348-J-1.

APARTMENTS TO LET

APARTMENT—two rooms; heat and hot water furnished; all improvements. Phone 81.

APARTMENT—three rooms, $15 per month, at 298 Clinton avenue; adults.

APARTMENT—six rooms; heat furnished; all improvements. 78 Crown street.

APARTMENT—five rooms and bath, 368 Broadway, after November 1st. Phone 531.

APARTMENT—five rooms and bath; river view; adults; Port Ewen. Phone 3458-J.

APARTMENT — five rooms, heated, bath, and garage. Phone 3710.

APARTMENT—three rooms, modern conveniences; heat, hot water furnished. 135 Green street.

APARTMENT—three rooms; all improvements; stove; oil heat; adults. 482 Hasbrouck avenue.

APARTMENT — three rooms, very modern; adults; 18 Pearl street. Inquire 41 Downs street. Phone 1063.

APARTMENT—three rooms, adults, at 95 Foxhall avenue.

APARTMENTS—five rooms, all improvements, near high school. Phone 1053.

APARTMENT—four rooms with improvements at 76 Hasbrouck avenue. Phone 1273-W.

FOUR AND FIVE rooms; uptown section; rent reasonable. Phone 1088.

FOUR ROOMS—heat, hot water furnished; shower bath, fireplace, hardwood floors; $40. Phone for appointment 3965-W.

MODERN APARTMENT—six rooms, heat and hot water. Inquire 596 Broadway, top floor.

MODERN APARTMENTS (2) — two and three rooms each, all modern improvements. Phone 1201.

ONE OR MORE rooms; furnished or unfurnished; reasonable rent. Phone 1117.

FLATS TO LET

FIRST AVE., 190—four rooms, bath, water, gas and electric, with garage. Phone 4089-J after 4 o'clock.

FLAT—five rooms and bath, all improvements except heat; $20. Phone 223-J-2. 348 Broadway.

FLAT—three rooms, bath, hot water heat, hardwood floors, continuous hot water. Elderly couple preferred. Rent reasonable. Inquire 132 Washington avenue.

FLAT—all improvements; heat furnished; adults. 85 Downs street.

FLAT—four rooms, all improvements, and garage. 82 Abruyn street. Phone 3918.

FLAT—newly renovated, three rooms, part improvements. Rent $12. 56 Franklin street.

FLAT—four rooms and bath, cellar; heat included; garage. Inquire 321 Washington avenue.

TWO—five rooms, cold water flats; $15 per month; 8 Wiltwyck avenue. James E. Snead, 42 Main street.

FURNISHED APARTMENTS

A LARGE KITCHEN and bedroom—two clothes closets; everything furnished. 110 Henry street.

APARTMENT—two rooms, completely furnished with heat, gas, electricity. 157 Market street, Saugerties. Phone Saugerties 305.

FURNISHED APARTMENT — heat, electric and hot water furnished, at 404 Washington avenue.

FURNISHED APARTMENT — three rooms, all improvements; adults. Inquire at 20 Van Buren street.

LARGE FURNISHED ROOMS—two or three, for light housekeeping; also large bedroom. 129 Downs street.

LIGHT HOUSEKEEPING APARTMENT—one or two rooms, reasonable, at 77 Pearl street.

TWO LARGE ROOMS—light housekeeping; adults only. Call after 5:30. 54 West Chester street.

WIDOW WILL SHARE — four room apartment with business woman. Five minutes from business section. 220 Washington avenue.

FURNISHED ROOMS

A LARGE ROOM—next to bath, private family; garage if desired; block to city bus line; centrally located. 94 Highland avenue. Phone 3548-R.

FURNISHED ROOM—in central uptown; also heated garage. Reasonable. Phone 952-M.

FURNISHED ROOM—with housekeeping privileges, at 46 Cedar street.

LARGE FRONT ROOM—first floor; suitable for two; gentlemen preferred. 31 Prince street. Phone 2726-W.

LARGE FRONT ROOM—first floor, with or without light housekeeping. 152 St. James street.

LARGE FURNISHED ROOM—with board. 98 Elmendorf street. Phone 4871.

LARGE ROOM—one or two; men preferred; uptown near business section; 241 Wall. Phone 272.

GARAGES TO LET

GARAGE—in central section of city; available now. 94 Highland avenue. Phone 3548-R.

GARAGE—on Staples street. Phone 4190.

HOUSES TO LET

AVAILABLE NOW—new home, six rooms, all modern; 1 Burgevin street; $65 month. Phone Kingston 2529.

½ DOUBLE HOUSES—160 Washington avenue, 44 Lafayette avenue, all improvements. Inquire Mullen, 48 Lafayette avenue.

½ DOUBLE HOUSE—improvements, and good location. Inquire 69 Lafayette avenue.

½ DOUBLE HOUSE—and garage; available October 1st. Inquire at 163 Bruyn avenue. Phone 2594.

½ DOUBLE HOUSE—six rooms and bath, all improvements. 208 West Chestnut street. Call after 6 p. m.

½ DOUBLE HOUSE—six rooms; first-class condition. Inquire 405 Albany avenue.

FURNISHED HOUSE—six rooms; nice location; all improvements; garage. Ulster Realty Agency, 180 Albany avenue.

½ HOUSE—four rooms, in Connelly, J. W. Allen, Route 2, Box 301, Kingston. Phone 32-M-1.

HOUSE—seven rooms; West Hurley; modern improvements; on bus line; rent $25. Inquire Eames Every.

HOUSE—at Hurley. Phone 38-R-1.

HOUSE—five rooms and bath; rent $20. Inquire 47 Third avenue.

MODERN BUNGALOWS—three rooms, all improvements; cheap rent. A. Feinberg, Kerhonkson, N. Y.

NEW HOUSE—seven rooms, all modern improvements; ideal location. Phone 2825.

Quickies

"Since I picked up these with a Freeman Want Ad, gasoline rationing doesn't worry me!"

Classified Ads

OFFICES & STORES TO LET

MODERN STORES—366 Broadway, 291 Wall, 280 Fair streets, offices Wall street and Fair street. Phone 531.

TO LET

ABOUT 20 ACRES good land, near highway. Julius Lulb, Stone Ridge, near Midway Garage.

HOUSE—five rooms, 55 Newkirk avenue; six rooms, with bath, 70 Murray; four rooms, 68 Murray; three rooms, 18 Broadway. Phone 1233-J.

FINANCIAL

Money To Loan

BORROW MONEY—by mail for buying, building, repairing, refinancing property. All other purposes. Interest from 3½ yearly. Repayment up to 40 years. The Interstate Company, Eureka, N. Y.

REAL ESTATE FOR SALE

A BUILDING LOT—50'x100'; corner of Kingston street and Second avenue; reasonable. Phone 2869-W.

ATTRACTIVE LIST of city, suburban and farm properties; also H.O.L.C. properties. James E. Snead, 42 Main street.

BARBER SHOP—fully equipped, uptown business section; very reasonable. Jos. F. Saccoman, phone 4444.

EIGHT-ROOM FRAME HOUSE—$600 down, balance like rent; good section; view. Rondout Savings Bank. Phone 73.

EIGHT ROOM HOUSE—all improvements, hot water heat, three fireplaces; three-car garage; about one acre; very attractive lawn, shrubbery, mammoth maple and evergreen trees; very private and wonderful view, at the shocking low price, $3650, good terms. ROOMING HOUSE—furnished complete; uptown; $3300. Did you ever hear of such bargains in real estate? Arthur S. Reynolds, 269 Washington avenue.

EQUIPPED CHICKEN FARM—four miles out, capacity 700; orchard; seven-room house, all improvements; $5000, terms. SHATEMUCK REALTY CO., 286 Wall street.

$3000 MORTGAGE—property valued $4500; will take $2000 for mortgage; immediate action essential. MANN-GROSS, 277 Fair.

PORT EWEN—$700 cash buys nine-room house, improvements; two-car garage; balance $1500, payable $15 monthly. Write Box SC, Downtown Freeman.

WHY BUY a used home for the price of new? I have one new five-room bungalow, oil heat, for $26.16 monthly. Inquire 66 Merritt avenue.

Real Estate For Sale or To Let

NEW HOUSE—at 98 Stephan street, five rooms; garage; automatic heat. Phone 4184-J.

REAL ESTATE WANTED

LARGE STOCKED POULTRY FARM—with up-to-date chicken houses, and outbuildings and good home; will pay price it is worth. Kindly send all particulars, including photograph, to Box 323, Kingston.

LIST YOUR FARM and property with Fred Robison, Kingston, Route 3, Lucas avenue extension. Phone 402-M-2.

BUSINESS SERVICE

ALL KINDS of mason work, brick and stone; also chimneys and veneering work. George Fisher, 69 Lounsbery Place. Phone 1913-M.

ARTISTIC UPHOLSTERING—remodelling, refinishing. Phone Kingston 374-R-1. Joseph Costa.

MOVING VAN—going to New York, Oct. 1, 3, 6, 9, wants whole or part load either way; insurance. S. Tompkins, 32 Clinton. Phone 649.

MOVING VAN—going to New York, October 5, 8, 12, 14, wants whole or part load either way. Loads insured. Careful handling. Prompt service. Call White Star Transfer Co., 48 Hasbrouck avenue. Phone 164.

MOVING VAN—going to New York, October 7, 9, 12, 14, wants whole or part load either way. Loads insured. Kingston Transfer Co., Inc. Phone 910.

PAINTING-PAPERING—and decorating; reasonable prices; estimates cheerfully given. Phone 3722-M.

INSTRUCTION

THE MORAN SCHOOL OF BUSINESS—Burgevin Building, corner Fair and Main. Fall Term—Enter now! Phone 273. Employment Service.

Board for Convalescents

WE HAVE VACANCIES for bed patients and helpless cases; transient and permanent; admissions night or day. HACKETT SANITARIUM, Kingston, N. Y. Phone 4684.

LOST

BAGS (2)—Saturday night, shoe department, Sears Roebuck; one from Nugent's, other small items. Reward. Longyear, Sears Roebuck.

METAL ROWBOATS (2)—painted gray. Please phone 4264-R. Reward. Hellmer, Eddyville.

WILL PARTY who found navy blue pocketbook, please accept watch and money for reward and return deceased husband's pictures and letters. Mrs. Monck, Industrial Home.

Classified Ads

EMPLOYMENT

HELP WANTED—FEMALE

A-1 EXPERIENCED OPERATORS—STEADY WORK; EXCELLENT PAY; A REAL OPPORTUNITY. KING'S DRESSES, 519 BROADWAY.

CAPABLE HOUSEWORKER — small apartment; colored or white. Apply after 5, Mrs. J. Pauker, 124 West Chestnut.

EXPERIENCED DRESS GOODS saleswoman wanted for full time position; salary and bonus arrangement. Montgomery Ward.

EXPERIENCED PRESSER—Excelsior Manufacturing Co., 12 Pine Grove avenue.

EXPERIENCED SALESLADY—good salary. Write Box RD, Uptown Freeman.

EXPERIENCED WAITRESS — arm service. Apply in person at McCabe's Restaurant, between 7 and 9 evenings.

GIRL—for general housework; plain cooking; good pay; sleep in. Phone 2752.

GIRL or woman for general housework, two adults and two children, school age. Sleep in. Good home and pay for right party. Box PTY, Uptown Freeman.

GIRL or young woman for general housework and cooking. Phone 4398 or 55 West Chestnut street.

PRESSERS WANTED—Apply Colonial Manufacturing Company, 14-16 Pine Grove avenue.

PRACTICAL NURSE—for institutional work. References required. Box Nurse, Uptown Freeman.

SALESWOMEN age 20-45; full time work; salary and bonus, with opportunity for advancement. Montgomery Ward.

SALESWOMEN—18 to 35 years, to act as department heads; salary plus bonus if experienced. W. T. Grant Co.

WAITRESS—must have experience; good home; steady job. Apply Schoentag's Hotel, Kingston-Saugerties Road.

WE PAY YOU $5 for selling 10 $1 boxes; 50 beautiful assorted name imprinted Christmas cards sell $1—your profit 50c; free samples. Cheerful Card Co., 28BG, White Plains, N. Y.

WOMAN—for pantry work; institution references. Write Pantry, Uptown Freeman.

WOMAN to work in laundry; also girl or woman to help with trays. Phone 2500.

WOMAN—to clean. Apply at 21 Elizabeth street.

WOMAN—ambitious, refined; opportunity learn good business; $1200 first year. Box YY, Downtown Freeman.

WOMAN—for general housework and cooking; sleep in or out; references. Box Houseworker, Downtown Freeman.

YOUNG LADY—to work in store; $13 weekly. Box Lady, Uptown Freeman.

Help Wanted—Male

AUTOMOBILE MECHANIC — experienced. Stuyvesant Motors.

DISHWASHER—at McCabe's Restaurant. 294 Wall street.

HANDY MAN—to work in furniture store and drive truck. Baker's Furniture Store, 35 North Front street.

MAN—20-45, to assist in stock room; opportunity for advancement. Montgomery Ward.

MEN (10)—to help with farm work, sweet corn, harvest, etc. Phone Kingston 2431.

MEN OR BOYS (5)—above 16 years to assist in counter and display alterations starting Tuesday. Montgomery Ward.

MIDDLE-AGED MAN—with selling experience to work in men's clothing and furnishing store. Write P. O. Box 225, Kingston.

PIN BOYS—16 years old and up. Can average from $35 to $45 per week at 7c per game. Apply Central Recreation Alleys, Railroad avenue.

WOOD CHOPPERS—near Ashokan Greenway Fuel Co., 66-10 Selfridge street, Forest Hills, N. Y., or see Lewis Thiel, Shokan.

YOUNG MEN—(several). Apply at Pilgrim Furniture Co., 6-14 North Front street.

Help Wanted—Male or Female

APPLE PICKERS—or packers. Cook's Farm, Lake Katrine, N. Y.

OFFICE ASSISTANT — Reply Post Office Box 204, Kingston, N. Y.

Situation Wanted—Female

CAPABLE HOUSEKEEPER — small family; Kingston preferred; no laundry. Box CHS, Uptown Freeman.

EXCELLENT COOK—for either hotel or restaurant. Best references. Mrs. Osborne, Box 64, Kerhonkson, N. Y.

MIDDLE AGED WOMAN—as cook and general housework. Best references. Mrs. Osborne, Box 64, Kerhonkson, N. Y.

Situation Wanted, Male-Female

A VERY ACTIVE elderly couple wishes position in institute or private; man for all around maintenance, also housework; wife cooking and housework. Box PHT, Uptown Freeman.

WANTED TO BUY

ATTENTION! Uncle Sam needs your old cars and scraps for victory. Bring to 41 Cedar street. Phone 2942.

BICYCLES WANTED—men's clothing, tools, jewelry, guns, binoculars. Phone 3416-W, Schwartz's, 70 North Front street.

People in occupied Holland, secretly listening to their wireless, hear a prayer for freedom every Sunday morning over the Free Dutch station in Britain.

Pledge your support. Buy War Savings Bonds and Stamps.

Classified Ads

WANTED TO BUY

CASH DIAMONDS — watches, gold, silver, tools, old coins, buttons, pictures, china, figures, antiques, vases. Barnett, 67 North Front.

CONTENTS—of homes bought; also china, glassware and tools. V. Pidone, 112 North Front street. Phone 2976.

GOAT—must give two quarts daily; white Saanan preferred. Box GC, Uptown Freeman.

HIGHEST PRICES PAID—coal ranges and oak heaters. Chelsea Furniture. Phone 4141-J.

ICE BOX—small, white porcelain, also white enamel electric washing machine. Must be in good condition and cheap for cash. Write stating price to PRP, Downtown Freeman.

KOHLER—or similar self-contained power plant, generating approximately 10 K.W. Must be new or in excellent condition. Write Box CKW, Downtown Freeman.

STEAM RADIATORS—about eight, and furnace, second hand. Please phone 695-M.

USED SEWING MACHINES—in fairly good condition. Phone 1127.

WE BUY coal stoves, living-room, kitchen, etc.; must be in good condition. Phone 460.

NOTICE TO CREDITORS

CLEARWATER, HARRY—Pursuant to order of Surrogate Harry H. Flemming, notice is hereby given to all persons having claims against HARRY CLEARWATER, late of the City of Kingston, County of Ulster, deceased, to exhibit the same, with the vouchers therefor, to the undersigned at the office of her attorney at or before the 22nd day of December, 1942.

Dated, June 15th, 1942.

OLIVE M. CLEARWATER
Administratrix of the Estate of Harry Cleawater, Deceased

LLOYD R. LE FEVER
Attorney
No. 42 Main Street
Kingston, New York

NOTICE TO CREDITORS

TEN HAGEN, RUTSER — Pursuant to order of Surrogate Harry H. Flemming, notice is hereby given to all persons having claims against Rutser Ten Hagen, late of the Town of Rosendale, County of Ulster, deceased, to exhibit the same, with the vouchers therefor, to the undersigned at Main Street, Rosendale, N. Y., on or before the 19th day of October, 1942.

Dated April 13th, 1942.

ELIZA T. TEN HAGEN,
Administratrix

ROGER H. LOUGHRAN,
280 Wall Street,
Kingston, New York
Attorney

NOTICE TO CREDITORS

KEARNEY, ERNEST W.—Pursuant to order of Surrogate Harry H. Flemming, notice is hereby given to all persons having claims against Ernest W. Kearney, late of the City of Kingston, County of Ulster, deceased, to exhibit the same, with the vouchers therefor, to the undersigned at 160 Main street, Kingston, N. Y., on or before the 12th day of January, 1943.

Dated July 6th, 1942.

ELLA B. KEARNEY
Executrix

ROGER H. LOUGHRAN
Attorney for Executrix
280 Wall street
Kingston, New York

THE PEOPLE OF THE STATE OF NEW YORK, BY THE GRACE OF GOD FREE AND INDEPENDENT TO—

THOMAS GUIDO who is now in the Military Service of the United States and is a member of Company E, 31st Armored R. L., Camp Polk, Louisiana.

JAMES GUIDO who is now in the Military Service of the United States and is a member of Troop B, 27th Cav. Ren. Sq. 32044265-A.P.O. 827, care Postmaster, New Orleans, Louisiana.

GREETING:

YOU AND EACH OF YOU ARE HEREBY CITED TO SHOW CAUSE at a Surrogate's Court to be held in and for the County of Ulster at the Surrogate's Office in the City of Kingston, N. Y., on the 26th day of October, 1942, at ten o'clock in the forenoon of that day, why a certain instrument in writing, dated February 6th, 1930, relating to both real and personal estate, presented to said Surrogate's Court, should not be proved, admitted to probate and recorded as the last Will and Testament of DOMENICO SISCO, also known as DOMENISCO SISCO, also known as THOMAS SISCO, late of the Town of Ulster, Ulster County, deceased, upon the petition of GIOVANNI SISCO and ANTONIO SISCO of the Town of Ulster, Ulster Co., N. Y., the Executors named therein.

IN TESTIMONY WHEREOF, We have caused the seal of said Surrogate's Court to be hereunto affixed. WITNESS,

[L. S.] Hon. HARRY H. FLEMMING, Surrogate of our said County of Ulster, at Kingston, N. Y., this 21st day of September, 1942.

H. LEROY GILL
Clerk of the Surrogate's Court

CITATION

THE PEOPLE OF THE STATE OF NEW YORK BY THE GRACE OF GOD FREE AND INDEPENDENT TO—

Caroline P. Sheffield
Agnes L. Bunker
Eleanor O. Brownell
Josephine D. Lockwood
Peter Van Norden Lockwood
Mary Louise Stirling, as Administratrix of the Estate of William A. Stirling, deceased
Ernest M. Stirling
Struan Stirling
Lawrence Henry Saunders and Ernest Sheffield Stirling as Executors of the Will of Herbert L. Stirling, deceased
Joan A. Stirling
Bernice M. Ferguson
Hester L. Stirling
Robert S. LeM. Stirling
Stuart S. Stirling
Ernest S. Stirling
Doris E. Saunders
Ray L. Saunders
Gordon Saunders
Marjorie Saunders

being the persons interested in the trust funds under the Will of Joseph B. Sheffield, deceased, who at the time of his death was a resident of Saugerties, New York.

SEND GREETING:

You and each of you are hereby cited to show cause before the Surrogate's Court of Ulster County held in Kingston, New York, on the 9th day of November, 1942, at ten o'clock in the forenoon of that day, why the accounts of the proceedings of Henry Hazen Reed as Substituted Trustee should not be judicially settled; why the abandonment by the Trustee of certain securities should not be approved; why the Court should not direct a distribution of assets as requested; why the trustee's bond should not be reduced to $5000; why the Trustee should not be allowed and paid the commissions to which he is entitled on this proceeding; why the relief prayed for in said petition should not be granted; and why such other and further relief as to the Court may seem just and proper should not be granted.

IN TESTIMONY WHEREOF, we have caused the seal of the Surrogate's Court of the said County of Ulster to be hereunto affixed. Witness,

[L. S.] Honorable Harry H. Flemming, Surrogate of our said County, at the County of Ulster, the 30th day of September, in the year of our Lord one thousand nine hundred and forty-two.

H. LE ROY GILL,
Clerk of the Surrogate's Court

French Leader Held

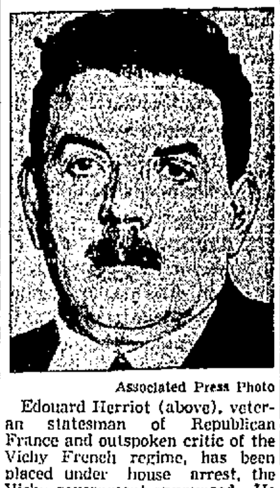

Associated Press Photo

Edouard Herriot (above), veteran statesman of Republican France and outspoken critic of the Vichy French regime, has been placed under house arrest, the Vichy government announced. He has been three times premier of France.

Home Defense

Eighth Ward

An important meeting of all air-raid wardens of the Eighth ward wil be held tonight at 7:30 o'clock at the Rapid Hose fire house. Anyone desiring to join this group is asked to attend tonight's session.

Seventh Ward

All men and women of the seventh ward interested in air raid defense are requested to attend an important meeting this evening at 8 o'clock in the Cornell fire house.

Committees Meet

A meeting of the various subcommittees of the Ulster County Nutrition for Defense Committee was held recently at the Ulster County Farm Bureau Office on John street. The meeting was conducted by the general chairman, Mrs. William T. Hookey of Lake Katrine. The following subcommittees were represented: Nutrition in Industry, Nutrition Classes, Nutrition of the School Age Child, Nutrition in Institutions, Nutrition in Business, Nutrition in Public Health, Exhibits, Nutrition in Defense and Public Welfare.

Miss Mary FitzRandolph of the State War Nutrition Service was present and offered helpful suggestions for the general program. Reports of the following sub-committees were received, most of them stating that the work of each was getting under way: Homemakers, Nutrition in Public and Private Institutions, Classes in Canteen and Family Nutrition, School Age Child, Industry, Business and Exhibits.

The activities of these various committees will appear in this column.

BOY SCOUT NEWS

The Kingston District of the Ulster-Greene Council will open its annual finance campaign at the Y. M. C. A. this evening at 6:15 o'clock. Arthur Laidlaw, chairman of the Kingston campaign, will be assisted by Dr. A. S. Cole, chairman of the Kingston district, George Matthews, chairman of the district finance committee, and Dr. H. W. Keator, president of the Council.

The division leaders have been working hard to organize a team or teams in each ward in the city. Theron Culver, Edward Hillis, and William Brady are the leaders. The campaign will be held from October 5 to October 13 with the first report meeting on the 8th. President Roosevelt has said "Next to actual military service there is no greater service that can be rendered than work with the youth of our country." Thus each and every person in the country has a duty to perform in helping all youth organizations to carry on their work; to help develop and train boys so that they will make better American citizens.

The Saugerties district will open its campaign with a dinner meeting on October 8 under the leadership of John Sauer, Frank Mason, and Thomas Waye. Their campaign will close October 19.

STATE OF NEW YORK SUPREME COURT: COUNTY OF ULSTER—THE KINGSTON SAVINGS BANK, Plaintiff, against WILLIAM HARP, JR., HATTIE L. HARP, THE PEOPLE OF THE STATE OF NEW YORK, DECKER & FOWLER, INC. and WEBSTER J. GALE, Defendants.

NOTICE OF SALE

IN PURSUANCE and by virtue of a Judgment of Foreclosure and Sale duly granted in the above entitled action on the 16th day of September, 1942, and entered in the Ulster County Clerk's Office on the 16th day of September, 1942, J. RAYMOND MINO, Esq., the undersigned, Referee, in said Judgment named, will sell at Public Auction at the main Entrance of the County Court House, in the City of Kingston, New York, on the 9th day of October, 1942, at Twelve o'clock, noon, (E.W.T.) of that day, as one parcel and property, the premises described in said Judgment as follows:

ALL THAT PIECE OR PARCEL OF LAND, with the buildings thereon, situate on the easterly side of Fair View Avenue in the Twelfth Ward of the City of Kingston, County of Ulster, State of New York and more particularly bounded and described as follows:

BEGINNING at a point on the easterly side of Fair View Avenue such point being measured north westerly and ninety-four and nine tenths feet distant from the corner formed by the intersection of the northerly side of Main Street with the easterly side of Fair View Avenue and runs thence north easterly and at right angles to the easterly side of Fair View Avenue one hundred seventeen and nine tenths feet to Lot #34 thence north westerly along the same thirty-five and sixty-four one hundredths feet to Lot #37 thence south westerly along the same one hundred twenty three and ninety eight one hundredths feet to Fair View Avenue thence south easterly along the same thirty-five and one tenth feet to the point and place of beginning.

Being the north westerly portion of Lots #35 and #36 as indicated on a Map of Grand View Heights being Map #451 as filed in the Office of the Clerk of Ulster County and is a portion of the lands conveyed by Robert Lester Small and Edith Small, his wife, to William Harp, Jr. and Hattie L. Harp, his wife, on the 12th day of May, 1924, as recorded in the office of the Clerk of Ulster County in Book of Deeds #507 at page #337.

Dated, September 16th, 1942.

RAYMOND MINO

LLOYD R. LE FEVER, ESQ.
Attorney for Plaintiff
Office and P. O. Address
42 Main Street
Kingston, N. Y.

CASHIN & EWIG, ESQS.
Attorneys for Defendants
William Harp, Jr. and
Hattie L. Harp
Office and P. O. Address
27 Fair Street
Kingston, N. Y.

TIMOTHY F. COHAN, ESQ.
Assistant Attorney-General
Attorney for Defendant
The People of the State of New York
Office and P. O. Address
The Capitol
Albany, N. Y.

— WANTED —

EXPERIENCED POWER MACHINE OPERATORS

BOTH SINGLE NEEDLE AND TWO NEEDLE MACHINES

APPLY

SKYLINE MANUFACTURING CO.,

57 PINE GROVE AVE. PHONE KINGSTON 3101

LOCAL BUS BULLETIN

Kingston bus terminal located as follows:

Trailways Bus Depot, 495 Broadway, opposite Central P. O.

Uptown Bus Terminal, Crown St.; Central Bus Terminal, opposite West Shore Railroad Station; Downtown Bus Terminal at Johnston's Drug Store, 34 East Strand.

White Star Line

Kingston to Rosendale

Leaves Kingston, Crown St. Terminal (Uptown) daily except Sundays: 12 noon, 3:40 p. m., 5:40 p. m. Daily: 2:20 p. m., 5 p. m.

Leaves Central Terminal daily except Sundays: 8 a. m.; 12:15 p. m., 3:30 p. m., 5:50 p. m. Daily: 2:30 p. m., 5:10 p. m. Sunday only: 11:10 a. m.

Leaves Tillson daily except Sundays: 7:10 a. m.; 3:25 p. m., 4:45 p. m. Daily: 10:30 a. m.; 1 p. m. Sunday only 4 p. m.

Leaves Rosendale daily except Sundays: 7:20 a. m.; 3:35 p. m., 5 p. m. Daily: 10:45 a. m.; 1:15 p. m. Sunday only: 4:15 p. m.

Busses make connections with trains. Busses do not run uptown on Sundays.

Adirondack Transit Lines, Inc.

Busses leave Trailways Bus Depot for New York daily: 3:00 a. m., 7:15 a. m., 9:00 a. m., 11:35 a. m.; 2:30 p. m., 5:45 p. m., 7:30 p. m. Friday and Saturdays only: 1:00 p. m. Mondays only: 5:30 a. m. Fridays only: 4:00 p. m. Sundays only: 9:30 p. m.

Busses leave New York (Trailways Bus Depot, 241 W. 42nd St., between 7th and 8th Aves.) for Kingston daily: 8:00 a. m., 9:00 a. m., 11:30 a. m.; 2:00 p. m. Friday and Saturday: 4:30 p. m. Daily: 5:45 p. m., 7:30 p. m. Sunday only: 10:00 p. m. Daily: 12 midnight.

Mountain View Coach Lines, Inc.

Leaves Kingston for Poughkeepsie, Newburgh and New York City daily: 8:40 a. m., 11:25 a. m.; 3:25 p. m., 5:25 p. m. Daily except Sundays and holidays: 1:25 p. m., (7:40 p. m. to Newburgh only). Sundays and holidays: 9:20 p. m. to Poughkeepsie only.

Leaves Kingston for Saugerties, Catskill and Albany daily: 10:10 a. m.; 12:22 p. m., 4:10 p. m., 6:30 p. m., (8:20 p. m. runs only to Coxsackie and on Sundays and holidays runs only to Saugerties). Daily except Sundays and holidays: 7:50 a. m.; 2:12 p. m., (5:15 p. m. to Saugerties only). Saturdays only: 9:45 p. m. runs only to Saugerties.

FOR INFORMATION CALL
Trailways Bus Depot......744 or 745
Crown Street Bus Terminal 713

ELLENVILLE TO KINGSTON

Leaves	A.M.	Week Days A.M.	A.M.	P.M.	Sun. Only A.M.	P.M.
Ellenville	*6:40	7:05	10:10	1:45	10:10	3:45
Napanoch		7:10	10:15	1:50	10:15	3:50
Wawarsing		7:15	10:20	1:55	10:20	3:55
Kerhonkson		7:20	10:25	2:00	10:25	4:00
Pataukunk Rd.		7:25	10:30	2:05	10:30	4:05
Millhook Rd.		7:30	10:35	2:10	10:35	4:10
Accord		7:35	10:40	2:15	10:40	4:15
Kyserike Rd.		7:40	10:45	2:20	10:45	4:20
Kripplebush Rd.		7:42	10:47	2:22	10:47	4:22
Kripplebush	7:10	7:45	.....	.....	.....	.....
Midway	7:15	7:50	10:50	2:25	10:50	4:25
Stone Ridge	7:20	7:55	10:55	2:30	10:55	4:30
Marbletown	7:25	8:00	11:00	2:35	11:00	4:35
Old Hurley	7:35	8:10	11:10	2:45	11:10	4:45
Kingston Crown St. Term.	7:40	8:15	11:15	2:50	11:15	4:50
Kingston Central Term.	7:45	8:20	11:20	2:55	11:20	4:55

*Runs on School Days only.

Leaves Kingston for Kripplebush 5:30 p. m., except Saturday, 3:45 p. m.

KINGSTON TO ELLENVILLE

Leaves	A.M.	Week Days P.M.	P.M.	P.M.	Sun. Only A.M.	P.M.
Kingston Central Terminal	*8:30	12:15	3:30	5:15	11:15	3:50
Kingston Crown St. Term.	8:45	12:20	3:45	5:30	11:20	4:00
Old Hurley	8:50	12:25	3:50	5:35	11:25	4:05
Marbletown	9:00	12:35	4:00	5:45	11:35	4:15
Stone Ridge	9:05	12:40	4:05	5:50	11:40	4:20
Midway	9:10	12:45	4:10	5:55	11:45	4:25
Kripplebush Rd.	9:12	12:47	4:12	5:57	11:47	4:27
Kripplebush	....	.....	4:15	6:00	.....	....
Kyserike Rd.	9:15	12:50	4:20	6:05	11:50	4:30
Accord	9:20	12:55	4:25	6:10	11:55	4:35
Millhook Rd.	9:25	1:00	4:30	6:15	12:00	4:40
Pataukunk Rd.	9:30	1:05	4:35	6:20	12:05	4:45
Kerhonkson	9:35	1:10	4:40	6:25	12:10	4:50
Wawarsing	9:40	1:15	4:45	6:30	12:15	4:55
Napanoch	9:45	1:20	4:50	6:35	12:20	5:00
Ellenville	9:50	1:25	4:55	6:40	12:25	5:05

*Runs on School Days only.

Connections at Kingston for Catskill, Albany, Poughkeepsie, Pine Hill, Margaretville, Woodstock, New Paltz, Rosendale; Trains north and south, Short Line, Greyhound, Hudson River Day Line.

Connections at Ellenville for Wurtsboro, Middletown, Monticello, Fallsburg, Loch Sheldrake, White Lake, Swan Lake and Liberty.

HIGH FALLS TO KINGSTON

Leaves	A.M.	Week Days A.M.	P.M.	P.M.	Sat. P.M.	Sun. A.M.
High Falls	7:45	10:45	1:40	*4:30	6:45	9:15
Stone Ridge	7:50	10:50	1:45	4:35	6:50	9:20
Marbletown	7:55	10:55	1:50	4:40	6:55	9:25
Old Hurley	8:05	11:05	2:00	4:50	7:05	9:35
Kingston Crown St. Term.	8:15	11:15	2:10	5:00	7:15	9:45
Kingston Central Term.	8:20	11:20	2:15	....	....	9:50

*Runs on School Days only.

KINGSTON TO HIGH FALLS

Leaves	A.M.	Week Days P.M.	P.M.	P.M.	Sat. A.M.	Sun. P.M.
Kingston Central Term.	*9:45	12:15	3:30	5:15	.....	5:15
Kingston Crown St. Term.	10:00	12:20	3:45	5:30	10:00	5:30
Old Hurley	10:10	12:25	3:55	5:35	10:10	5:40
Marbletown	10:20	12:35	4:05	5:45	10:20	5:50
Stone Ridge	10:25	12:40	4:10	5:50	10:25	5:55
High Falls	10:30	12:45	4:15	5:55	10:30	6:00

*Runs on School Days only.

NEW PALTZ TO KINGSTON (Arrow Bus Line)

Leaves	Ex Sun A.M.	Ex Sun A.M.	Sun only A.M.	Ex Sun A.M.	Ex Sun A.M.	Sat & Sun P.M.	School Days only	Ex Sun P.M.	Sun only P.M.	Sat only P.M.
New Paltz	6:05	7:00	8:05	8:55	12:10	1:10	3:25	4:25	5:10	6:10

Leaves Kingston	Ex Sun A.M.	Daily A.M.	Ex Sun P.M.	Daily P.M.	Ex Sun P.M.	Daily P.M.	Sat Only P.M.
Crown St. Terminal	7:00	10:00	12:05	3:00	5:00	6:00	10:00

Busses Do Not Leave Central Terminal on Sunday
Special Trips—Sat. Night Lv. New Paltz 6:10 P. M.
Lv. Kingston Crown Street Terminal (uptown) 10 P. M.—to New Paltz
Sunday schedule on Holidays

NEW PALTZ-POUGHKEEPSIE LINE

Leave	Ex Sun A.M.	Daily A.M.	Daily A.M.	Daily P.M.	Daily P.M.	Ex Sun P.M.	Ex Sun P.M.	Sun Only P.M.	Sat Only P.M.	Sun Only P.M.
New Paltz	6:45	*8:20	11:10	1:15	*3:20	4:45	6:00	*6:45	7:00	8:15

Leave	Ex Sun P.M.	Daily A.M.	Daily P.M.	Daily P.M.	Daily P.M.	Ex Sun P.M.	Ex Sun P.M.	Sun Only P.M.	Sun Only P.M.	Sat Only P.M.
Po'keepsie	7:15	*9:15	*12:10	*2:30	*4:25	5:20	*6:30	*7:45	*8:45	*9:30

*Trains
Sunday schedule on holidays.
For information call New Paltz 3221—Poughkeepsie 440—Kingston 713

PINE HILL-KINGSTON BUS CORP.

Lv. Kingston—	*Daily Ex Sun A.M.	Daily P.M.	Daily Ex Sun P.M.	Daily, Ex Sat and Sun P.M.	Sat and Sun Only P.M.	Fri and Sat Only P.M.
Central Terminal	*6:45	*12:35	3:30	3:35	3:50	5:20
Uptown Terminal	6:50	12:45	3:35	3:43	4:00	5:30
Shokan	7:22	1:17	....	4:17	4:32	6:02
Phoenicia	7:40	1:40	....	4:45	4:55	6:25
Shandaken	7:55	1:55	....	4:55	5:05	6:35
Big Indian	8:00	2:00	....	5:00	5:10	6:40
Pine Hill	8:10	2:10	....	5:05	5:15	6:45

*Trips marked like this connect with Oneonta at Margaretville and bus for Delhi.

Bus leaving Kingston at 3:30 p. m. runs west side of Reservoir.

Bus leaving Kingston at 12:35 p. m. and 3:30 p. m. Sundays will run west side with through passengers.

Leave—	Daily Ex Sat and Sun A.M.	Sat Only A.M.	Daily *A.M.	Daily *P.M.	Sun Only P.M.
Margaretville	6:45	7:45	9:15	3:00	3:00
Pine Hill	7:10	8:10	9:45	3:25	3:25
Shandaken	7:20	8:20	9:55	3:35	3:35
Phoenicia	7:30	8:30	10:10	3:50	3:50
Shokan	7:50	8:50	10:35	4:15	6:15

WOODSTOCK-KINGSTON BUS CORP.

Lv. Kingston—	Daily Ex Sun A.M.	Sun Only A.M.	Daily P.M.	Daily Ex Sun P.M.	Daily P.M.
Central Terminal	8:30	11:05	12:35	2:50	5:20
Uptown Terminal	8:35	11:10	12:45	3:25	5:25

Busses make connections with trains and busses to and from New York City at Kingston.

Busses will meet West Shore train arriving at Kingston 3:44 p. m. Saturdays only.

All trips will run to Willow with through passengers.

Leave—	Daily Ex Sun A.M.	Sun Only A.M.	Daily Ex Sun A.M.	Daily Ex Sun P.M.	Daily P.M.	Sun Only P.M.
Willow	7:25	.....	.....	.....	.....	4:00
Bearsville	7:40	9:20	10:50	1:50	4:15	4:15
Woodstock	7:45	9:30	11:00	2:00	4:25	4:25
West Hurley	7:55	9:40	11:10	2:05	4:35	4:35

Don't Struggle With Fall Bills! Sell Unwanted Articles for Cash

The Weather

MONDAY, OCTOBER 5, 1942

Sun rises, 7:02 a. m.; sun sets, 6:34 p. m. E. W. T.

Weather, cloudy.

The Temperature

The lowest temperature recorded during the night by The Freeman thermometer was 56 degrees. The highest point reached up until noon today was 64 degrees.

Weather Forecast

New York City and vicinity—This afternoon mild with gentle to moderate winds, tonight brief light showers, temperature falling slowly, moder- winds.

Eastern New York — Brief showers tonight. Colder in west and north portions late tonight.

WOODSTOCK

Woodstock, Oct. 5—Miss Mildred Jones is spending a vacation in Jamaica, L. I.

The winter schedule at the post office was resumed Thursday as follows: Daily except Saturdays and Sundays 8 a. m. to 6 p. m. Saturdays windows open 8 a. m. to 4 p. m. lobby open until 6 p. m. The post office will remain closed all day Sunday. This schedule will be continued until June 1, 1943.

Officers were installed recently at the meeting of the Home Bureau. They are: Miss Neva Shultis, president; Mrs. William Mower, vice-president and membership chairman; Mrs. Harold B. Lord, secretary; Mrs. Fennell Frankling, corresponding secretary, and Mrs. Jules Englenberg, publicity.

Cold weather has made necessary the closing of the movies at the Woodstock Play House for the season.

Woman Found Overcome By Gas Fumes in House

Mrs. Florence DiPalma, 24, of 21 Staples street, was found overcome by the fumes of coal gas in her home at 3:50 o'clock Sunday morning by Officers Cramer and Messing of the police department, who had been sent to the house in response to a telephone call.

Mrs. DiPalma was found seated in a chair in her kitchen when the officers arrived, and while she was not unconscious she was in need of medical care, and was rushed to the Kingston Hospital by the officers in the radio car.

Later on Sunday she had sufficiently recovered to be able to return to her home.

BUSINESS NOTICES

Smith Ave. Storage Warehouse Local and Long Distance Moving 84-86 Smith Ave. Phone 4070.

KINGSTON TRANSFER CO., INC Storage warehouse. Local and long distance moving. Phone 910.

SHELDON TOMPKINS MOVING Local, Long Distance. Storage Modern Vans. Packed Personally. Ins. 32 Clinton Ave. Tel. 649.

VAN ETTEN & HOGAN Wm. S. Hogan, Prop., 150 Wall St. Local, Long Distance Moving and Storage. Phone 661—489-J.

The Daily Freeman is on sale at the following stands in New York city: Hotaling News Agency, Times Building. Broadway and 43rd street.

PETER C. OSTERHOUDT & SON Contractors, Builders and Jobbers. 80 Lucas Avenue Phone 616.

WHITE STAR TRANSFER CO. Storage-Warehouse. Local and long distance moving Phone 164

Floor Sander—$3.50 day. Shapiro's. 63 North Front. Tel. 2395.

HENRY A. OLSON, INC. Roofing, Waterproofing Sheet Metal Work. Shingles and Roof Coating 170 Cornell St. Phone 840.

Floor Laying and Sanding. New and old floors. John Brown, 152 Smith avenue. Telephone 1193-W.

Contractor, Builder and Jobber Clyde J. DuBois. Tel. 691

PROFESSIONAL NOTICES

Sal Castiglione Teacher of Trumpet, Trombone, French Horn and other band instruments. Lessons given At your home. For particulars Phone 569.

"TAKE IT OR LEAVE IT" The Smash Radio Hit Brings This Smash Value Hit

EVERSHARP PEN AND REPEATER PENCIL GIFT SET — Complete at only $5.95

Smart streamlined set with distinctive two-tone stripe - choice of colors - sizes for men and women - in presentation case.

O'REILLY'S 530 BROADWAY & 38 JOHN ST.

HOW YOU GET YOUR NEWS

1 A STORY IS BORN . . .

Wide World Features

Here's the progress of a typical news story from the time it happens until it reaches you in your favorite paper. President Roosevelt meets Washington correspondents at one of his regular press conferences, gives them facts of nation-wide importance as they take complete notes. They wire or phone story to press association headquarters, which sends it by special wire into office of every member newspaper. Paper's editors decide page it will appear, write headlines, possibly cut it to meet space requirements. It then goes to composing room, is set into type. Make-up man follows editor's instructions, places type into page form. Matrices are then made of whole page and cast into circular metal plates. These fit onto presses. Presses spin. In a few minutes, newsboys are shouting "Extra." The entire process—from President Roosevelt to you—often takes less than an hour.

2 . . . EDITED, GIVEN HEADLINE . . .

3 . . . SET IN TYPE, MADE UP . . .

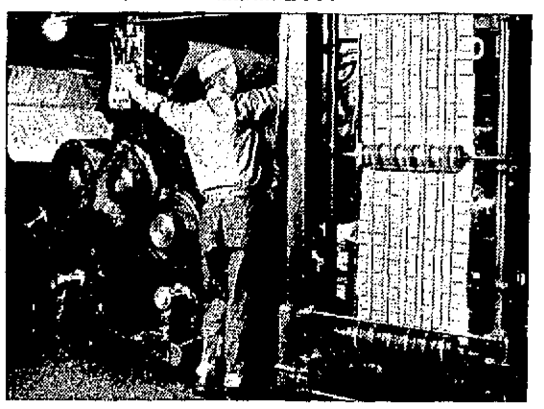

4 . . . PUT INTO THE PRESSES . . .

5 . . . AND IS READY TO READ.

Health Rules for Warmth

New York, Oct. 5 (AP)—Fuel oil rationing shouldn't worry you this winter if you follow some common sense health rules, says the medical profession.

How to lick the heat problem is described in a report made to the Office of Price Administration by Dr. Leverett D. Bristol, doctor of public health of New York city. Other contributors to the report included the American Medical Association, the U. S. Public Health Service and various medical schools and health associations.

For instance, if you have a tendency to contract colds, muster up your nerve and take cold baths of short duration to build up resistance, the report advised.

And on the subject of women's clothing it inferred that Lana Turner definitely had the right idea. "Wear a sweater and help win the war" may be a worthwhile slogan for women members of a household, the report said.

These general suggestions were made to insure good health this winter:

Use little or no heat in bedrooms and schedule use of bathrooms as a dressing room.

Lower temperatures to 50 degrees at night.

Eat right, go to bed early, wear heavier clothes and get plenty of outdoor exercise.

Pull down shades at night and rearrange furniture to avoid drafts if necessary.

The living room should be well heated at the expense of dining room, hall and kitchen.

Provide children under four years old with at least 70 degrees of heat.

Provide persons over 65 years old with 70 to 74 degrees of heat.

Insulate and install storm windows, or convert to other fuel if practical.

The report emphasized that "the public should be brought to realize that by a reasonable amount of extra clothing the body adjusts itself readily to temperatures at least 10 degrees below what we in the United States consider the standard temperature for dwelling houses."

Wickard Advocates Farm Families Move Around

Peoria, Ill., Oct. 5 (AP)—To relieve the shortage of farm workers, Secretary of Agriculture Wickard today advocated a great migration of farm families from marginal soil to land which can be worked more productively.

Estimating there were about 2,000,000 farm families who might take part in such a movement, he said the migration was "a pressing war-time necessity" and held more promise than any other measure now under consideration by the department of agriculture.

In an address written for his appearance before the national Catholic rural life conference here, Wickard said: "It seems to me that this situation offers an opportunity to abolish the rural slums of America."

Five cases of ponchos—Indian blankets with holes in the center—arrived in Dondon as a gift from South America for the air raid defense fund.

PLATTEKILL

Plattekill, Oct. 5—During the observance of Booster Night, at the Plattekill Grange No. 923, held in the Grange Hall on Saturday evening, a service flag, honoring six members of the Plattekill Grange was presented, and a patriotic pageant accompanied the presentation. Members in U. S. service are; Dexter Tilroe, Martin and George Langlitz, Paul Kittle. Kenneth Birdsall, George Scott. Mrs. Leander Minard acted as reader, and those presenting the pageant were Frances DePew, Mary Deiner, Julia Garzon, Marjorie Minard, Mary Stawzewski, Virginia Sieberling, Jean Steffe. Other features of the entertaining program were readings, by Mrs. Edward Harris and Mrs. Burton Ward, talk by Mrs. Charles Bell, Ulster County Service and Hospitality chairman, songs, recitations, and a monalogue. Silver star certificates, denoting membership in the Grange for a period of twenty-five years were awarded Mrs. Marcus Birch, Miss Ella Mack, Edward Hartney, Charles Jenkins, and James Fowler. The annual Grange fair was held Saturday evening Oct. 3, preceeded by a turkey supper, Mrs. William Miller, chairman. Eugene Paltridge was in charge of the fruit and vegetable display; Mrs. George Sisti, the utility booth.

Price Will Speak

New Brunswick, N. J., Oct. 5 (AP)—New Jersey newspaper publishers gathered today to hear a talk by Byron Price, director of the office of censorship, on "newspapers and the war." Price's talk was scheduled for radio broadcast over the Mutual network, 8:15 to 8:30 p. m., Eastern War Time.

GUNNER KEEPS WATCH AS U. S. TROOPS TAKE OVER

A soldier manning a 50-caliber machine gun keeps watch as United States troops take over a beach in the Andreanof group of the Aleutians. At right are ammunition boxes. Men handle other equipment at left. (U. S. Army Signal Corps Photo.)

NEW PALTZ

New Paltz, Oct. 5—During the past week the following boys of the vicinity who are in service have been visiting their home: Cadet R. Francis Hasbrouck, Lester I. Dunham, Roland Turner, Edward Schmalkuche, Delancey J. Lorenzen, James D. Terwilliger and Edward J. Tiffany, Jr.

Youth Sunday was observed at St. Andrew's Episcopal Church Sunday evening, September 27, with youthful church members taking part in the following program of service: The psalms was read by Miss Muriel Crego. Miss Phyllis Singleton read the first Scripture lesson and Miss Virginia Grant, the second Scripture lesson, Stanley Irwin delivered the address, "The Challenge to Christian Youth." The pastor, the Rev. St. Clair Vannix conducted the rest of the service.

Mr. and Mrs. Herman Silkworth entertained during the week Mrs. Margaret Goetchius and her daughter, Miss Dorothy Goetchius.

Mrs. William Bell of North Oakwood Terrace will entertain St. Andrew's Episcopal Church Guild at their meeting at her home, Thursday, October 8, at 3 o'clock.

A Dessert evening for the men was held at the Methodist Church Friday evening, October 2. After the refreshments of pie and coffee, F. L. Van Deusen, noted magician and sleight-of-hand expert from Kingston, entertained. The Fireside quartet composed of Messrs. Leslie Oakley, Charles Jerald, Edward Gulnac and Douglas Alverson sang several selections. The church choir sang several selections. The church choir directed by Mrs. Mary Kevan with Miss Margaret V. Newton, organist, also song. The pastor, the Rev. David Wesley Soper, gave a five minute talk followed by slides of sharecropper homes he visited this summer in Florida. Those who served on committees were: Refreshments, Clarence Koenig, Charles Turner, and Lanson Rhinehart. Program, the Rev. D. W. Soper, Harold Wood, Douglas Alverson and Charles Jerald.

Mrs. Alonzo Simpson was a visitor in Poughkeepsie, Friday.

Mrs. Emory Jacobs entertained the Tuesday Contract Club at her home this week.

The party to raise funds for Christmas packages for the boys in service sponsored by the Service Cheer Committee held September 29, was a great success. A total of $340 is at hand to date and many donated who could not attend.

The regular meeting of Huguenot Grange was held Saturday evening, October 3. The last meeting on September 26 was an open affair. It being Booster Night, the Rev. David Wesley Soper of the Methodist Church, gave an interesting talk. Miss Ellen Rich of the State Teachers College showed pictures. The Misses Ruth and Carol Bergman played and sang. There was also dancing and refreshments.

The Dutch Guild will meet at the home of Mrs. Peter H. Harp on Wurts avenue, Thursday, October 8 at 3 o'clock. Miss Helen Hasbrouck will tell about the founding of the Dutch Guild.

Albert Van Vliet of Amsterdam George M. Van Vliet and Mrs. Francis J. Hargraves of Kingston, called on Mrs. Webb Kniffen Friday afternoon.

Acceptance of Joseph John Savago, son of Mr. and Mrs. Charles Savago of "Cherry Hill", New Paltz, for the F. D. R. Elks Aviation Cadet Corps was recently reported by the Elks defense committee of Poughkeepsie lodge of Elks which is sponsoring the recruiting drive. Mr. Savago is a graduate of New Paltz Central High School and was also a member of the State Teachers College at New Paltz, Class of 1942. Successful completion of the course leads to a commission as warrant officer or second lieutenant in the army air corps. He is a younger brother of Technical Sergeant Samuel P. Savago, who is now seeing foreign service.

Miss Lois Shurter visited her parents in Phoenicia during the week.

Mr. and Mrs. Albert Schoonmaker visited her sister, Mrs. Stella Woolsey in Gardner Sunday.

Miss Elaine Kniffen of Phoenicia spent the week-end with her parents, Mr. and Mrs. Webb Kniffen.

At Ft. Monmouth

PVT. ARTHUR HASBROUCK

Pvt. Arthur J. Hasbrouck, son of Mr. and Mrs. Harry Hasbrouck of 6 St. James street, entered the U. S. Army September 15. He is now stationed at Fort Monmouth, Red Bank, N. J. A short time before his departure a party was held in his honor by a group of friends at his parent's bungalow in Esopus.

Hudelas Attend Event Honoring Casimir Pulaski

Kazimir Hudela, a member of the Pulaski Memorial Foundation, with Mrs. Hudela, represented Kingston at the Pulaski Memorial Day exercises and war-bond rally in New York city Sunday afternoon and occupied seats in the grandstand.

The celebration commemorated the 163d anniversary of the heroic death of Count Casimir Pulaski, Polish patriot, who was mortally wounded at the Battle of Savannah in 1779, during the War of the Revolution in this country, in which he was serving as a brigadier general.

Americans of Polish descent staged a four-hour parade up Fifth avenue, from 33rd street to 56th street, some 40,000 persons taking part in the parade, including hundreds of women and girls in gay peasant costumes. They marched behind the Stars and Stripes and the red and white Polish banner.

At the war-bond rally in Central Park they were told by Governor Lehman, Mayor LaGuardia and others that through their purchases of war bonds and stamps, their mother country would some day be liberated.

Many of the women in the parade carried blue-star and gold-star flags and service flags with stars denoting three and four sons in the service were not uncommon.

Alleged Salesmen Dispute Results In Death of Man

Salem, N. J., Oct. 5 (AP) — An admission from Ira Norris, 35-year-old house-to-house salesman, that he killed a rival for flavoring extract sales and strapped his victim's body to a tree was reported by sheriff Hubert Layton.

Layton said last night that Norris had admitted the fatal beating of Samuel M. Hagenburger of Elmer, in anger during a dispute over boundaries of their respective sales territories.

Previously, Layton said, Norris had told of being attacked by two men on a road near where Hagenburger's body was found. He managed to subdue one man and tie him to a tree with a belt, Norris related, but the other ran away.

Investigators refused to believe Norris because he said he left Hagenburger conscious and yelling for help. Hagenburger's hands were free and if he were conscious he could have simply unbuckled the belt and walked away, detectives said.

An Early Bird Christmas? Here Are Your Party Rules

By GLADYS DEGNER
Wide World Features Writer

Looks like an early Christmas this year! War has changed so many of our habits and customs that a pre-season Yuletide celebration won't be unusual at all. If you want to do something extra-special for your friends and family, you'll have your Santa Claus party while they are all around. No one knows to what corners of the globe Tom, Joe—yes, even Nell—may have scattered by the time December 25 rolls around.

You can make your party a very gay one—with or without the time-honored egg-nog. Everything is available but the Christmas tree. The stores are already stocked with holiday decorations, gifts and goodies. Plan simple but sophisticated games to challenge the intelligence, yet furnish fun for kids and grown ups alike.

One simple, hilarious bit of fun consists of preparing a set of questions for every person present, one question to a page. Each is also given a set of pictures (the same number as questions) clipped from magazine advertisements, each person to paste one of the pictures from the collection which best answers the first question. After the page has been completed, the entire set is passed along to the person on the right and each person then pastes a picture to question No. 2, and so on until the questions have been completed. Then comes the review, with laughter and fun galore.

Still another game—instructive as well as entertaining—is to pass out paper and pencils. Each contestant places his name at the top of the sheet. The leader then reads off names of foreign cities or places often mentioned in the news, the contestants to write down the location. You'll be surprised how few they can place. Silly prizes will make for more hilarity.

Here's one for the super-intellects. Hand each a sheet of paper and pencil, then pass out one picture to each person—something clipped from a magazine. Give the contestants two minutes to study the picture and ten minutes to write a short story (not over 200 words) around the picture. The story is supposed to tell what the picture portrays, the events leading up to the situation, and what happened afterwards. A good test of the imagination! You'll probably discover some real talent in your group, so you'd better arrange for a prize for the most interesting story.

Even the youngster will enjoy these games. Their results may make the grown ups blush. Once around for each game will just about fill in the time before refreshments and put everyone in a happy frame of mind.

Don't forget the dance records! And you'd better take up the rugs so the young people can cut up all they want. Christmas is a time for merrymaking, and a pre-Christmas party should be a lot of fun for everyone.

Three Are Held In Soldier's Death

Puerto Ricans, Police Say, Admit Guilt; Theft Given as Motive

New York, Oct. 5 (AP)—Under arrest today in connection with the "mugging" slaying Friday of Pvt. Edwin Berkowitz, were three young Puerto Ricans who police said had offered to show the soldier the sights in Harlem.

They were identified by police as Americo Romano, 19; William Diaz, 18, and Benietz de Jesus, 18, all of New York.

Police said the youths had admitted the killing. Which of them wielded the knife that inflicted fatal chest wounds on Berkowitz was not revealed.

The body of the 22-year-old Fort Monmouth private, who had lived with his sister, Mrs. Jean Weiss, in the Bronx before entering the army, was found Friday near the Church of the Miraculous Medal in Harlem.

Assistant District Attorney Jacob A. Grumet announced that the three youths had confessed that after rifling the pockets of the soldier they had returned to the scene a half hour later in search of more money.

They were arrested, Grumet said, after an unidentified man reported to police he had seen Berkowiz in the company of three men Thursday night in a Harlem bar where the soldier had shown a large roll of banknotes.

The trio was booked on charges of homicide.

Boy, 16, Confesses He Slew Clyde Valentine

Bay City, Mich., Oct. 5 (AP)—Superintendent of Police Frank W. Anderson said today that a 16-year-old boy had confessed that he shot and beat to death Clyde Valentine, 39-year-old Detroiter, on a lonely country road in neighboring Midland county Sunday morning and then took the slain man's auto and his effects.

Anderson said the farm boy, who admitted serving a term in a juvenile corrective school for theft from a welfare officer two years ago, told of hitchhiking a ride with Valentine near the city of Midland about midnight Saturday.

On the ride, Anderson said the boy told him, he noticed a .38 calibre pistol in a car compartment and, finding a pretext to have his companion stop for a moment, he seized the weapon and help up the man, demanding money.

"When he told me he had no money," the boy was quoted, "I shot him three times and he rolled out of the car. I pulled him down the road-side about 12 feet, but he was not yet dead. So I hit him over the head with the pistol several times."

Paraguay sold the bulk of its cotton crop to Argentina.

Natives in Northern Transvaal are using one of the biggest baobab trees, which reach the age of 5,000 years, as a "hotel," sleeping in its hollow stem.

Two girls arrested for damaging 90 dresses and 20 cut-out garments in a Westcliffe, England factory, proved that the havoc was wrought by mice.

METAL CEILINGS SMITH-PARISH ROOFING CO. 78 Furnace St. Phone 4062

EXTRA SPECIAL ONE WEEK ONLY PERMANENTS Beautiful wide lustrous waves with ringlet ends. Stays in until the hair grows out. Any style desired. $1.00 Phone 4890-W. 87 Pearl St.

How's Your Compensation Insurance? IS YOUR COVERAGE ADEQUATE? YOU'RE INVITED TO ASK OUR ADVICE. H. J. TERWILLIGER 260 FAIR ST. PHONE 838

The Famous Brownie Block Print Christmas Cards are ready for your inspection E. WINTER'S SONS, Inc. Pianos — Books — Stationery 326 Wall St.

Knock The "STAG-LINE" For A Loop!

You will if your dress is clean, smooth, sparkling; it will be if you have it La Salle cleaned before the big night! Your dresses come back color-bright, sleeves smooth, buttons in place, pleats crisp, hems even!

Call 1118—for BETTER CLEANING LA SALLE CLEANERS & DYERS 251 CLINTON AVE.

This Is Fire Prevention Week... Do all you can to prevent the great Financial Loss caused by Fire. But There's One Fire You Can't Put Out AND THAT'S THE FIERY BRILLIANCE OF OUR DIAMONDS Come in Tomorrow and see our Gorgeous Selection of Perfect Stones. SAFFORD and SCUDDER, Est. 1856 Registered Jeweler, American Gem Society 310 WALL STREET KINGSTON

PLATE CORNED BEEF lb. 12c

SELF-SERVICE GRAND UNION MARKET

FRESH OR SALT BEEF TONGUES lb. 15c

FRESH GROUND HAMBURGER lb. 23c

JAV-O-MIX WASHING COMPOUND gallon 10c Plus Deposit

DEERFIELD—CUT GREEN ASPARAGUS 2 cans 25c

TOKAY Grapes 2 lbs. 19c

MAINE U. S. NO. 1 POTATOES 50-lb. bag $1.49

GRAND UNION